FEAR DRIVES MAN TO END LIFE IN OCEAN

LATEST NEWS

The Times

LOS ANGELES

GREATER SOUTHERN CALIFORNIA

FRIDAY MORNING. VOL. - - XLI. DECEMBER 1, 1922.

Liberty Under Law—Equal Rights—True Industrial Freedom.

MANY KILLED IN MEXICO CITY RIOT

RUM TRADE LIKE DAYS OF PIRACY

Liquor Runners Rule Nassau

BY FRANK J. DOLAN
[EXCLUSIVE DISPATCH]

NEW YORK, Nov. 30.—One of the unhealthiest occupations in the category of human effort is that of the men who attempt to gain the secrets of the bootleggers. The surest and quickest route for these investigators to physical abase, or worse, is the first boat to Nassau, Bahama Islands.

There in the land of the flowing bowl, through which millions of dollars worth of whisky passes each month to the arid home of the free-born Americans, every stranger without credentials is checked and shadowed by agents of the various resident rum gangs, who have too much at stake to take chances on the exposure which would follow a spy's penetration into the headquarters.

And the success of the smugglers' organization against any interference which smacks of governmental or journalistic probing is easily understood.

BANK GETS MONEY

The Royal Bank of Canada, the lone banking institution of the Bahamas, is bulging with bootleg money deposited after each successful trip and the co-operation of petty officials in keeping a tally on the finances of suspects is not difficult to acquire.

The two operators at the only cable and telegraph station on the island make no secret of messages entrusted to them, the hotels are owned by the bootleggers, the townsfolk to a man are in sympathy with the smugglers and the police force turns coy when the rum gangsters go on the rampage.

The king of the gangsters, a raw-boned six-foot giant who towers over his cronies both mentally and physically like a gladiator in a band of pygmies, is known by the picturesque title of "Big Red."

It is he who sits in judgment on the conduct of any chance visitors who wander into the Lucerne Hotel and his word is law to his lawless followers.

And when it is decided that a man is beyond the pale of the smugglers, that he is garnering information for future reference, "Big Red" swings into action and sends the invader from the island.

In the latest case before "Big Red's" tribunal, the writer was the defendant. I was ten days in Nassau before the smuggelrs' suspicion ripened into open hostility. The denouement was staged at the bar of the Hotel Lucerne, where a bevy of rum runners, fresh from a norther voyage, sat in their steaming cold-weather clothing, drinking the health of Lady Prohibition from whom all blessings flow.

PLAYS TRUMP CARD

"Big Red" played his trump, a card that had earlier driven out of Nassau another newspaper man, an aviator and two detectives within the past year, as soon as I appeared on the scene.

"Come here, sailor—I hear you want a job," he called, as I passed

(Continued on Ninth Page)

LATE NEWS

Bouts at Harbor

Steve Biss, Los Angeles, 150-pounder, defeated Kid Booker of Bakersfield in the main event of a boxing program at the Chief Petty Officers' Club in the harbor district last night.

Eddie Buell of the U.S.S. Connecticutt, won a decision over Lou Fontana, Salt Lake City, 122-pounder, in the semifinals.

Other results:

Peter Jackson, U.S.S. Arizona, defeated Sailor Cooper, U.S.S. Idaho, 170 pounds; Sailor Jones, U.S.S. Idaho, boxed a draw with Sailor Polly Rawlins, U.S.S Texas, 145 pounds; Sailor Thode, U.S.S. Idaho, defeated Sailor "Buddy" Styan, U.S.S. Texas, 130 pounds; "Tiny" Hickok, U.S.S. California, defeated Sailor White, U.S.S Idaho, 122 pounds; Sailor Ritchie, U.S.S. Texas, knocked out Sailor Arnault, U.S.S. Arizona, in the fourth round, 140 pounds.

Motorist Exonerated

Struck last night by an automobile, T. Fogarty, 455 North Main was taken to the County Hospital by D. W. Lockhard, 1155 Magnolia street, driver of the car that hit him, where surgeons declared that Fogarty was suffering from a possible basal fracture of the skull. Lockhard declared that Fogarty had stepped in front of his car on El Monte Road near the Ventura Refinery, and he was exonerated after an investigation by the Sheriff's office.

Schooner Turns Turtle

SANTA BARBARA, Nov. 30.—The steam schooner Svea, which was in collision Wednesday night with the Pacific Mail liner Newport, was bottomside up today off Point Buchon, nine miles north of Port San Luis, and part of her crew was en route to San Francisco, while her skipper, Capt. Rahberg, was in Port San Luis awaiting tugs to begin salvage operations, according to telephone advices from Port San Luis.

Fighting in Thrace

CONSTANTINOPLE, Nov. 30.—The Turkish revolt in Western Thrace is spreading and its progress is marked by furious fighting between revolutionaries and Greek troops, said dispatches from the "front" today. The Turks are being supported by insurrectionary Greeks and Bulragians who are demanding complete autonomy in Western Thrace. They are threatening to march upon Saloniki and Dedeagatch.

Woman Commits Suicide

SAN DIEGO, Nov. 30.—Mrs. Helen D. Henrich, wealthy apartment-house owner, committed suicide here late tonight, according to the police, who broke into her apartment and found the body of the woman with a revolver lying beside it. She recently won a decree of interlocutory divorce from E. Henrich, a jeweler. Mr. Henrich is said to be now living in Memphis, Tenn.

Visitor Held Up

Out to see the sights of Los Angeles, Joe Reys came from San Onofre yesterday and wandered down into Chinatown. At Los Angeles and Commercial streets last night three bandits held him up and took $300 and a gold watch from him, he reported to the police.

Home is Robbed

The apartment of Miss Laura Young, 1919 West Seventh street, was burglarized last night, and valuables to the amount of $1000 stolen, she reported to Detectives Knatt and Knowles.

WORK BEST REMEDY FOR WORLD ILLS

Harvey Advises England

[BY CABLE AND ASSOCIATED PRESS.]

MANCHESTER (Eng.) Nov. 30. George Harvey, the American Ambassador, speaking as the guest of honor at a Thanksgiving dinner of the Anglo-American Society tonight, outlined in six points what he considered a good formula for the national policy of the United States. The points as given by Mr. Harvey were:

First—To foster the strength of the republic by just legislation and economy at home.

Second—To preserve to the nations of the world the blessings of peace.

Third—To strive to cultivate and maintain a concert of Europe.

Fourth—To avoid needless and entangling engagements.

Fifth—To acknowledge the equal right of all nations.

Sixth—The foreign policy of the United States should always be inspired by love of freedom.

RESPONDS TO TOAST

Mr. Harvey, who responded to the toast, "Cordial Relations," said "a few words would comprise a comprehensively adequate response."

"These relations between Great Britain and the United States, both between governments and peoples, ought to be cordial and they are," he said. "They continue to be cordial and they shall. What more need be said? The toast has been proposed and the response has been given. Argument is unnecessary. The assertion is accepted, and the incident is closed."

But having tersely disposed of the subject of the toast, Mr. Harvey proceeded to comment at some length on the present industrial situation as compared with the period immediately following the Napoleonic wars. He emphasized that, although conditions now admittedly are bad they "are vastly better, both in fact and promise," than obtained for "fifteen long, dreadful years" following the Napoleonic wars.

QUOTES FIGURES

Speaking of trade conditions and exchange rate, he quoted a list of figures showing an improvement. He declared that £20,000 would buy more foodstuffs from the United States now than £25,000 would have bought a year ago. The chase of the pound sterling after the dollar had been a fascinating one and although the pace of the pound sterling had somewhat slackened last summer, its stride had been resumed and the goal parity, although hardly within striking distance, nevertheless was in sight.

"The day when it has been reached," the Ambassador continued, "will indeed be a happy day and, worthy of the celebration on both sides of the Atlantic. . . . We want all the peoples of the world to make money, to take our money, if they can, by work, but not by lying down or by pleading the baby act. Uncle Sam resembles the deity in one respect, at any rate. He prefers to help those who at least try to help themselves.

CREDITOR NATION

"The United States has become what has been called a creditor nation. What of it? She was a debtor and a very hard-working debtor through many generations. It isn't a crime to be a creditor, is it? I ask you Englishmen, you ought to know! If it is beware the hereafter!

"Great Britain has been and as Sir George Paish demonstrated the other day, after having provided for all her obligations, still is far and away the greatest creditor nation of the world. That's right. That's as it should be. You sturdy, capable, farseeing Englishmen have fairly earned your wealth and are justly entitled to keep it or to use it as you see fit. We humbly, but somewhat firmly, claim a like privilege."

Turkey Hash!

SOLDIERS, POLICE FIRE ON MOB; 17 DEAD, 18 INJURED

[BY A. P. NIGHT WIRE]

MEXICO CITY, Nov. 30.—Seventeen persons are known to have been killed and eighteen seriously injured in a pitched battle tonight between the police and a mob of several thousand prsons who attempted to storm the City Hall as a protest against the asserted negligence of the Aldermen in making the present water famine possible.

At 11 o'clock tonight the municipal building, wrecked and burning, was under the protection of Federal troops, and thirty-three persons had reported slight injuries.

The battle was staged at intervals for more than six hours. The police were armed with rifles.

The demonstrators first stormed the municipal building, then attempted to break in the doors, whereupon the police fired several volleys, dispersing them. The fire department aided the police.

All the stores in the neighborhood of the City Hall were closed this afternoon in anticipation of the demonstration. The newspapers are continuing their attacks on the Aldermen, demanding their resignations.

STAGED BY LABORITES

The demonstration was staged by various labor unions. It started as a peaceful protest parade, but when the demonstrators reached the City Hall they supported their invectives against the Aldermen by hurling stones. At the suggestion of a leader the building was rushed and the police guards, aiming over the heads of the mob, fired. When it became apparent that the crowd was about to enter the building the rifles were aimed point-blank at the demonstrators.

The mob retired, carrying off its dead and injured, but returned a half hour later. This time it succeeded in entering the building and setting fire to its contents. Valuable documents were thrown into the streets and the city records were scattered.

SOLDIERS SUMMONED

Federal soldiers, summoned hastily to the scene, ejected the intruders, but not before the building had been fired in many places and the furniture wrecked.

The fire department, hampered by the lack of water, finally succeeded in getting one hose in operation, which it used to drive back the crowd.

The mob returned to the attack several times, but in the face of several hundred soldiers who had been thrown around the building it contented itself with jeering and hooting. The fire had been extinguished at midnight, but there was great excitement throughout the city as ambulances clanged through the streets and bugles blew.

COMPROMISE IS REACHED BY SENATE

BY ROBERT BARRY
[EXCLUSIVE DISPATCH]
[Copyright, 1922, Public Ledger.]

WASHINGTON, Nov. 30.—A deal through which the final curtain would be lowered on the farcical performance in the Senate over the Dyer antilynching bill was in contemplation today by Senate leaders.

It is proposed by the Republicans to agree with the Democrats to kill the antilynching bill.

In return they will obtain Democratic agreement for the passage of all appropriations bills before March 4, 1923, and thus obviate the necessity for a special session of the new Congress elected November 7.

LEISURELY DEBATE

The ship subsidy bill probably would be lost in the scramble. It would be taken up some time next week and debated leisurely, as becomes the Senate. As the House disposed of supply bills and Senate committee approved them, the subsidy would be laid aside temporarily for the appropriations. The Democrats would aid in expediting passage of the latter. Although not actually filibustering against the shipping measure, they would contend for "adequate discussion."

Administration leaders were said to have been convinced the antilynching bill had no chance of passage. After they shall have made a show on putting it through to please a certain negro promotion element, it was stated they will appear to drop it because it had no prospect of passage.

Some of the conservative Democrats are no more desirous of a special session of the new Congress than President Harding has been. They would agree to the White House program of giving the country a respite from Congressional agitation between March 4 and December of next year.

FARM CREDITS

It is their view the farm-credits legislation which the President will recommend to Congress next week could be enacted without difficulty, since it would encounter but slight opposition. They are unable to see at this time any other legislative problems which would complicate matters and retard progress of the major appropriations bills. Acquiescence by Mr. Harding in Cabinet advice to steer clear of modified railroad legislation for the present would take the

(Continued on Ninth Page)

NINE ARE HELD AS MEMBERS OF BANDIT GANG

Nine burglar suspects, believed to be members of a desperate gang of criminals who have been operating in and near Los Angeles in recent weeks, were taken into custody late last night when detectives raided a room in an apartment at 447 South Grand avenue.

The officers found a quantity of clothing, valued at approximately $4000, which was recently taken from the cleaning shop of Howard & Lockhart, 417 Pacific avenue, Los Angeles Harbor.

The men under arrest gave their names as follows: Clyde J. Lackey, Charles Murray, William J. Mack, Walter Grady, E. C. Burke, John Carey, John Casey, James McDonald and William Leary.

WHEAT BOARD URGED

[BY A. P. NIGHT WIRE.]

LETHBRIDGE (Alberta) Nov. 30.—A resolution favoring a compulsory wheat board to market western grain beginning with the 1923 crop, has been adopted by the federal constituency convention of the United Farmers' association tonight, officers announced today.

WHOLESALE ABDUCTION PLOT TOLD

[BY CABLE—EXCLUSIVE DISPATCH.]

DUBLIN, Nov. 30.—Captured Republicans have revealed to the government a plot to kidnap the entire Parliament now in session.

The rebels' grievance against the Deputies is their acknowledgment of the provisional government by the sitting Dail. The aim of the plot was the suppression of the Dail before next December 6, when the whole government machinery ceases to be provisional and the Free State is born.

The plan included the concentration of Republicans in Dublin from the country. This actually took place. The assassination of the Deputies was not intended but all were to have been whisked away to an "unknown destination."

The government took steps to prevent the coup. Whether assassination was to have been substituted for kidnaping is not known. Minister MacNeill declared yesterday before the Dail that everyone present was under sentence of death.

Rumors stating that Eamonn De Valera had been captured were denied.

NORTHWEST IN GRIP OF GALE; DAMAGE HEAVY

[BY A. P. NIGHT WIRE.]

DULUTH (Minn.) Nov. 30.—A gale of unexpected suddenness sprang up along the water front tonight and swept two heavy freighters, the Joseph Wood and W. H. Donner, from their moorings.

Tugs rescued the big vessels. A bulletin received at the headquarters of the Lake Carriers' Association heralded the approach of a violent storm due to hit the lakes early tomorrow.

FARGO (N. D.) Nov. 30.—Two and three-tenths inches of snow fell here today. A brisk northwest wind arose as the fall of snow ceased and the storm assumed the proportions of a blizzard, the first of the season.

ABERDEEN (S. D.) Nov. 30.—Driven by a high wind, sleet and mist fell here tonight. The thermometer took a sudden drop, freezing the sleet on trees and telephone wires. A light snow fell.

ST. PAUL (Minn.) Nov. 30.—Five persons were injured, a hundred telephone poles blown down, plate-glass windows smashed and an airplane wrecked in a severe windstorm here late today.

GIRL AND TWO MEN ROB CAR CONDUCTOR

Two men and a girl held up and robbed a one-man car of the Los Angeles Railway at Homeward and Moneta avenues early this morning, according to a report sent in to the Sheriff's office by the operator of the car, J. McGregor.

McGregor said that, while one of the men covered him with an old-style Army revolver, the other man and girl searched his pockets, taking a gold watch and $98 in cash.

FORMER MINISTERS OF BULGARIA ARE MARKED FOR DEATH

[BY CABLE AND ASSOCIATED PRESS.]

SOFIA (Bulgaria) Nov. 30.—The summary execution of the former members of the Greek Cabinet caused a sensation here, where twenty-four former government ministers are awaiting sentence for trial under similar charges.

Eleven of the prisoners were members of the Radislavoff Cabinet, which brought Bulgaria into the war on the side of Germany, and the other thirteen belonged to previous ministries charged with responsibility for Bulgaria's participation in the Balkan wars. It is feared the radical agrarians will demand the death penalty.

The American and Allied ministers of Sofia have appealed to the government without result for the release of the members of the Gueshoff, Malinoff and Todoroff cabinets, which included four graduates of the American college in Constantinople. These men were charged with "having made insufficient diplomatic preparations for the war of 1912."

Under the plebiscite of November 19 last, the Bulgarian people voted to try them by a special court consisting of war wounded and widows. King Boris interceded in their behalf, but the government ignored his appeal.

It is believed Great Britain and other countries will sever diplomatic relations with Bulgaria if the former officials are executed.

POPE PROTESTS

[BY CABLE AND ASSOCIATED PRESS.]

ROME, Nov. 30.—The Vatican is to make a direct protest to the Greek government against the execution of the former Greek ministers. Pope Pius has ordered the papal nuncio at Berne to make representatives to Eleutherios Venizelos of the Greek delegation at Lausanne against further execu-

(Continued on Ninth Page)

French Advised to Appoint High Pacific Minister

[BY CABLE AND ASSOCIATED PRESS.]

PARIS, Nov. 30.—A French high commissioner in the Pacific is indispensable, Leon Archimbaud, reporter of the budget for the colonies, declares in a report which he has just communicated to the Chamber of Deputies. The Pacific, particularly since the Washington conference, has become the economic center of the world, he says, and France must play an important part by the side of Great Britain, the United States and Japan.

MANN PNEUMONIA VICTIM

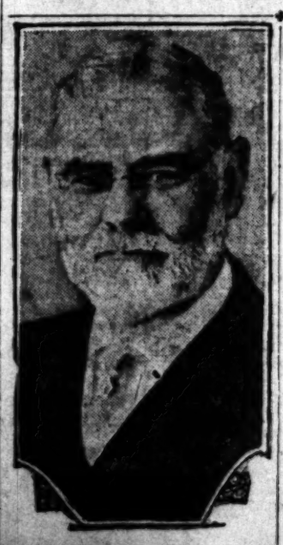

James R. Mann

Illinois Member of House Prominent Figure

[EXCLUSIVE DISPATCH.]

WASHINGTON, Nov. 30.—Representative James R. Mann of Illinois died tonight at his apartment in the Highlands, at 11:15 after an illness of less than a week.

Stricken with pleurisy last Friday, Mr. Mann though suffering great pain, kept in touch with developments in the House, and in his anxiety to vote on the ship subsidy bill sent word to Representative Mondell of Wyoming, majority floor leader, that if necessary he would leave his sick bed to come to the capital.

Two days ago, however, he became worse, and pneumonia developed. He kept up well until 1 o'clock today when he had an attack which left him visibly weaker. He rallied, but at 6 o'clock came another collapse and at 11:15 he died. He was 66 years old on October 20.

Mrs. Mann is prostrated with grief and shock.

He has been a member of the House for a quarter of a century.

(Continued on Ninth Page)

CIGARETTE MAY CAUSE DEATH OF MOTORIST

Because P. J. O'Donnel of 1344 East Washington Boulevard permitted his auto to veer to the wrong side of the road as he rolled a cigarette while driving, William Shephard, a barber of Los Angeles, is in the Casa del Mar Hospital with a basal fracture of the skull and may die, according to Venice police.

O'Donnel, driving west on Venice Boulevard, with Bessie Foster beside him, crashed head-on into the machine driven by Shephard at Superior avenue. Both O'Donnel and Miss Foster, who resides at 4175 Denker street, escaped with minor injuries, but Shephard, whose lighter car was wrecked, was carried to the hospital in a dying condition.

O'Donnel was taken into custody by the Venice authorities, but later released on $500 bond, with the charge left open, pending the outcome of Shephard's injuries.

BODY OF SAWTELLE MAN FOUND UNDER OCEAN PARK PIER

Staff Correspondent of "The Times."

OCEAN PARK, Nov. 30.—Deranged by hallucinations that Federal authorities were seeking to arrest him, Charles A. Lew, 45 years old, of 2736 Mobile avenue, Sawtelle, ended his life here today by leaping from Pickering pier. His body was recovered from beneath Light pier, where it had been washed by the waves.

The solution to a supposed crime, hinted at in two notes left by Lew under a barrel on Pickering Pier, was found after Mrs. Lew had been questioned by the police. One of the notes read:

"Time will tell. I do not even know who committed the crime. I have nothing to confess to the authorities, so it would be useless for me to go there. They would not hold me. God bless them. I have good brothers and sisters.

"I have treated my friend, Arthur Goodrick, right. I now believe in God Almighty. He will save my sould if not by body. I am in sound mind and will try to drown myself, but I don't think I can get away from the government agents."

The other note read:

"I am innocent. I wrote a letter to my wife, which she took away from me. I was writing it and she took it away from me just before leaving. It is the truth.

"I am a victim of circumstances. I was going to mail it to her. God protect my wife. She is a good Christian woman now and always meant to do well."

According to the story told by Mrs. Lew to the police, what had preyed on her husband's mind and made him despondent, was the fact that they had taken his uncle, H. H. Abbott, Civil War veteran, from the Old Soldiers' Home in Sawtelle, and spent his allowance of $72 a month while he stayed with them.

Lew told his wife that this was against the law, since they were

(Continued on Ninth Page)

Germany in Defeat Remains Nation of Force; Nothing Learned

ALLIED PEACE OF JUSTICE TOO QUICKLY FORGOTTEN

Clemenceau Believes Mitteleuropa Ambitions Still Uppermost in German Minds

[Copyright, 1922, United States, Great Britain, Canada and South America, by North American Newspaper Alliance and New York World—Press Publishing Company. All rights reserved. Unlimited reproduction in full or in part expressly prohibited.]

III

BY GEORGES CLEMENCEAU

The Peace of Versailles was intended to be a peace of justice. Neither France nor Great Britain demanded other than reparation for the wrong done by Germany during fifty years of war or of peace. The United States appeared at Versailles holding aloft the torch of right and of an ideal. Right: the Fourteen Points, inspired by the war aims of the Allies of 1917, imposing limits on victory and insuring a peace of reason. The ideal: the magnificent dream of the League of Nations.

The Allies seated themselves at the conference table firmly resolved to substitute the rule of right for the rule of force. And once the treaty had been signed, none among the Allies sought to alter its character by going after additional advantages. Rather the contrary occurred.

VERSAILLES TREATY PROVISIONS SHOWN

Two years had not elapsed from the armistice before the Allies, forgetting what they had suffered, and the common danger, and thoroughly absorbed in their work of peace and of reconstruction, permitted Germany to go back upon her signature, to pull herself together and to prepare new schemes directed against the peace of the world. For imperialist Germany, born of force and counting upon force to perfect her work of Hegemony—Germany in peace and defeat had remained a nation of force. The war taught her nothing.

The Treaty of Versailles deprived Germany of its means of fighting:

(a) Those provinces where her military and industrial strength found their surest roots.

(b) Germany's military frontier was fixed fifty kilometers east of the Rhine, rendering it impossible for her to mobilize other than between Elbe and the Weser.

(c) The treaty deprived Germany of her army, of her general staff, of her war schools.

(d) Germany's effectives were reduced to 100,000 men and military service was abolished; the Allies, furthermore, had the right to exercise a military control in the empire.

(e) The German Navy had ceased to exist; it reposed at the bottom of Scapa Flow or had been incorporated in the navies of the victorious powers. The war aviation service was suppressed. Finally, the formidable ring of alliances which Germany had established around herself and for her own ends collapsed.

GERMANS CONSTITUTE NOTED MITTELEUROPA

Prior to 1914 Germany had constituted that Mitteleuropa which from the Baltic to the Mediterranean, by the exploitation of Austria-Hungary, Bulgaria and Turkey, had placed 150,000,000 men under Hohenzollern authority. The gateway to the East was opened via the Bagdad Railroad. Even Italy followed along.

In 1919 Germany found herself alone. Italy had heroically ranged herself beside the Allies. Austria-Hungary had collapsed. From this strange amalgamation of peoples there emerged Czecho-Slovakia and Jugo-Slavia. Poland was reborn. Turkey and Bulgaria had gone down in defeat. Article 80 of the Treaty of Versailles forbade Germany to reinforce herself by drawing on Austria. Germany had thus been considerably diminished and hointed. Young races, full of ardent vitality, acted as sentinels on her frontiers. The Triple Alliance had seen its day. Mitteleuropa had vanished.

Confronted by this bankruptcy and annihilation and displaying a daring and effrontery which might well serve as a lesson to her conquerors, Germany, without despairing a single day, set about reconstituting her violent domination of former days. Perhaps she didn't recommence her naval activity. The building and arming of a fleet does not lend itself to camouflage and concealment.

ENGLAND, AMERICA, WATCH MOVEMENTS

For Germany to have laid down cruisers and submarines she would have had to do so under the very noses of England and America. And neither the former nor the latter was inclined to allow the empire of the seas, placed in their hands by Scapa and Washington, to slip from them.

But it was not the same story with land armament and power. The Treaty of Versailles obliged Germany:

(1) To deliver up her war material by March 10, 1920.

(2) To reduce her army to 200,000 men by April 10, 1920, and to have but 100,000 men under arms by June 10 of that year. Germany had no other idea save to gain time and to escape executing the treaty. From the beginning of 1920 she asked for postponements. As the navy was not concerned, she was accorded them. San Remo (April, 1920,) Spa (July, 1920,) Paris (January, 1921,) London (May, 1921,) Paris (August, 1921,) were but stages on the road to German recovery. No sanctions were taken. There was no attempt to hold her to account.

The three clauses of May, March, April and June, 1920, were simply allowed to go by entirely unexecuted. One day Duisburg, Ruhrort, Dusseldorf and even Frankfort were occupied on the impulse. We left the next day without having obtained anything. The German army of war may have vanished. But we saw it gradually come to life again under the appellations of Reichswehr, Sicherheitspolizei, Einwohnerwehr and Nothilfe. We watched formations of police springing into being with machine guns, cannons and aeroplanes. We are in 1922.

MILITARY STRENGTH EXCEEDS ALLOWANCE

German effectives exceed those laid down in the treaty. Germany maintains her officers of the reserve. Her recruiting bureaus. Her generals go from town to town thrilling weak hearts and explaining, amid thunderous applause, that Germany was not vanquished by arms. The disarmament in war material remains suspended. The treaty accorded Germany 288 guns. In July, 1920, she still possessed more than 14,000. Germany is covered with secret ammunition depots. In the universities there is just one cry of furious hate against France. In April this year a big munition dump blew up at Gleiwitz. The German-Russian alliance, of Rapallo, (April, 1922,) opens an immense field for German projects.

"The two new governments," says Article V, "agree to aid each other reciprocally, and in the most cordial manner in order to alleviate their economic difficulties."

Economic difficulties? No one is deceived. Germany's notion is to have recourse to soviet industry that she may acquire war material from the Putiliff works. So much for disarmament.

In order to make amends for historic injustices of the past, those signatory to the treaty decided that before Seeswig should go back to Denmark and Upper Silesia to Poland, plebiscites should be held.

In violation of the treaty, Germans who had been born in the plebiscite areas but who did not live there were permitted to vote. In this manner the Germans were able to poll 190,000 false votes in Silesia. Next, Germany patiently set about re-creating her alliances. Hungary was scarcely exploitable in the absence of the Hapsburgs. But Austria was a tempting prey—7,000,000 "brothers!" German maneuvers were not slow in making themselves felt.

GERMANS CONTINUE HOLDING TO PLANS

Before the treaty had even been signed the German-Austrians demanded their incorporation in the German state. Germany had exercised her customary pressure. And despite the fact that Turkey and Bulgaria had fallen out, Germany did not renounce her plan. Bulgaria had recovered her liberty of action and was playing the innocent. People were forgetting her very existence. Turkey, on the contrary, proceeded to take back everything that had been taken from her, Smyrna, Thrace.

Turkey's feelings toward Germany, it may be noted, have never swerved a hair's breadth. Turkey had been the faithful executor of Germany's will in the Balkans and in Asia Minor, had opened her ports to the Goeben and the Breslau. Turkey, which had been responsible for more shedding of French blood in Gallipoli and for the destruction of more Allied warships than Turcophiles are today apt to bear in mind.

Turkey belongs to the German system. She belonged to it under Abdul Hamid. She belonged to it under the regime of the "Young Turks." Germany owes the Russian reverses to Turkey and also the intervention of Bulgaria. At the present time German officers are responsible for the technical direction of the Kemalist armies. In Berlin, at the instigation of Enver Pasha, there was created the "German Aid Society for Fighting Turkey," the first move in which organization was to open a subscription in favor of Angora. The Pan-German newspaper Der Tag writes:

"Mustapha Kemal is a trusted friend of Germany."

Field-Marshal Liman von Sanders speaks with admiration of the latter in his memoirs. Germany-Turkey. Link with them, since Papallo, Russia of the soviets and you have the new Tripolo Alliance. The German communique issued after the Rapallo accord stated:

"This treaty definitely passes the sponge over the past and founds at the same time a basis for reciprocal reconstruction."

AGAIN LOOKING TO BALKANS AND ASIA

Let us say, above all, of German reconstruction. Via victorious Turkey, Germany is again looking toward the Balkans and Asia Minor. By the German-Russian pact is opened up the immense reservoir of Russian trade and industry; the trans-Siberian Railroad is there. Germany has found in Turkey and Russia a magnificent field for the energies of her soldiers and her engineers.

Now let us study the German state of mind. Let us see whether defeat has modified the ideas and feelings of the German people, whether the latter is henceforward inclined to pursue a path of peaceful labor. We emerged from the war of 1870 in painful stupor and with the firm plan of recovering and reconstructing our shattered system in work and the exercise of our national sovereignty. Anything rather than war; we have proved that since 1871. Germany emerged from the war of 1914 with hate in her heart. Hatred of Belgium, guilty of having refused to allow herself to be ravished. Hatred of Great Britain because she had seen that the German menace was directed at her through France. Hatred of the United States for having come to the aid of threatened civilization. Hatred yesterday, infinitely more so today, of France.

For Great Britain and the United States the nightmare has been dissipated. Economic chaos, inevitable sequel to great convulsions, remains, but little else. Against France the war lasts for ever. We shall be sure of our safety only when Germany fulfils her engagements. The execution of the Treaty of Versailles is for France a matter of life or death.

SEES NO DEMOCRACY IN GERMANY TODAY

That is precisely what Germany refuses to forgive. Germany is innocent of the war; her press and her Emperor proclaim the fact; her financiers and economists shout it, after having studied the matter intimately. The Treaty of Versailles is one of barbarity. German statesmen announce the fact. France desires the destruction of Germany. Germany proclaims that it is so. Nor is Germany alone in proclaiming such to be the case. American newspapers have written so. They wrote:

"France is guilty of imperialistic crimes toward the German democracy."

Now exactly where, up to the present time, has German democracy exhibited itself? There exists a republic in name but imperialistic in will and in action. Not a solitary item of government or administration has been altered. Not an emblem. Not a man. The same Generals and functionaries who formed the Germany of yesterday comprise the Germany of today. They are of the same spirit and have the same end in mind. They are today indulging in fraud in order to be able to indulge tomorrow once again in force.

France is hated. She is insulted and injured every day in Germany. In Berlin, Capt. Mannheim is murdered, also Commandant Montalegre of Douaumont fame. At Gleiwitz we suffered killed and wounded. Last month two of our officers were beaten and insulted at Passau. Each day there come provocations and explosions from that "furor Teutonicus" which never disarms.

SET FOR STRUGGLE AT WORLD EXPENSE

What does Germany want? To escape from the obligations of the Treaty of Versailles! She did not get from the war that victory upon which she had counted for the realization of her dream of world hegemony. She can at least get "set" for the economic conquest while waiting to achieve something better at the expense of a world which neither knows how to look ahead nor how to remember.

Germany thinks to escape from the consequences of her signature in every conceivable way. By the Treaty of Rapallo. By lamentations and beseechings. Spa, London, Paris, etc. By propaganda. By alliance. By the support of revolutionary parties in the several countries of the Allies. By threats. By money. To reconstitute herself territorially—such is her fixed determination. For please don't imagine that the map of Europe is definite in German eyes. The imperial republic carries too many wounds in her sides. Alsace-Lorraine, Danzig and Silesia, notably. Before a Europe which today is abandoning France to her fate, and which tomorrow will abandon Poland, the great crimes of Frederick II may be recommenced.

Then will come the day to assail the young states born of the splitting up of Austria-Hungary. It matters little if Germany is demobilized so long as the military framework exists for the calling up of troops.

Young Germany is training under the camouflage of police work and sport. There may not either be guns or rifles in the barracks, but there is legion hidden away and in Russia.

Germany's present plan is to let Europe forget more completely still what happened latterly and to let Turkey and Russia ripen meanwhile. Germany will lend them a hand. And agitate in the Balkans. Threaten here and bribe there. Then one day suddenly she will precipitate a coup de theatre such as she is wont to do, and, supported by a reconstructed Turkey and by an unaccountable Russia, she will announce to the rest of Europe:

"And now let us talk."

NO DEPTH IS SEEN IN THEIR REPUBLIC

Why should they overturn their republic, a republic which has but served to allow the empire to be forgotten, and which is of no depth? One cannot take unto one's self a republic as one might violate a little neighboring state. More than one shot from a cannon is required. There must be long adaptation to the republican idea and the reasoned consent of a whole people and of generations. That phenomenon has not yet been seen in Germany. All one detects is expediency. Should that situation change, who would rejoice more than France?

Does Germany intend recommencing? I do not write this word without weighing it. Yet it is only too obvious that Germany in 1922 wishes to recommence the war. You don't believe that over here in the United States. That is because you behold Germany deprived of her arms, her claws cut. But claws grow again. And arms can be made slowly and slowly. Germany will not recommence the war tomorrow or the next day. But a day will come when Europe, going from concession to concession, will have granted all. All the articles of the Treaty of Versailles will have been either tacitly or openly abrogated. Our commissions of control will control no longer. We shall look for new and fantastic groupings and alliances, and Europe, undermined, will lend her last cents to Turkey and to Russia—she has advanced enough already to Germany. That day may well not pass by without our once again hearing the roar of cannon.

I have given you Germany as she is today.

I would now like to give you France.

Here is her military strength: A navy diminished as much by war losses as by the interruption of work in her arsenals.

A definite position of inferiority as a result of that same conference at Washington which gave Great Britain and the United States the hegemony of these two seas which happened to interest them particularly—and that despite the fact that we possess 60,000,000 living across the seas in the French colonies.

ARMY IS REDUCED TO STRICT MINIMUM

An army reduced to the strict minimum. A war budget which is, in 1922, thirty-one milliards of francs less than that of 1918, when it totaled thirty-six milliards. Compare the budget of 1922 with that of 1913. We note an increase in expenditure of 286 per cent, which is inferior to the general increase in the cost of living, reckoned at 300 per cent. Which is tantamount to saying that the France of 1922 spends less on her army than the France of 1913. This year we spent 4,900,000,000 francs on the army and navy (this sum including the temporary and extraordinary expenses connected with the execution of the peace treaty and money spent on the gendarmerie.) Let us compare the budgets of the various countries for these two years, 1913 and 1922:

France	Increase of 264 per cent
United States	Increase of 240 per cent
Italy	Increase of 372 per cent
Denmark	Increase of 250 per cent
Japan	Increase of 333 per cent
Great Britain	Increase of 274 per cent

Finally in June last, the duration of compulsory military service was reduced from three years to eighteen months. Do our American friends still insist that we trouble the peace of the world? Do they still believe that we are capable of wishing war today as they obstinately believed in 1914 that we were incapable of fighting? Perhaps France still has soldiers. The world can scarcely reproach her for having had them in 1914. Without those French soldiers there would have been under heaven today but one vast German enterprise.

France still possesses soldiers today because she has no faith in Germany. Germany has violated all her engagements, gone back upon her own signature. She was guilty of the most abominable crime of all time. She has never admitted her error. Her statesmen proclaim her innocent. The war has changed nothing in her. France concludes, accordingly, that she must distrust her.

The United States refused to ratify the defensive agreement written into Article X of the pact of the League of Nations. It refused to ratify the military guarantee of June 28, 1919. Neither has the Anglo-French accord come to fruition. France is more isolated than in 1914. She no longer has Russia. She can only rely upon herself, and that is what she is doing.

To conclude, France keeps her foot on the Rhine because she intends getting paid and especially because she intends to protect herself, since those who promised her aid do not give it to her. Her watch on the Rhine is, in the circumstances, justified by what the treaty gave her.

GRAND TRUNK FIXES REDUCTION IN WAGES

[BY A. P. NIGHT WIRE.]

MONTREAL, Nov. 30.—Wage reductions of from 2 to 5 cents an hour affecting 7000 employees of the Grand Trunk Railway, have been agreed upon as a compromise arrangement between the railway and the Canadian Brotherhood of Railroad Employees and the International Brotherhood of Railway and Steamship Clerks, it was announced today by A. R. Mosher, union leader.

A compromise in the aggregate amount of reduction also has been arranged, he said.

NOTICE!

Extensive additions to the mechanical equipment of The Times are now being made to meet the tremendous demands of the paper's growth in size and circulation. It is expected that the new machinery, including one of the biggest and finest presses in the world, will be in operation within three weeks. In the meantime, small delays may occasionally occur in the delivery of the paper, due to these readjustments. Every effort is being made to reduce such delay to a minimum.

Jury Awards Poker Loser Half of "Pot"

[EXCLUSIVE DISPATCH.]

CHICAGO, Nov. 30.—A jury composed of six poker players and six men who professed innocence of the great American pastime yesterday returned a verdict awarding $1000 to Michael Danek, who in poker terminology might be known as a poor loser. Having dropped $2000 in a game of "stud," Danek had decided to take advantage of the statute which permits anyone filing a damage suit to ask for three times the amount of his losses. He accordingly sued Richard Hilliard for $6000. Hilliard declared that 20,000,000 Americans would be interested in the jury's verdict.

Your Health, Happiness and welfare are safeguarded at Villa City. Villa cottages for housekeeping. Children welcome. White Villa City, 46 phone Venice 61144.

ASSEMBLY SUPPORTS MERRIAM

Long Beach Man's Chance for Speakership Unhurt by McCabe Attacks

[EXCLUSIVE DISPATCH.]

SAN FRANCISCO, Nov. 30.—Developments here during the last week indicate the election of Frank F. Merriam as Speaker of the Assembly. Merriam's election is strongly opposed by Alex McCabe, State Insurance Commissioner, whom Governor-elect Richardson repudiated before election and whom Mr. Richardson has said he proposes to "kick out of California politics."

McCabe and various politicians whom he controls are conducting the same kind of a fight on Merriam they conducted on Richardson in the primary and the general election, and from present indications with about the same likelihood of success.

The McCabe machine's candidate for Speaker is Albert Rosenshine, but the definite statement by Governor-elect Richardson that he favors a Southern California man for the place virtually put Rosenshine out of the running. So much so, in fact, that it is said nine of the thirteen members of Rosenshine's own legislative delegation here have gone over to Merriam. This appears to have almost unanimous support from legislators in Southern California. An informal poll of legislators in other sections of the State shows Merriam leading for the Speakership.

FIVE-YEAR GUARANTEE ON PERMANENT Marcel Waves. Automatic Water Heater Boilers. Pottery and Enamel. 324 South Los Angeles street.

EVERY MORNING IN THE YEAR Los Angeles Times. DAILY FOUNDED DECEMBER 4, 1881. The Times Building, First and Broadway.

90c per Month DELIVERED BY CARRIER. Single Copies: Daily, 3 Cents; Sunday, 10 Cents. Everywhere. By Mail, in Postal Zones 1 to 4, including California, Arizona, Nevada, Utah, Yearly, $10.80; Monthly, $1.00. In Zone 5, including Colorado, Idaho, Montana, New Mexico, Oregon, Washington, Yearly, $12.00; Monthly, $1.00. In Zones 6, 7 and 8, balance of States, Canada and Mexico, Yearly, $18.00; Monthly, $1.50. POSTAGE PREPAID.

Entered as second class matter Dec. 4, 1891, at the Postoffice at Los Angeles, Cal., under the Act of March 3, 1879.

FRIDAY MORNING, DECEMBER 1, 1922. VOL. XLI. NO. 348.

LIQUOR TO COST LESS IN CANADA

Christmas Brings Lower Prices; Whisky Sales Are Falling Off

[BY A. P. NIGHT WIRE.]

MONTREAL, Nov. 30.—Reductions of from 5 to 50 cents a bottle in the price of 110 brands of wine and liquors were announced today by George A. Sinard, chairman of the Quebec Liquor Commission. The reductions were made, he said, in accordance with the promise given a month ago of lower prices before Christmas.

DRINK LESS LIQUOR

OTTAWA, (Ont.) Nov. 30.—Less liquor was consumed in Canada per head last year than during any previous year since records have been kept, but consumption of beer increased over last year, according to the annual report today of the Department of Customs and Excise.

Per capita consumption of liquor was .86 gallons, as compared with .86 gallons for 1921, and 1.95 gallons for 1874. Consumption of beer was 4.37 gallons, an increase over last year while consumption for wine was .037 gallons, less than half of last year's average.

AUTO THIEVES SHOOT SEATTLE PATROLMAN

[BY A. P. DAY WIRE.]

SEATTLE, Nov. 30.—Automobile thieves who drove through the Capital Hill district here this morning firing shots indiscriminately according to witnesses, shot and probably mortally wounded Patrolman John F. Stevens, who was investigating the affair. The wounded patrolman crawled to the door of Providence Hospital, a block from the scene of the shooting, and there his wife, a night nurse in the hospital, found him.

Lawson Odorless Gas Heaters Prices... Reduced for Season 1922-23

America's Smartest Clothes

This is one of models of GREAT HEIGHT, the wearing of this is warming the backs of most of the population of Los Angeles and vicinity. Brown, gray, tan, olive, $25 to $45.

This is the PAL a decent, good fellow brimful of good looks and style. Light shades of fawn, tan and brown. Medium weight. Reasonably priced, $35.

Here's JOHNNY ON THE SPOT the suit with 2 pairs of pants—the extra pair always pressed and waiting to get onto your legs. Here's service and economy $30, $35, $40

Introducing the ROGUE, light shade of tan and gray Enlish Broadcloth; the snappiest rogue in America. He's a far cleverer Rogue than the illustration. Priced $45. Buy the Rogue.

Stylish Gabardeen Raincoats $20, $25.

Scott Bros

On the 5th Saturday till 9 P.M.

425-427 So. Spring St.

Out today
New Victor Records
December 1922

		Number	Size	Price
POPULAR CONCERT AND OPERATIC				
Boris Godounow—In the Town of Kazan (Moussorgsky)	Feodor Chaliapin	87349	10	$1.25
Star of the North—Prayer and Barcarolle (L'Etoile du Nord—Priere et Barcarolle) *In French*	Amelita Galli-Curci	74784	12	1.75
Serenade (Rimpianto) (Alfredo Silvestri-Enrico Toselli) *In Italian*	Beniamino Gigli	66102	10	1.25
Tell Her I Love Her So (F. E. Weatherly-P. De Faye)	Orville Harrold	66100	10	1.25
Go, Pretty Rose (Beverly-Marzials)	Louise Homer-Louise Homer Stires	87580	10	1.50
On the Road to Mandalay (Rudyard Kipling-Oley Speaks)	Reinald Werrenrath	74783	12	1.75
Don César de Bazan—Sevillana (Fair Maidens of Seville) (Massenet) *In French*	Nellie Melba	88662	12	1.75
MELODIOUS INSTRUMENTAL				
Fond Recollections (David Popper) *Violin Solo*	Mischa Elman	66099	10	1.25
Nocturne (Grieg) *Piano Solo*	Olga Samaroff	74785	12	1.75
Secret of Suzanne—Overture (Wolf-Ferrari)	Toscanini and La Scala Orchestra	66081	10	1.25
Salut D'Amour (Love's Greeting) (Edward Elgar) *Violin Solo*	Efrem Zimbalist	66101	10	1.25
Hungarian Fantasie—Part I *Piano and Symphony Orchestra*				
Hungarian Fantasie—Part II	Arthur de Greef and Royal Albert Hall Orchestra	55158	12	1.50
Hungarian Fantasie—Part III *Piano and Symphony Orchestra*				
Hungarian Fantasie—Part IV	Arthur de Greef and Royal Albert Hall Orchestra	55159	12	1.50
Magic Flute—Overture—Part I	Victor Symphony Orchestra			
Magic Flute—Overture—Part II	Victor Symphony Orchestra	18951	10	.75
Chimes of Liberty March	The Goldman Band			
Sagamore March	The Goldman Band	18952	10	.75
CHRISTMAS RECORDS				
Creation—With Verdure Clad	Lucy Isabelle Marsh			
Elijah—Hear Ye, Israel	Lucy Isabelle Marsh	55178	12	1.50
Christians, Awake, Salute the Happy Morn (*With Woodwind Choir, Organ and Chimes*)	Trinity Male Choir	18958	10	.75
Watchman, Tell Us of the Night	Trinity Male Choir			
Santa Claus Tells of Mother Goose Land—Part I	Gilbert Girard	18953	10	.75
Santa Claus Tells of Mother Goose Land—Part II	Gilbert Girard			
LIGHT VOCAL SELECTIONS				
Mary, Dear	Henry Burr			
While the Years Roll By	Edna Brown-Elliott Shaw	18955	10	.75
Yankee Doodle Blues	Billy Murray-Ed Smalle			
Childhood Days	American Quartet	18959	10	.75
When You Long for a Pal	Lewis James			
Trail to Long Ago	Lewis James-Elliott Shaw	18961	10	.75
Hot Lips	Miss Patricola			
All for the Love of Mike	Miss Patricola	18967	10	.75
DANCE RECORDS				
Toot, Toot, Tootsie! (Goo'bye)—Fox Trot	The Benson Orchestra of Chicago			
Do It—Fox Trot	The Benson Orchestra of Chicago	18954	10	.75
Blowing Bubbles All Day Long—Fox Trot (From "Better Times")	Paul Whiteman and His Orchestra			
Just As Long As You Have Me—Medley Fox Trot (From "The Gingham Girl")	Paul Whiteman and His Orchestra	18960	10	.75
Carolina In the Morning—Fox Trot	Paul Whiteman and His Orchestra			
Cow Bells—Fox Trot	Zez Confrey and His Orchestra	18962	10	.75
Lovely Lucerne—Waltz (Yodel Chorus)	The Great White Way Orchestra			
Romany Love—Fox Trot	Paul Whiteman and His Orchestra	18966	10	.75
SPECIAL ISSUES DURING NOVEMBER				
Three O'clock in the Morning	John McCormack	66109	10	1.25
Nellie Kelly, I Love You (From "Little Nellie Kelly")	American Quartet	18957	10	.75
You Remind Me of My Mother (From "Little Nellie Kelly")	Henry Burr			
Tomorrow—Fox Trot	The Great White Way Orchestra	18964	10	.75
You Gave Me Your Heart—Fox Trot	The Great White Way Orchestra			
I Wish I Could Shimmy Like My Sister Kate—Fox Trot	The Virginians	18965	10	.75
Gee! But I Hate to Go Home Alone—Fox Trot	The Virginians			
Homesick—Fox Trot	Paul Whiteman and His Orchestra	18963	10	.75
All Over Nothing at All—Fox Trot	The Great White Way Orchestra			

Victor Talking Machine Company, Camden, N.J.

HARRIS & FRANK—EVERYTHING FOR BOY SCOUTS

Use Your Holidays to Get That

Overcoat

Handsome, snappy, durable, comfortable models, in just the right tones and patterns, with convertible collars; large pockets, belts all around, and other "things like that," for boys from 9 to 18 years, very moderate at

$9.50 $11.50 to $27.50

For a Boy's Christmas

—A suit of clothes
—A boy scout outfit
—A fine knit tie
—An overcoat
—A pair of gloves
—A silk shirt
—A bath robe

Two-Knicker School Suits

Some rather unusual values for boys from 7 to 18 years old. Liberal supplies of the favored Tweeds and Herringbones; ample selections of cassimeres in medium and dark shades; all correctly tailored and durably made.

$13.50, $15 $16.50

Little Chaps' Polo Coats

Coats made as dad's are made, of good quality Polo Cloth; very stunning for the lad from 2 to 8.

$12.50 and $13.50

Boys' School Shoes $5 to $6.50

Harris & Frank STEIN-BLOCH SMART CLOTHES 437-443 Seventh North of SW

Boys' Cloth Caps $1.50 to $2.50

Have You Seen Gene Murphy's "Knock 'Em Dead" Line of

HATS and CAPS

All the season's newest styles. Caps built to stand a lot of hard wear without losing their "class." Hats in the new and popular shades of brown, green, steel gray, light tan and pearl. "Knock 'Em Dead" prices on all.

Guaranteed $5.00 HATS $3.00

Guaranteed $2.50 CAPS $1.50

Just Received!

A large assortment of Genuine Velour Hats; guaranteed $6.00 values..... $4.00

Gene Murphy KNOCK 'EM DEAD

313 W. Fifth 108 West Third

T. FOO YEN, HERBALIST
Est. in Los Angeles 20 years
FOO & WING HERB CO., Inc.
[illegible] South Olive Street. Tel. 648-01.
T. Foo Yen and Wing, Managers.
You are invited to call.
Chinese Herb Remedies are scientifically put up under foreign remedies in all forms.

WATCH HOSPITAL
DURING THIS WEEK We will [illegible]
Solid Leather Wrist Watch Bands [illegible]
JACOBS, Jeweler, 142 So. Broadway

HELP PROMISED CUSTOMS FORCE

Lineberger Shows Need for More Men Here

Office Undermanned and is Badly Handicapped

Goodcell Also at Capital Asking New Aides

[EXCLUSIVE DISPATCH.]

WASHINGTON, Nov. 30.—Los Angeles's fight for efficiency and added personnel of the customs force is almost won, and it is expected that tomorrow Treasury officials will grant the request of Collector Schwabe for fourteen additional men, in addition to the nine already assigned.

When proof was submitted to the officials today by Congressman Lineberger of the great accumulation of goods and the delays in moving imports through the customs, it was decided to grant temporary help to the amount requested. If Congress passes the appropriation measure now before the House Committee on Appropriations, the increase in the force will be made permanent so far as is necessary to keep the work of the port current.

In arguments before the Treasury official Congressman Lineberger called attention to the recent loss of $1000 in demurrage on a single shipment due to the inability of the present customs force in Los Angeles to release a shipment.

COMPARISONS SHOWN

He also proved that Los Angeles collected twenty-five times as much in the Custom House as San Diego, and the number of men is the same. Seattle has six times as many men assigned to customs work as Los Angeles and the collections at that port are but twice that of Los Angeles. Portland, Or., has a personnel in the Customs of nine more than Los Angeles and its total collections is only one-third of the amount collected in the Los Angeles Customs House.

Treasury officials, while granting the enormous growth of Los Angeles, said that the pressure for additional men was coming in from many of the other ports, and that the appropriation for this purpose was so limited that permanent relief could not be granted except through additional appropriations by Congress.

Internal Revenue Collector Goodell is here also in conference with Internal Revenue Commissioner Blair, and is demanding additional help to come with the tremendous growth of his tax collecting job.

PRESENTS FIGURES

He has submitted to Mr. Blair the detailed figures which show that the Southern California revenues district is one of the fastest growing in the United States and that the present personnel is entirely inadequate to handle all the business now concentrated there. It is believed that a considerable allowance for additional men will be granted.

With the return tomorrow to Washington of Commissioner-General of Immigration Husband, it is expected that formal recommendation for the creation of a separate immigration district, with Los Angeles as the headquarters, will be made and approved by the Secretary of Labor.

In discussing the immigration situation at one of the other Pacific ports a high official of the Department of Labor suggested that the people of that city follow the example of Los Angeles and provide proper immigration facilities at the expense of the municipality to be leased to the Federal government at a reasonable interest rate on the cost of the buildings and equipment.

TWO SEVERELY HURT AS ELEVATOR FALLS

S. Hernandez, 813 Love street, suffered a compound fracture of both ankles, and Robert Loya, 807 State street, has both legs broken and possibly injuries to the spine, as the result of an elevator accident yesterday in a building in course of construction at 940 South Hope street. The car fell two stories. The men were treated at the Receiving Hospital, and were then taken to the Golden State Hospital.

SHAKESPEARE IS CALLED CHEAP

ENGLISHMAN SAYS WIT EXASPERATING AND ALSO DISGUSTING

[BY CABLE—EXCLUSIVE DISPATCH]

LONDON, Nov. 30.—Shakespeare's wit was characterized as cheap, exasperating and disgusting by Sir Arthur Quiller-Couch in the course of a lecture on "Much Ado About Nothing," at Cambridge University.

"With regard to combats of wit in his comedies," said Sir Arthur, "if we could rid ourselves of idolatry and cant when we talked about Shakespeare we would admit that his wit usually is cheap, often exasperating and at times merely disgusting.

"He purveyed this for his age, certainly not for all time, and the more accurately we detect it to put it away the more clearly we get his virtues."

LIGHT AND WATER CUT OFF BY GREAT FIRE

[BY A. P. NIGHT WIRE.]

COLEMAN (Alberta) Nov. 30.—One man is missing and property damage estimated at $300,000 resulted from a fire which destroyed the power house of the International Coal and Coke Company here early today.

The power house supplied Coleman with water and light and these services have been suspended indefinitely.

EX-GOVERNOR NEAR DEATH

[BY A. P. DAY WIRE.]

MADISON (Wis.) Nov. 30.—Ex-Gov. James O. Davidson is reported to be near death at a hospital here, suffering from undetermined complications. He has been ill three weeks.

Mr. Davidson became Governor Jan. 1, 1906, and served until Jan. 2, 1911.

57

How to feel better

Eat Spaghetti—Heinz Spaghetti—the kind with the delicious tang of red ripe tomatoes perfectly seasoned and spiced and blended with a famous cheese. Eat it often, instead of meat and so many other things that cost more and are not so good for you. It's a real food.

HEINZ Spaghetti

Ready cooked, ready to serve

Protests Force Ex-King Manuel Out of Germany

[BY CABLE—EXCLUSIVE DISPATCH]
[Copyright, 1922, Public Ledger.]

BERLIN, Nov. 30.—Ex-King Manuel of Portugal, who, with his consort, has been visiting his father-in-law, the Prince of Hohenzollern-Sigmaringen — the only Hohenzollern whose legal position in Germany was unaffected by the revolution, since this branch of the family long since ceased to reign—received such an unfriendly welcome that the visit came to an untimely end.

The South German monarchists welcomed the Portuguese ex-sovereigns despite their pronounced Germanophobe attitude during the war. Many who qualified by court rank attended the state dinner in their honor, but the Republicans at Sigmaringen raised such a storm of protest that Manuel and his consort broke off their visit and returned to England.

LONDON TRAFFIC VICTIM

[BY CABLE AND ASSOCIATED PRESS.]

LONDON, Nov. 30.—Frank Lecompte of Richmond, Va., fatally injured by a taxicab in the Haymarket, was a victim of unfamiliarity with the English traffic rules by which vehicles pass to the left, the Coroner was told today by the cab driver.

At Wiley B. Allen Co.
MASON & HAMLIN PIANOS
8 Stores Established 1873
416-418 South Broadway
Telephone: 821-131

Better telephone for yours today . . .

Only $12.50 now and $7.50 monthly

$100 Victrola or Brunswick and $25 Selected Records

(a total of $125)

You can select your records

$10 of Records delivered with machine and $5 more each month for 3 months following.

Sensible Gifts

Simplified Shopping

Most Complete Exhibit In the West—Famous Musical Instruments Displayed by

BIRKEL CO.

Choice is a matter of individual requirement. Prices are so broad in range that the best instrument your money can buy will be found here, where you can also intelligently compare one instrument with another.

PIANOS—$350 TO $2775
PIANOLA PLAYER-PIANOS $545 UP
DUO-ART REPRODUCING PIANOS $745 UP

Terms—only 10% cash. Balance payable in over two years.

String and Band Instruments of greatest renown are sold by Birkel Co.

Rare old Master Violins	$100 up
Sambrakos Hand-Made Violins	$150 up
Students' Violins	$10 up
Conn Saxophones	$100 up
Paramount Banjos	$130 up
Orpheum Banjos	$60 up
Special Banjos	$35
Gibson Mandolins and Guitars	$30 up

Students' Violin $10

EVERY TYPE OF INSTRUMENT MADE. CONVENIENT TERMS

SATISFACTION BUYING VICTROLAS FROM BIRKEL CO.

Wide selection from new stock.
Backed by Guarantees.
Pay only 10% of the cost in cash. Balance in over 15 months.
See the Latest Style Victrola With a Flat Table Top! Only $100—$10 Cash. Shown in Our Window This Week.
Order as Many Victor Records as You Want With the Same Convenient Terms. Victrola Prices—$25 to $1500—At All Dealers in the U. S.

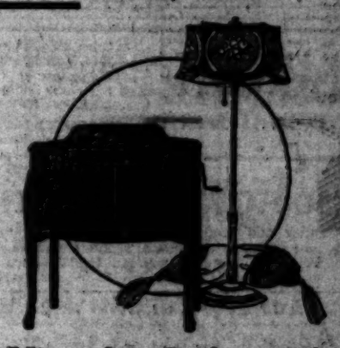

Victrola Style 240 $115—$11.50 Cash

Birkel Co.
446-448 South Broadway
Exclusive Agents Steinway and Duo-Art

Get the habit —it's a good one

Shake hands with health Every day

Buying prunes in the new Sunsweet 2-lb. carton is another good household-habit. More sanitary; more convenient; better-keeping; better all around. In three sizes of fruit—large, medium, small. Your grocer has it!

A bowl of Sunsweet Prunes every morning is a mighty good health-habit—get it! Here's how: Wash Sunsweet Prunes, cover with warm water, and soak over night. Heat slowly [in water in which they were soaked] to simmering point. Cook until tender but not broken. Slow cooking develops flavor and the natural fruit sugars so that little, if any, sugar is required. A fireless cooker is excellent for cooking prunes. Soak as directed, heat to the boiling point then set in fireless cooker for several hours. The complete Sunsweet Recipe Packet is yours for the asking—send for it today. California Prune & Apricot Growers Association, 200 Market Street, San Jose, California.

SUNSWEET California's Nature Flavored PRUNES

The Times Free Information AND Resort Bureau

CORNER FIRST AND BROADWAY

In the accommodation and benefit of persons seeking dependable resorts of travel, dependable hotels and rest, recreation and recuperation at the seashore or in the mountains. Particulars are furnished by competent attendants who, by temperate advice in the general public regarding rates and attractions of railroad and steamship lines, hotels and pleasure and health resorts. Descriptive literature and transportation literature are kept on hand for inspection and distribution. This service is absolutely free. Literature only may be obtained at the Times Branch Office, 611 South Spring Street. Phone: Pico 7000, Automatic 50301.

Resorts

MERRITT-JONES HOTEL OCEAN PARK, CAL.

Low Weekly Rates Now in Effect.

Single rooms with detached bath, $10 up; double rooms with detached bath, $15 up; single rooms with bath, $15 up; double rooms with bath $20 up.

Visit the Beach

Why not enjoy a few days' sojourn at the Merritt-Jones, the largest and finest hotel in the Crescent Bay district? Right now is the most delightful time of the year at the beach.

This Famous Hostelry

is convenient to all the attractions of Venice, Ocean Park, and Santa Monica. Only 14 miles from Los Angeles. European plan. Splendid dining-room in connection.

IDYLLWILD — The Gem of Southern California's Mountain Resorts.

November—A wonderful time of the Year. Housekeeping and Inn Accommodations. Good School in Camp. Give the Children the Benefit of the Mountain Air and the Great Out of Doors. Write or Phone for Reservations.

Idyllwild, Inc., Idyllwild, Riverside Co. Phone San Jacinto 6284.

SOBOBA HOT SPRINGS—SAN JACINTO, CAL.

3 HOURS BY AUTO FROM LOS ANGELES. OPEN ALL YEAR

John G. Atkinson, Owner. L. A. Telephone South 2661; or San Jacinto 213, or see Times Information Bureau or Ford-Judah Co., 727 S. Spring St.

YE STUART INN--RADIO CONCERTS

S. A. FOX, Prop. Foothill Boulevard—East of Gladstone.

Good Things to Eat. Phones Glendora 226—San Dimas 277.

CAMP IDLE HOUR — 1½ Miles to Gate of Mt. Wilson Auto Stage Road. Parking room. 28 Fine cabins for transient guests. Rates reasonable. Descriptive circulars will interest you. Address Camp Idle Hour, Sierra Madre, Cal. IN PICTURESQUE UPPER EATON CANYON.

Camp Baldy YEAR-AROUND Resort P. O. CAMP BALDY, CALIFORNIA Folders at all Information Bureaus

MIRAMAR MILITARY ACADEMY 4317 Ocean Front An ideal school for manly boys, beautifully located on ocean front. Fully developed buildings. Thorough education. Moderate rates. Telephone or write for catalog. SANTA MONICA 81088.

MT. WILSON Elevation 6000 feet. Open year round. Reasonable rates. Daily stages. Public auto road. Largest observatory in world. Good scenery. Information Pico-Puente, Main 1100 or Palo Cedro 54-F-2. W. R. Cory, Mgr.

CENTRAL AND NORTHERN CALIFORNIA RESORTS

VISIT YOSEMITE NATIONAL PARK

Open all year, most beautiful now. Sunny, invigorating days for "Y T P" motor tour of Yosemite Valley and horseback riding on trails. Excursion fares. Ask for folder.

YOSEMITE NATIONAL PARK CO. 511 South Spring St., Tel. 110-09

Paso Robles Hot Springs Hotel

Hot Sulphur and Mud Baths, remarkably radio active and curative. Sporty golf course. Beautiful scenery and fine roads. On highway and S. P. R. R. Midway between Los Angeles and San Francisco. DR. G. W. TAPE, Manager.

Los Angeles Hotels and Apartments

HERSHEY ARMS HOTEL

Los Angeles' finest residential hotel. 2500 Wilshire Blvd. Two blocks from Westlake Park. Daily or Weekly Rates. Refined Service. Dinner 6 to 7:30, $1.50. Open to Public. Phone Wilshire 811. J. W. SCHROEDER, Resident Manager.

Steamships

CHINA—JAPAN

To the age-old splendors and present-day charms of CHINA, JAPAN, KOREA—to the American possessions in the Orient: the PHILIPPINES and HAWAII; a unique opportunity full of interest, recreation and pleasure—*including cherry blossom time in Japan*—is offered in our

Tour No. 14

Sailing from San Francisco Jan. 25, Returning May 14.

An exceptional itinerary embracing Honolulu, Yokohama, Shanghai, Hong Kong, Manila, Canton, Moukden, Nanking, Peking, Tientsin, Seoul, Miyanoshita, Miyajima, Kobe, Tokyo, Nikko.

Other similar tours sailing in February and March.

Literature and full information on request

THOS. COOK & SON

515 S. Spring St., Alexandria Hotel Bldg., Los Angeles.

Catalina

TWO-DAY TRIP $10

All Expense Included Daily Service CATALINA ISLAND TICKET OFFICE

Lv. P. E. Station, Los Angeles... 8:00 am Main and Jackson Streets
Lv. A. Harbor, Wilmington... 10:30 am Pier, Slip 1
Ar. Avalon, Catalina Island... 12:30 pm Pleasure Pier No. 1
Lv. Avalon... 2:30 pm
Ar. L. A. Harbor... 5:30 pm
Ar. L. A. P. E. Station... 6:30 pm
(Wilmington Transportation Co. reserves right to change schedule without notice.)

In All The World No Trip Like This

Hotel Cartwright

Sutter near Powell San Francisco

Eight Floors of Solid Comfort Every Room with Private Bath

European Plan

Daily Rates, $2.00 to $3.00 Single $2.50 to $3.50 Double Twin Beds $4.00

Monthly rates from $60.00 single with private bath.

W. M. TURNER, Manager.

ALEXANDER HOTEL

Adjoining St. Francis Hotel—Geary just above Powell SAN FRANCISCO

12-story — Absolutely Fireproof — Class "A" Building. Center of shopping and theater district. Restaurant in connection. RATES: $1.50 per day up. Weekly and Monthly Rates. Take Municipal Cars A, B, C or D, stop at door.

Resorts

OPID'S CAMP

Boarding and Housekeeping Accommodations. OPEN YEAR ROUND. Groceries and General Merchandise. Make reservations by addressing OPIDS CAMP, P. O. MT. WILSON, CAL.

THE WILLOWS

"THE PLACE OF GOOD EATS" Popular year 'round resort in the mountains of San Diego County—32 miles from San Diego on Imperial Valley State Highway. Elev. 2300. P. O. Alpine, Cal.

Honolulu

OCEANIC STEAMSHIP CO.

Fast U. S. Mail S.S. Ventura, 10,000 tons. Lloyds 100A1. Delightful service. $110 1st class, $60 3rd class. Sailing from San Francisco, Nov. 21, Dec. 19, Jan. 16. Sydney, Australia, via Samoa, $150 1st class, $105 2nd class. Pacific Mail, 1st class. Sailing from San Francisco, Nov. 21, Dec. 19, Jan. 16. Oceanic Line, 1 Pine St., San Francisco. A. M. OLIVER, 311 S. Spring, Los Angeles.

Steamships

The finest Coastwise Steamship Service

YALE AND HARVARD

Four Sailings Weekly To San Francisco

Leaving Los Angeles Harbor, every Sunday, Tuesday, Wednesday and Friday, 4 P.M. Boat train leaves P. E. Depot one hour before sailings.

TWO SAILINGS WEEKLY TO SAN DIEGO

Leaving Los Angeles Harbor every Thursday and Saturday, 4 P.M. Boat train leaves P. E. Depot 3 P.M.

LOS ANGELES-HONOLULU SERVICE

Fortnightly sailings direct between Los Angeles and Honolulu with giant luxury liners.

Next Sailing City of Los Angeles, Saturday, Dec. 2, at Noon.

For Full Particulars Address:

L. A. STEAMSHIP CO. 317 South Spring St. Tel. 825421

The COYOTE MOTOR COACH to San Francisco $20.50 Round Trip

Only 16½ hours to San Francisco via the shortest route over the famous scenic Ridge in especially built large luxurious coaches. Round trip $20.50. More leisurely trips, with stop-overs, if desired.

Motor Transit Co. 6th and Los Angeles Sts. Pico 3320.

JAIL CHEF DOES HIMSELF PROUD

Turkey on Women's Board; Men Dine on Pig

Partiality Inspires Occupant of Cell to Poetry

Prison Elite Enter Into Spirit of Day

Prisoners in the County Jail found something to be thankful for yesterday, if for nothing else, in their dinner, which was good, wholesome, and above all plentiful, and many of them managed to eat themselves into a stupor.

There, however, was one jarring note, for just before the noon hour the word went through the tanks where the men are sojourning that they would have suckling pork, while the inmates of the women's ward would get turkey. Some gallantly declared that the gals should have all the best of it, while others, among them two pickpockets and several stew bums, held that since women might vote they no longer were entitled to the best of it in such matters as street-car seats and jail dish.

PRISON POET HEARD

Jailer Mark Bailey later explained matters, but before he did one guest in the tanks took pencil and paper and wrote this:

"By sentences that we have heard
Imposed on gent or lady,
You must admit that this here bird
Can't enter Hotel Bailey.

But don't be sad Thanksgiving Day
If turkey slips the fork,
Just think of turkey life that's
By the slaughter of young pork."

These verses were passed about the tanks to the great merriment of all hands, and later they found their way into the woman's ward, where they were pasted on the wall.

It developed that the women got turkey because Mrs. Mae Lopez sent it, with other things she had bought, such as jellies, fruit, raisins, angel cake and candy. These things, added to the regular jail festival fare, made a grand meal.

JAIL ELITE JOIN IN

Mrs. Madalynne Obenchain and Mrs. Clara Phillips of the County Jail elite entered into the spirit of the day. It was the first time since her conviction for the hammer murder that Mrs. Phillips seemed cheerful, and Mrs. Obenchain actually glowed upon the woman whom she might with perfect propriety look down on because of her superior social status, at least before she engaged in jail life.

The spirit of the day among the women of the jail was epitomized in a merry, college-girl yell one of them concocted, in honor of Mrs. Laura Fisher, matron of the woman's ward, who had worked long and hard to make the dinner a success.

The yell:

"Hurrah, hurrah for our matron dear.
Happy Thanksgiving to her each year."

Those present declared it was very touching, if not sad.

ROYAL MEAL SERVED

Democracy also was the spirit of the day in the tanks, where everybody gorged. After dinner some tried to sing but with very poor results. Several of the prisoners who had never seen better days ate all they could get and then went to sleep.

Charles Gassange, the jail steward, and the jail chef, who used to cook at the Ambassador and Alexandria, not to mention some hotels in New York, turned out provender that was truly royal. The meal was so bountiful that it was necessary to serve it in courses, and not in cafeteria style as the men in the tanks usually get it, that is, in a bunch. They ate radishes, olives, celery, pig, fresh apple sauce, young peas, candied sweet potatoes, combination salad, coffee, pumpkin pie and apples.

PRISONERS ENTERTAINED

A party of entertainers performed in both the men's and women's quarters. Mrs. Fanny King headed them. Alberta and Lorene Davis did several musical numbers and Miss Ruth Hiestand played the piano.

Altogether, the day was a great success at the County Jail. The Pilgrim women could not have been fuller of turkey or the Pilgrim men better packed with pig than their ancestors were at Hotel Bailey yesterday.

TURKEY DAY IS HONORED BY FRENCH

American Holiday Observed as Mark of Gratitude to This Country

[BY CABLE—EXCLUSIVE DISPATCH.]

PARIS, Nov. 30.—Gratitude of France to America was expressed today by honoring the American holiday. For the first time, a Thanksgiving mass was sung in the Church of the Holy Trinity, with the President of the French Republic in attendance, and a sermon by Abbe Patrick Flynn in both French and English.

The American colony celebrated the day at the American church with Ambassador Herrick in the pulpit, and the reading of the President's Thanksgiving proclamation by Consul-General Thackera. Ambassador Herrick said the cheerfulness and energy with which northeastern France was rebuilding itself reminded him of the Middle West in the early seventies. He declared the spirit of courage and hope shown by the everyday man who makes the foundation of society was the principal thing the world had to be thankful for today.

Turkeys and other typical Thanksgiving delicacies for distribution among American poor in Paris, were piled at the altar of the edifice.

Abbe Flynn, in his sermon, declared France should never cease to show gratitude and appreciation for the "precious friendship" of America.

The principal hotels had the Thanksgiving specialities on their menus today.

POMONA GIVES THANKS AT UNION SERVICES

[LOCAL CORRESPONDENCE.]

POMONA, Nov. 30.—Thanksgiving was observed in this city this morning with a union church service in the First Methodist Church, when all Protestant creeds gathered to give thanks before returning to their respective homes to devour the Thanksgiving feasts that had been prepared in advance. Dr. Luther Freeman gave the principal address, with ministers from the other denominations taking part in different features of the service. All places of business were closed for the day and there were no other celebrations scheduled.

McCORMICKS IN BERLIN

[BY CABLE AND ASSOCIATED PRESS.]

BERLIN, Nov. 30.—Senator Medill McCormick of Illinois and Mrs. McCormick arrived here today. They assisted the American Ambassador, Alanson B. Houghton and Mrs. Houghton, in their informal Thanksgiving reception, at which about 500 Americans were entertained.

SPEEDERS MISS THAT TURKEY

Plain Roast Beef Given to Those Who Traveled Too Rapidly

No turkey for speeders.

Jack Rooche, for many years chief chef of the City Jail, prepared this unpleasant surprise for Miss Edythe Sterling and others interned at the Lincoln Heights jail stockade, about sixty in number. He sent them up a good feed, yesterday, but the main item was plain, ordinary, plebeian roast beef.

Spuds, beets, celery, bread, rice pudding and pumpkin pie made up the balance of their Thanksgiving diet.

Drumsticks A-plenty Grace Orphans' Table

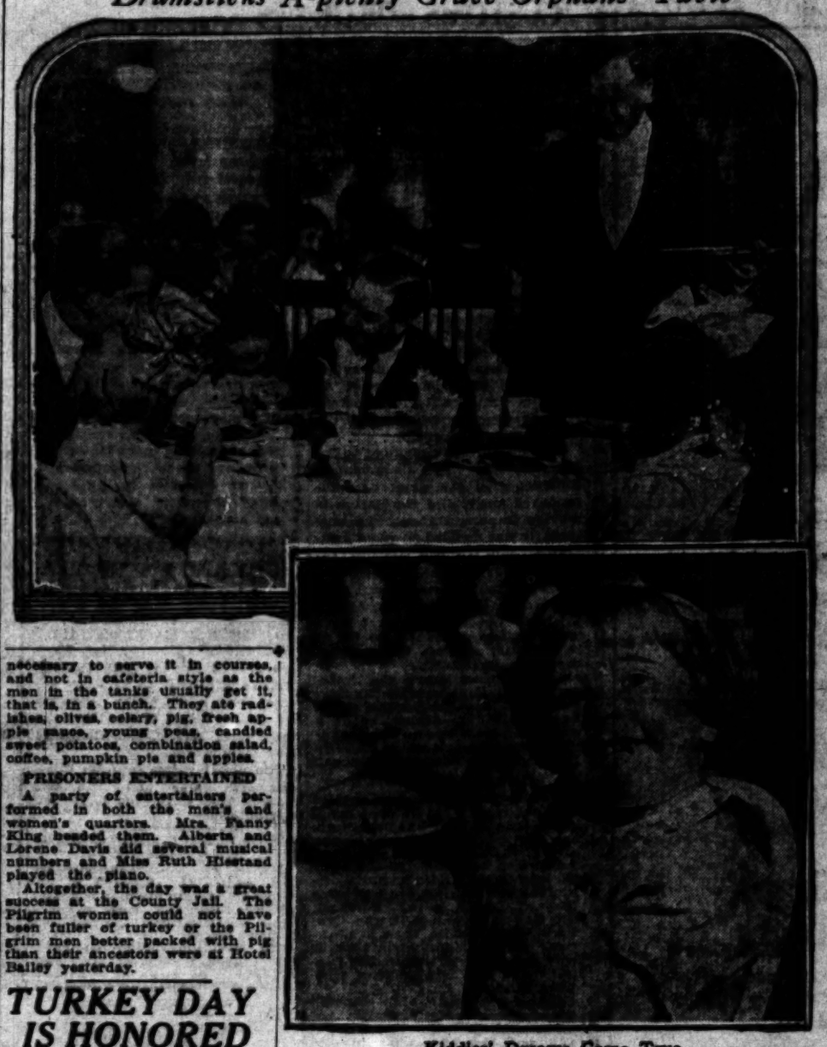

Kiddies' Dreams Come True

Typical table at the home yesterday is shown above with Abe Lyman (left) and George Kreer talking with Dora, one of the 233 kiddies made happy. Below is Virginia finishing up the feast with pumpkin pie.

JUSTICE DONE TO FEAST

Thanksgiving Dinner for Homeless Children is Great Success; Film Stars and Hotel Man Entertain

For an hour yesterday the 233 kiddies at the Los Angeles Orphans' Home in Boyle Heights were transported to a fairyland where a manager of a great hotel, movie stars, and a nationally known jazz band vied in their efforts to make Thanksgiving Day a child's dream come true.

Huge turkey drumsticks and pumpkin pies—the kind mother would have made if she had lived—with all the fixin's in between, burdened the tables in the great dining hall at the Orphans' Home, and when all the children were seated Abe Lyman's Orchestra from the Cocoanut Grove at the Ambassador Hotel appeared as if by magic and filled the place with its melodies.

The turkey and trimmin's were supplied by Mr. and Mrs. Thomas Meighan and prepared at the Ambassador, and a great automobile truck rushed the food still piping hot to the home and a staff of waiters from the hotel helped serve it. Abe Frank, assistant general manager of the Ambassador Hotel Corporation, was there to see that his little guests were well taken care of. George Kreer, manager of Grauman's Hollywood Theater, through the courtesy of Mr. Grauman, sang several numbers.

From long experience as a hotel manager, Mr. Frank had figured that one turkey would supply fifteen portions. He added some more for good measure, but even then when the 233 little diners, all girls, had finished there was not much left for hash today. The pastry cook who made all the pies didn't cheat either and yesterday afternoon the good sisters at the home were scanning the telephone directory, making up a list of physicians who might be called in an emergency.

At the Salvation Army quarters, 121 Weller street, preparations had been made to feed 200 men, but 519 were in the dining-hall at noon. Brigadier Gooding rustled a double supply of food and the Globe Ice Cream Company surprised him and the diners by sending around a truck loaded with ice cream.

CHRISTMAS SEAL SALE IS STARTED

Letters Totaling 50,000 to Carry Appeal for Aid of Tuberculosis Victims

Fifty thousand letters sent to prominent residents of Los Angeles, each containing 100 Christmas seals, for which the recipient will be asked to remit $1, will be the only appeal made this year in the Christmas red seal sale, which opens today, and will continue through the 10th inst., Mrs. Daisy C. Danziger, chairman of the finance committee of the Los Angeles Tuberculosis Association and directress of the sale, said today that personal sale would be confined to the various stations at which the seals will be placed on sale.

The 50,000 letters are being mailed out today from the association's campaign headquarters in the Chamber of Commerce Building, where a corps of workers is busy writing, addressing and sealing the envelopes with their enclosures. The little red seals, costing 1 cent each, also will be on sale for ten days at hotels, banks and stores.

BANDITS GET $40

J. P. Sexton reported to police at Central Station late yesterday afternoon that he had been held up by three men in room 500 Stimson Building and robbed of $40. He furnished a description of the bandits.

Ten Thousand Attend Church at Long Beach

By a "Times" Staff Correspondent

LONG BEACH, Nov. 30.—More than 10,000 persons turned out this morning to attend the three-union Thanksgiving Day services held under the auspices of the Ministerial Union of this city. At the Second Presbyterian Church a union service was held for members of churches in the eastern sections of the city. Those of the down-town section attended services at Central Methodist Episcopal, and people of the west side gathered at the First Methodist Episcopal Church.

A Thanksgiving Day sermon was delivered at each of the three services and the president's Thanksgiving proclamation was read by the ministers in charge. Special music was a feature at each of the three churches.

PRINCE FALLS DOWN AS GENTLEMAN FARMER

ERIK OF DENMARK CLOSES OUT HOME ESTATE; HEADS FOR CANADA

[BY CABLE—EXCLUSIVE DISPATCH.]

COPENHAGEN, Nov. 30.—The financial calamities of the Danish royal family have compelled Prince Erik, Prince Valdemar's youngest son, to close out his venture as a gentleman farmer, and sell the big Danish estate at Kokkedal, which he purchased in 1917 for more than $100,000, expending large sums from the paternal fortune to make it a model farm.

Prince Erik, who on his arrival in New York this year was hailed as a possible candidate for the hand of a dollar princess, has decided to settle in Canada as a farmer and grow up with the country. All of Valdemar's sons who are well known work; Prince Axel as a clerk in a shipping company and Prince Aage in the Foreign Legion in Morocco.

Their sister, Princess Margarete, who, through her marriage to Prince Rene of Bourbon-Parma, became sister-in-law to ex-Empress Zita and the sixteen other brothers and sisters of this prolific Bourbon brood, but whose marriage, it is reported, already shows rifts, remains for the present in Denmark though her father's house is closed.

Prince Erik's Danish farming venture, for which he prepared himself by studying under progressive Danish farmers, was expensive and unremunerative. He put a large sum of money to improvements, modernized the sixteenth century manor house, and pioneered with Ford tractors in Denmark. But he became weary of the lonely life and when the paternal subsidies ceased he packed and took a trans-Atlantic liner. He has now sent instructions from Canada to sell his property for what it will bring.

VICTORIA AIR PORT

[BY CABLE AND ASSOCIATED PRESS.]

VICTORIA (Spain) Nov. 30.—Victoria has been designated as port of entry for airplanes from France and England.

SOVIETS SCORN AMERICAN REDS

"Big Bill" Haywood is in Hard Lines

Medical Unit Denied Him by Relief Crew

United States Communists Thought Stupid

[BY CABLE—EXCLUSIVE DISPATCH.]

RIGA, Nov. 30.—The American Relief Administration has refused to send a medical unit to "Big Bill" Haywood's colony in Siberia because it is outside the territory covered by the present facilities of the administration, it was learned today.

Haywood has been told, however, that if his I.W.W. followers will come to the nearest relief administration station they will receive aid.

Several of the colonists who have arrived here bring a sad tale of disillusionment. What aggravates the situation according to their story and the latest authoritative Russian news, is that the soviets have virtually nullified Haywood's concession by refusing to give him the Nadajinski model chemical factory. This plant is the very heart of the I.W.W. leader's industrial engineering scheme, and he has insisted it belongs to the colony.

PROJECT FAILS

Refusal to give it to him coupled with hardships, disease and lack of money has caused the failure of the project, the colonists here believe. Haywood's concession was obtained from Premier Lenin. With the new economic policy of Russia it has been changed.

The soviets claim no progress has been made and they want to take it over themselves or give it to capitalists. Arrivals here say the soviets are not to blame because the colony is a purely external organization, but they are angry at the inefficiency of the I. W. W.'s and the rosy pictures painted in New York.

The American delegation to the Communist International Congress is split in two, it is reported here. One faction is composed of delegates of Russian birth, the other consists of the native Americans.

GET COLD SHOULDER

One wealthy woman, well known in radical circles in New York has been excluded entirely because in a discussion of the negro communist movement, she said she knew all about it from talking with her colored maid. Another woman, also of American extraction, is being ignored in the proceedings because of what the soviets regard as the stupidity of the communists who conducted the Michigan meeting, which was raided and participants in which are being tried.

The entire American delegation met a cold reception, it is said, though those of Russian birth and with a Russian outlook are at least admitted to all meetings. Hope of an American revolution has been abandoned.

Ten to one The one "Best Seller" BISHOP'S ROUGH DIP CHOCOLATES

'Purity Officer' Talks Himself Right Into Jail

C. F. Kindell found himself last night behind the bars at the Police Station as a result of getting the wrong impression, the police aver.

Representing himself as an officer of the purity squad, Kindell, it is asserted, accused Dave Martin of 1330 West Eleventh street of being a bootlegger and told him he could square it for $75.

Martin, who is not a bootlegger, called in Patrolman Moore and had Kindell arrested.

WIFE CHARGES ASSAULT

By a "Times" Staff Correspondent

VENICE, Nov. 30.—Charles W. Dannelly of 309 Second avenue, was lodged in the Venice jail today on complaint of his wife. She charged that he beat her on the head while he was intoxicated. His trial was set for tomorrow.

X-RAY DENTISTRY. Particular Painless Dentistry. DR. NATHAN, 427½ South Main. 10308.

Schools and Colleges

EGAN SCHOOL

DRAMA—MOTION PICTURE—MUSIC—DANCING

America's Foremost School of Drama

Established 22 Years

DRAMA AND ITS ALLIED ARTS. MUSIC AND DANCING TAUGHT IN ALL ITS BRANCHES. 15 RECOGNIZED AND DISTINGUISHED TEACHERS. SEND FOR LIST OF SUCCESSFUL GRADUATES.

EGAN THEATER BLDG. 1324 S. FIGUEROA ST. TEL. 60371

SCHOOL OF ACTING

Payne Academy of Dramatic Dancing, Music. A school of practical stage training. Public performances. EDWARD DVORAK, Dramatic Director

EXPRESSION Department, Children's Classes, Courses in Dancing and Music. Write for particulars. Address Secretary, 1236 Orange Street. Telephone 856851.

Commercial Schools

GIVE "HER" A COURSE IN PROFESSIONAL Costume Designing

A rich-paying profession to be used in the great clothing industry, a practical training for "Her" in smart dress, a education to lend to her in social life and friends. A knowledge she will use every day of her life—enduring and refined. Make it possible for her to design costumes, create fashions, make perfect-fitting patterns, trim and finish in a strictly professional way. A short course for the busy girl. COSTUME DESIGNING, FASHIONS, SKETCHING, MILLINERY, PATTERNMAKING, FRENCH DRAPING. Diegel & Wells SCHOOL OF COSTUME DESIGNING, 948 W. 7th St.

100% EFFICIENCY FOR YOU

Our exclusive method of individual instruction guarantees highest efficiency and shortest time. All business courses. Personal or Correspondence. Ask for Catalog. Pico 133 Woodbury Business College UNION BANK BLDG. 6TH AND HILL

FILING AND INDEXING Opens Nov. 27, 7 p.m. Most Complete Course on Pacific Coast

Secretarial, Stenographic, Bookkeeping, Spanish, Civil Service Courses. Day or evening sessions at any time. COMMERCIAL EXPERTS' TRAINING INSTITUTE Grauer Bldg., 6th and Spring 30-vets Pico 133

Costume Designing

Study this fascinating and well-paying profession in a school of reputation. Develop your own original ideas. DESIGNING, FASHIONS, PATTERN MAKING, DRAPING, CUTTING, MILLINERY, COMPLETE. Day or Eve. Diegel & Wells SCHOOL OF COSTUME DESIGNING, 948 W. 7th St.

MacKay Business College — Salesmanship

NINTH AND MAIN. 62192. DAY AND EVENING CLASSES. Most Efficient Courses, Secretarial, Banking, Accounting, Comptometry. Part-time office positions for girls desiring to earn tuition. Catalog free.

CALIFORNIA COMMERCIAL COLLEGE

625 SOUTH HOPE STREET, LOS ANGELES. Main 3911

Founded 1878 by Mr. and Mrs. Parker. Visit our Rooms and Compare Courses. Offers 12 Practical Business Courses. Thorough Training. Individual Instruction. Day and Evening Sessions. POSITIONS GUARANTEED TO GRADUATES. Courses in Accountancy, Secretarial, Banking, Surveying, Mathematics, etc.

BOYS—Boarding and Day Schools

Page Military Academy

A Big School for Little Boys. The largest school of its class in America. Pupils admitted at any time. In session throughout the year. Send for catalogue. R. F. D. No. 7, Box 900. Fall term NOW OPEN. Phone 742156. ROBERT A. GIBBS, Headmaster.

SAN DIEGO ARMY AND NAVY ACADEMY

"Division A" school under the University of California rating and in the "M" classification of the War Department, one of only two schools in Southern California so distinguished. It is one of only two military schools in Southern California which have earned full accrediting at West Point. Address Capt. Thos. A. Davis, Pres., Pacific Beach, Cal.

CALIFORNIA Military Academy FOR YOUNG BOYS

Open all year. Home-like atmosphere. Good environment. Small classes. We teach boys how to study. Fine organization. Well-equipped athletic field. Personal training. Prices based. Booklet, etc. Day pupils, one family until 6th grade, $35. 223 to Sabbaras. 17th Year Open Sept. 12th. 4301 West 18th Street Phone 74079

URBAN MILITARY ACADEMY—18th Year

In the heart of Wilshire District adjoining Westlake Golf Links. Beautiful new buildings. Fully equipped gymnasium, in session all year. Pupils enrolling at any time. For catalog write Headmaster, Wilcox near Melrose. Phone 467262.

THE BEST COSTS LESS IN THE LONG RUN

PACIFIC MILITARY ACADEMY

Boarding and Day School. A School of Character, Small Classes. Individual Attention. No Overcrowding. Outdoor Classrooms. Private Airy Sleeping Rooms. IN SESSION ALL YEAR. All Athletics and Fine Gymnasium. Phone 761294.

PASADENA MILITARY ACADEMY

Accredited school. Cellers preparatory. Also grades 5 to 8. Boarding and Day Pupils admitted any time. Thorough scholarship and character training. Military, Athletics, Horsemanship, Aeronautics, Wireless, Business Training. Every modern convenience. Opened Sept. 20. Address School, or Los Angles phone, Oxy. 3214—Pasadena phone P. O. 340.

Los Angeles Military Academy

Highest standard in Scholarship, Military Training and General Culture. 27th year. FALL TERM NOW IN SESSION—ENTRANCE AT ANY TIME. Address Adjutant, 4500 Huntington Drive. Phone Lincoln 2004.

SPORT NEWS
The Los Angeles Times

FRIDAY MORNING, DECEMBER 1, 1922.

TROJANS ROUT COUGARS 41 TO 3, CINCHING RIGHT TO PLAY NEW YEAR'S

GLOOMY'S GANG SWATS WASHINGTON STATERS

Long Runs and Forward Passes Feature Victory Won by U.S.C. Football Team

BY HARRY A. WILLIAMS

University of Southern California, mentored by Elmer Henderson, unleashing for the first time this season a fully developed offensive, and definitely discarding a certain equivocation hitherto marking the Trojan attack, defeated Washington State 41 to 3 at Pasadena yesterday, thereby verifying its right to represent the West against the East in the light of California's refusal.

Washington State, heavy, with its full strength, and at the top of its game, fighting gamely, yielding the yards grudgingly, battling with the desperation of a rear guard action, was rolled back steadily and irrevocably by the machine-like Trojan offensive.

SIX TOUCHDOWNS

Those forty-one points were the product of six touchdowns, minus failure to kick one goal. Washington's three points came early in the game from a beautifully executed place kick by John Zaepfel from the 43-yard line. Up to that time the Trojans had played uncertainly, but this early aerial advantage of the Northwesterners stirred the fighting blood of the Southerners, shocked them into action, and they released a surge of football that swept everything before them. This turkey day game was the Trojan piece de resistance, and the Cougars promptly became white meat for them. Henderson's men had no intention of running in the ruck while the Cougars with victorious hoofs splashed hot gravy in their faces.

Gov. Hart of Washington and Gov. Stephens of California looked on while one football commonwealth mopped up the other.

Henderson's men played smart, vivid, powerful football which combined all the elements of basic attack, mobility, speed, shiftiness, threats and subterfuge, ground strategy and aerial maneuver—football which one moment cut with incisiveness of a rapier and the next stamped with sledge-hammer blows, in every phase, the team shaped up as a championship machine.

RAH FOR BAKER

Bessemer Baker was at his best. That means that Baker was inexorable. He smashed the line and skirted it for long runs. He drove over the first three touchdowns. Riddle, Otto Anderson and Campbell went through for the other three. Galloway was simply great, and Kincaid better than ever. Campbell played probably the greatest game of his career. Little Eddie Leahy made the stands dizzy with his speed and long runs. Tiernan stood out. Wayahan never failed to gain when they slipped him the ball. Capt. Leo Calland loomed in heroic measure. Otto Anderson proved even better than they claimed. Lowell Lindley breaking through and recovering a blocked punt emerged from the shadows where strive the hard-working linemen into the limelight. But to name all who performed in big league fashion would be to call the roll of the entire team. One cannot find time to dwell on the flashes of fine football displayed by the Cougars.

U. S. C. made twenty-seven first downs, Washington four, one on scrimmage, one on forward passing and two on penalties.

THEY'RE OFF

The Trojans won the flip of the fickle coin and chose to defend the south goal. Washington kicked off and U.S.C. opened with an aerial attack. There were three forward passes in rapid sequence, one incomplete, one successful and the third intercepted. The Cougars then held a punting carnival all their own. On their first two boots, the Trojans were overly aggressive, and, therefore, offside. On the next kick all the manikins were in place. The ball gave promises of rolling across the U.S.C. goal line, and Galloway, the Trojan safety man, permitted it to have its vagrant way. Impishly the oval ran out of bounds on the 2-yard line.

Therefore, Galloway was forced to drop back behind his own ultimate chalk mark for punting purposes. The runback of his punt, and a couple of plays placed the ball in Washington's possession on U.S.C.'s 33-yard line. John Zaephel, halfback, established himself on the 43-yard mark, and somewhat to the right of the posts. The terrain was neatly adjusted for a place kick. It all had the appearance of a somewhat outside chance, but Zaephel's foot proved unerring, and the ball sailed between the uprights for 3 points. Perfect kick from placement, and put Washington in front for the first and last time.

SHAKES 'EM UP

Our warriors seemed astounded by this surprising situation, and began to make a valiant effort to shake off the lethargy which had gripped them in the first five minutes of play. Norman Anderson particularly seemed to be displeased with what would have happened. Norman vented this displeasure on the ball on kick-off by booting it far beyond the Washington goal line. Dunton for Washington punted out of danger, but only for the moment. Cougar security was transient. Baker banged the line for five yards, and Campell broke away for a beautiful run of twenty-five around left end. Baker tore off fifteen around the other wing and the Cougars were now defending their own goal

(Continued on Second Page)

Perhaps You've Heard of Bullet Roy Baker, Trojans' Blistering Back

[Photos by F. M. Litchfield, Times sports photographer]

Here's the Young Man in Violent Action

Above we have young Mr. Baker galloping over the ground on his wild 35-yard run that scored U.S.C.'s third touchdown right at the start of the second quarter. He succeeded in eluding the eager Cougar tacklers bearing down on him. The lower picture shows Mr. Baker in the clutches of the Cougars after making a 6-yard gallop over right tackle. He seems to be trying to fly and is pretty nearly getting away with it.

VARSITIES IN DESPERATE TIE

Oregon and Washington in Terrific Battle

Huskies Near Touchdowns, but Lack Punch

Two Elevens Upsticks in Conference Race

[BY A. P. NIGHT WIRE.]

SEATTLE (Wash.) Nov. 30.—Fighting every minute from the first whistle of the game to the final gunshot at the end of play, University of Oregon and University of Washington football elevens battled to a 3-to-3 tie before a crowd of more than 20,000 persons in the Washington stadium here today. Twice in the second half the Huskies threatened touchdowns, but they lacked the final punch necessary to rush the ball over the line and the Oregon men were able to send the oval out of the danger zone. The result leaves the two elevens tied for first place in the Northwest conference race.

Oregon scored a few minutes after play started, Chapman booting the ball between the posts on a placement from the 20-yard line. The Eugene players rushed their opponents off their feet in the first two periods, gaining heavily through the line and carrying the ball consistently into the Washington danger territory. Inside the purple and Gold 20-yard line, however, the Huskies braced each time a score threatened and Oregon never menaced the goal except through Chapman's toe.

TRIES FOR GOAL

The fast Oregon quarterback tried four times for a goal from placement, but while the ball generally missed only by inches, the first attempt only was successful. It was in the last two frames that the Huskies, bent on revenge, redeemed themselves. Taking the offensive from the moment the ball was put in play in the third, the Huskies swept through the Lemon-Yellow line. Once, with the oval within a yard of their opponents' goal, they seemed certain to score but the Oregon defense braced and the ball went over on downs.

Early in the fourth period [illegible]

(Continued on Second Page)

Football Results

WESTERN

U.S.C., 41; Washington State, 3.
Washington, 3; Oregon, 3.
Olympic Club, 13; Multnomah, 3.
St. Mary's, 9; Santa Clara, 7.
Redlands High, 48; Glendale, 0.
Santa Barbara, 27; Ventura High, 6.
Utah, 14; Utah Aggies, 0.
Idaho, 99; Montana, 0.
Wyoming, 12; Brigham Young, 0.
St. Charles, 13; Montana School of Mines, 0.
College of Puget Sound, 3; Williamette, 0.
North Central High, 13; Lewis and Clark High, (at Spokane), 0.

SOUTHERN

Georgetown, 46; George Washington, 0.
West Virginia, 14; W. & J., 0.
Washington and Lee, 14; Hopkins, 0.
U. of N. Carolina, 30; Virginia, 7.
Rice, 14; Arizona, 7.
Kansas Aggies, 49; Texas Christian, 0.
Wyoming, 13; Brigham Young, 0.
Center, 42; S. Carolina, 0.
Georgia Tech, 6; Auburn, 0.
St. Johns, 14; Penn. Military, 0.
Texas Aggies, 14; Texas U., 7.
Louisiana, 25; Tulane, 14.
Loyola, 34; Mercer, 0.
Alabama, 59; Mississippi A. & M., 0.
Virginia Poly. Inst. vs. V. M. I., 0.
Knox, 7; Monmouth, 0.
Wakefield, 9; Hampden Sidney, 3.
Baylor, 24; Southern Methodist, 0.
Tulsa University, 14; Central State Teachers College, 0.
Franklin and Marshall, 6; Gettysburg, 3.
Richmond, 17; William and Mary, 0.
Maryland, 7; North Carolina State, 0.
Oklahoma A. & M., 13; Arkansas, 0.
Citadel, 26; Erskine, 0.
Tennessee, 14; Kentucky, 7.
Ouachita, 6; Henderson Brown, 0.
Hendrix, 46; Arkansas College, 7.
Centenary, 20; Louisiana Industrial, 0.
Mississippi University, 19; Millsaps, 0.
North Carolina, 16; Virginia, 7.
Chattanooga, 12; Guttenberg, 0.
Vanderbilt, 56; Sewanee, 0.

EASTERN

Colgate, 59; Columbia, 0.
Penn State, 3; U. of Pitt., 14.
Cornell, 9; Penn, 0.
Rochester, 15; Hobart, 14.
Bucknell, 19; Dickinson, 7.
Waynesburg, 20; Susquehanna, 0.
St. Johns, 14; Penn Military, 0.

MIDWESTERN

Ohio U., 59; Marietta, 0.
Nebraska, 14; Notre Dame, 6.
Detroit, 14; Vermont, 10.
Cincinnati, 6; Miami, 0.
Western Reserve, 13; Case, 7.
Missouri, 0; Kansas, 7.
Mt. Union, 19; Hiram, 0.
Michigan Aggies, 7; St. Louis, 7.
Creighton, 14; S. Dakota State, 20.
Des Moines U., 24; Nebraska Wesleyan, 6.
Colorado Mines, 28; Colorado College, 6.
Haskell Indians, 13; St. Xavier, 0.
Detroit, 14; Vermont, 10.
Muhlenberg, 33; Ursinus, 0.
Marquette, 20; South Dakota, 0.
Des Moines, 24; Nebraska Wesleyan, 6.
Western Reserve, 13; Case, 7.
Washington, 0; Oklahoma, 0 (tie.)
Colorado Aggies, 27; Denver University, 0.
Wittenberg, 27; Ohio Northern, 7.
Bradley, 63; Eureka, 0.
Lombard, 7; Kalamazoo, 0.
North Dakota Aggies, 27; Morningside, 20.

Colgate Hands Out Trimming to Columbia

[EXCLUSIVE DISPATCH.]

NEW YORK, Nov. 30.—Colgate gave Columbia a lambasting to mark the passing of "Buck" O'Neill, as Blue and White coach, walking over the Morningside Heights Remnants for a 59-to-6 victory.

Columbias' only bright spot was in the second period, when O'Neill's men showed a little power and Roderick, standing on Colgate's 40-yard line, threw a forward to Gehrig. The pass was thirty-eight yards long and Gehrig received the ball on the 2-yard line. He was promptly tackled but fell across the goal line for his team's lone touchdown. In the second half Mason threw a short pass to Tryon, who ran seventy yards for a score.

ELEVENS TIE FOR HONORS

Washington - Oregon End the Northwest Conference With Perfect Percentages

[BY A. P. NIGHT WIRE.]

SPOKANE (Wash.) Nov. 30.—As a result of the 3-to-3 tie game between the University of Washington and University of Oregon elevens at Seattle today, the Pacific Conference football season came to a close without a definite champion having emerged from the eight contending teams. Neither the Washington nor Oregon elevens, the two championship claimants, have been defeated in the Northwest conference this season. Whitman College, winners of the 1921 championship, finished the season in third place, having won two games and lost two.

By defeating the University of Montana at Missoula today, 39 to 0, the University of Idaho ousted O.A.C. from fourth place, the Aggies dropping to fifth. Washington State College, with one victory and three defeats, finished sixth. Willamette University and the University of Montana tied for last place, neither team having scored a victory this season.

The final standings for the season are:

	W.	T.	L.	Pct.
University of Oregon	5	1	0	1.000
University of Washington	4	1	0	1.000
Whitman College	3	0	2	.500
University of Idaho	2	0	3	.400
Oregon Agricultural College	1	0	3	.333
Washington State College	1	0	3	.250
University of Montana	0	0	3	.000
Willamette University	0	0	3	.000

Super Values in

OVERCOATS

$35 $40 $45

The most critical buyers daily comment upon the unusual values shown in our splendid array of O'coats—the finest all-wool fabrics—hand-tailored for us by Kincaid & Kimball.

NATIONAL SHIRT SHOPS INC.
548-550 So. Broadway
Eversoll's Mgrs. Clothing Dept.

REDLANDS SCORCHES GLENDALE

High School Gridders Have Lots of Fun With the Visiting Eleven

[EXCLUSIVE DISPATCH.]

REDLANDS, Nov. 30.—Redlands High School has lots to be thankful for this Thanksgiving Day, for the football team broke several records in the game with Glendale High, which they won, 48 to 0.

The first was when a touchdown was made after two minutes of play and the second was when the team piled up the largest score it has accumulated this year. And another was when MacCubbin missed but one try for goal out of six. One goal was made on a forward.

Redlands scored two touchdowns in the first quarter, one in the second, two in the third and two in the fourth, which was rather consistent playing. Glendale showed good offensive work, but was rather weak on the defense, the aerial attack of the down country lads being the neatest thing they had.

MacCubbin scored four of the touchdowns for Redlands, Spriah got one, Brock one and Frossell one. West was doing the star work for Glendale in the backfield.

OWNER KLEPPER ON WAY TO LOUISVILLE

[BY A. P. NIGHT WIRE.]

PORTLAND (Or.) Nov. 30.—William H. Klepper, majority owner of the Portland baseball club and Gus Moser, attorney for the club, left today for Louisville, Ky., to attend the coming annual meeting of the national association of minor leagues. Tom Turner, scout for the Portland team, will meet Klepper and Moser at Louisville, where it is expected that some deals looking to the strengthening of the Portland team will be made.

AUTO RACE IS POSTPONED

Slippery Course Makes Speedway Contest Dangerous; Will Be Held Next Sunday

BY PAUL LOWRY

Threatening weather stopped the 250-mile speed whirl at the Beverly race track yesterday and the classic will be held next Sunday afternoon. A splatter of rain which covered the boards made the track just dangerous enough to halt the festivities and all the drivers, after lining up and making one lap of the course, were glad to blanket down their cars and wait for better weather.

Not enough rain fell to more than dampen the track and the surrounding territory, but there was no one in the crowd from A. L. Young and Referee Frank Garbutt down to the kids who shinnied up the telegraph poles wise enough to predict just when the Rain God might unloose his volumes.

The Speedway management has had enough experience with moist tracks in the past not to want to risk human life by turning eighteen speed-mad drivers loose on a skiddy tureen. The crowd, variously estimated at from 45,000 to 50,000 persons, took the postponement good naturedly and were careful to see that they had saved the rain checks which will admit them to the inner circle next Sunday.

The luck of the draw went to Al Melcher and he drew the pole position with Cliff Durant, "papa" of the Durant team of five cars, next to him in the front line. Harry Hartz and Tommy Milton were in the second row, with Jimmy Murphy and Peter De Paolo in the third rank. The other twelve drivers with their cars strung out behind. The same order will prevail on Sunday.

Following a consultation between the officials and the drivers it was decided to start the race and let the drivers determine for themselves the safety of the track. At 2:20 they left the starting line, but after a slow lap the pilots shook their heads, indicating that it would be an unwise thing to continue and they were flagged down by Fred Wagner.

The management waited one minute too long in announcing the postponement to save itself the price of several meals. The boy with the free lunches had just distributed his assortment among the press representatives when Fred Wagner brought his checkered flag into play. Another minute and the lunches could have been retrieved and saved for next Sunday.

The speedway management deserves a vote of thanks for its zeal in giving the members of the fourth estate better working accommodations. The box in front of grand stand A has been moved farther from the danger zone and an additional and better box for witnessing the races has been constructed back of the last row of grand-stand seats. Eventually it is the intention to build a press box on top of the grand stand, which would be the quintessence of perfection for those who cover the speed classics.

Leon Pinkston, automobile editor of the San Francisco Chronicle, and Jimmy Hatlo of the Bulletin were among the distinguished spectators at the speedway yesterday. Both are planning to remain over for the postponed race. Mr. Pinkston, who finds it harder to leave Los Angeles every time he pays us a visit, said that a postponement of six months wouldn't injure his feelings in the slightest.

MERCERSBURG WINS CROSS-COUNTRY RUN

[BY A. P. NIGHT WIRE.]

PHILADELPHIA, Nov. 30.—Mercersburg Academy of Mercersburg, Pa., today won the annual American interscholastic cross-country run in Fairmount Park, scoring forty-one points. Hutchinson Central High of Buffalo, N. Y., was second with fifty-seven points.

William J. Cox, Mercersburg, was the individual winner. Burnett Lewis, Buffalo Tech, was second, and John Shaw, Hutchinson High, third.

Only Seven Left—

Of those three carloads of CHEVROLETS — the touring cars that have class written all over them. New streamline beauties, with longer wheelbase, more room,—and that good CHEVROLET MOTOR!

Can you beat it for only

$663

The price delivered in L. A. Don't forget the assurance and convenience of HILL & McCREADY SERVICE—in terms when you buy, and personal attention thereafter.

Better call Wilshire 490 right now and reserve yours.

Think of Hill 'n' Cready Inc.
when you think of CHEVROLET
New Car Sales 2251 W. Pico Wilshire 490
Used Cars, Parts & Repairs 1803 W. Pico 529-90.

Panthers Flop on Nittany Lions and Tear 'em Badly

PENN STATE IS HANDED LACING

Pittsburg Rides Through 'Em Roughshod

Victory is a Clean-Cut One All Through Tilt

Center County Boys Never Really Menace

[EXCLUSIVE DISPATCH.]

PITTSBURG (Pa.) Nov. 30.—The Pitt Panthers rode roughshod over the Penn State team today and defeated them by a score of 14 to 0, breaking a tie that had existed for two years, Penn State having won the 1920 game by a 20-to-0 score, after which neither side crossed the goal line until today. It was a clean-cut victory for Pitt, as the Center county boys never really menaced the Pitt line and the local tacklers paid particular attention to Wilson, Hufford and Palm.

During the first half, which was fruitless as far as a score was concerned, the Panthers made five first downs to two by State, and they might have scored in the first period, but for a fumble by Hewitt, which did not result in much advantage to State. The big fellow made amends for this during the rest of the game until he was relieved by Colonna in the last period and was given a great ovation as he left the field, having played his last game for Pitt.

GETS A THRILL

Another thrill was given the students just before the game ended when Capt. Tommy Holleran, who was hurt in the Lafayette game early in October and had not played since, trotted onto the field and relieved Fleisman, who had played a sensational game and shared with Hewitt and Anderson in making the touchdowns possible.

The State line did not seem very strong at the start and when they had the ball in Pitt territory right on the heels of the kick-off and failed to make material gains, it heartened the Panthers to know that their task would not be as hard as that against W. and J. ten days ago. After Bentz had kicked off to Winterburn on the ten-yard line and the quarterback had run back seventeen yards, Hewitt fumbled on the first scrimmage and Bentz fell on the ball on Pitt's twenty-seven-yard line.

FAIL TO GAIN

After the visitors had failed to gain on three attempts, Palm stepped back to the thirty-five-yard line for a kick at goal, which went wide of the mark, and Pitt recovered the ball on their own twenty-yard line. Hewitt and Flanagan were then used as battering rams, aided by two short end runs by Anderson, and in a short time three first downs had been registered and the Panthers had taken the ball into the enemy zone. The Blue and White managed to hold on the next play and recovered the ball on downs as Flanagan was thrown for a loss on a fake kick on the fourth down. Wilson and Palm were then entrusted with the task of gaining ground, but the severe tackling of Jack Salk simply smothered the attempt to get away and Mike Palm was forced to show what he could do in the punting game.

He had so much of this to display that before the contest ended he had become proficient in the art of punting, sometimes coming across with forty to forty-five yards. The only first down made by Penn State in the first quarter was just before it ended, when twice a double pass from Palm to Wilson made the necessary ten yards, but a forward pass also made ten yards, which was lost by reason of a fifteen-yard penalty against the Blue and White, and Pitt had the ball on State's forty-six-yard line when the period ended.

HOLD FOR DOWNS

Penn State made its best defensive stand just after the start of the second period, when they held for downs on their own ten-yard line after two attempts at a forward pass had been broken up. Flanagan laid back to the thirty-four-yard line and tried for a field goal which went wide and over the line. Palm fumbled on the first play, but recovered for an eight-yard loss, and he kicked to Anderson on Pitt's forty-five-yard line, running back fifteen yards before Wilson smeared him. Toward the end of the period the visitors tried time after time to make gains by the aerial route without result, and Pitt got the ball and started a drive that was interrupted by three penalties for off side and holding, and Penn State had the ball as the whistle blew, the last play being an attempt at field goal by Mike Palm from the forty-five-yard line.

PANTHERS THERE

When the teams appeared on the field for the second half it was seen immediately that the Panthers were in a winning mood, for they started to smash the State line to pieces, Flanagan and Hewitt rarely failing to make gains, until the ball was carried to the thirty-four-yard line, where State held and Williams tried for a field goal, which was wide, and State got the ball on their own twenty-yard line. Palm punted to Flanagan, who ran back ten yards, after which Flanagan, Anderson and Hewitt were the burden-bearers that carried the ball to State's twelve-yard line, where the Bezdekians made their best stand of the day, holding for downs almost in the shadow of the goal posts.

But the relief was short-lived as, when Palm punted out, "Hoots" Flanagan took the punt and ran through a broken field for 44 yards before Mike Palm smashed him to the ground, but the ball was on the 6-yard line this time and the first down. Two tries by Hewitt made 5 yards and Flanagan went through right tackle and over the line, hitting the goal posts full tilt. He was not hurt, however, and stayed in the game till near the finish, leaving only because Warner wanted to give Holleran a chance to get in for a minute. "Pie" Williams succeeded in booting the ball over from the 10-yard line for a placement kick and the score was 7 to 0. An exchange of punts was kept up for the rest of the period and Pitt had the ball on her own 24-yard line when the quarter ended.

The Panthers continued to go through the State line and two first downs were recorded in three minutes of play after the last period began, until the ball was carried to State's 25-yard line and Hewitt gave way to Nick Colonna. The latter failed in his first attempt to gain, but he got his bearings immediately and emulated his predecessor by pushing aside his opponents for material gains until the ball was on State's 15-yard line, where a beautifully executed forward pass from Flanagan to Anderson as the latter was crossing the line gave Pitt the second and last touchdown. Williams was again successful in converting the touchdown into a goal with a placement kick and the score was 14 to 0.

After Williams had kicked off for Pitt and Palm had made little if any return, it was plainly seen that the Bezdek crew had shot its last bolt and the Panthers soon got the ball again, staging another steady march toward the State goal line when the whistle ended the game.

Line-up and summary:

PENN. STATE (0.)		PITT (14.)
McCoy	L.E.	Bauer
Wilson	L.T.	Simpson
Frick	L.G.	Clark
Smith	C.	Mosser
Bentzk	R.G.	Sack
McMahan	R.T.	Crowley
Arndt	R.E.	Williams
Palm	Q.B.	Winterbern
Wilson	L.H.B.	Flanagan
Howard	R.H.B.	Anderson
Wentz	F.B.	Hewitt

SCORE BY QUARTERS

Penn. State	0	0	0	0—0
Pitt	0	0	7	7—14

Substitutions: Penn. State—Wilson for Howard, Prevost for Lepos, Hamilton for Bentz, Anderson for McCoy, Johnson for Prevost.

Pitt—Ashbaugh for Bauer, Schlaikem for Crowley, Gordon for Bauer, Bauer for Ashbaugh, Colonna for Hewitt, Frank for Simpson, Miller for Clark.

Touchdowns—Flanagan, Anderson. Try for point—Williams (2.)

Referee—Dr. S. J. O'Brien, Tufts. Umpire—W. O. Cornell, Swarthmore. Field Judge—E. J. Rea, Michigan. Head Linesman—C. J. McCarty, Germantown Academy. Time of quarters—15 minutes.

VARSITIES IN DESPERATE TIE

(Continued from First Page)

ington again menaced the Oregon goal, but a forward pass across the line failed and the ball went out at 20 yards. Abel Zeil counted Oregon three points when he dropped a goal from placement between the posts six minutes before the game closed.

Oregon made first downs five times during the play for a total of 118 yards, while Washington gained 132 yards and made first downs five times. The Oregon men completed four forward passes for a total of 41 yards, while Washington completed three for a total of 35. Abel, putting for an average of 32 yards, had a shade the best of Chapman, the Oregon punter, who averaged 30.

Line-up and summary:

OREGON (3.)		WASHINGTON (3.)
Gregg	L.E.	Paris
Campbell	L.T.	Grimm
A. Shields (C.)	L.G.	Bellman
Callison	C.	Hayes
F. Shields	R.G.	Kehe
Van der Abe	R.T.	Ingram (C.)
T. Johnson	R.E.	Hall
Chapman	Q.B.	Abel
W. Johnson	L.H.B.	Hill
King	R.H.B.	Zeil
Lydian	F.B.	Moore

SCORE BY QUARTERS

Oregon	0	0	0	3—3
Washington	0	0	0	3—3

Oregon scoring: Goal from field—Chapman.

Washington scoring: Goal from field—Zeil. Referee—Yarnell (Chicago.) Umpire—Strong (Oberlin.) Head Linesman—Woodward, Multnomah Athletic Club.

Time of periods—15 minute each.

Substitutes: Oregon—Ryter for Campbell, Campbell for Ryter, Gram for Johnson. Washington: Hanley for Hill, Walters for Hayes, Hayes for Walters, Wilson for Kehe, Paris for Westrom, Zeil for Wilson, Dalley for Abel, Sherman for Bryan, Hill for Hanley, Harper for Sherman.

"PRAYING COLONELS" END YEAR WITH WIN

[BY A. P. NIGHT WIRE.]

DANVILLE (Ky.) Nov. 30.—The Centre College Colonels closed the season here today by administering a 42-to-0 defeat to the University of South Carolina eleven. South Carolina never was in striking distance of the Centre goal, and only made first downs in the first and final quarters.

Centre relied with complete success on the overhead game, completing fourteen passes for a total of 247 yards gained. South Carolina tried two passes, both being intercepted.

VANDALS TRIUMPH

[BY A. P. NIGHT WIRE.]

MISSOULA (Mont.) Nov. 30.—An aerial attack, mixed with a flawless defense gave the University of Idaho an easy victory over the University of Montana eleven here today, 39 to 0.

COUGARS LOSE TO TROJANS

(Continued from First Page)

for the first time. They defended it well, forcing the Trojans to throw their last electron of energy into the attack. Two plunges into the red and gray line netted almost negligible distance.

BAKER DOES IT

Then they began feeding the ball to Bessemer Baker. The Long Beach boy battered centered for four yards. It was fourth down. One foot to go to first down, and a yard to a touchdown. Again Baker plunged in with lowered head. The Cougar line didn't break, but seemed to yield slightly. When the boys were unpiled, it was found that Baker had gained that badly needed foot of grass. Some way, a courageous official in white ducks got right under that play. He was found stretched out alongside Baker. That's what is technically known as following the ball, or to borrow from the language of baseball, keeping your eye on the ball. Once again Baker was nourished with the spheroid, and this time he went over for a touchdown. John Hawkins, pride of Fullerton, kicked the goal. The thoroughly awakened Trojans were now in front, and continued to enlarge in that direction.

A few brilliant flashes of Cardinal and Gold on a dark day and there was another U.S.C. touchdown. Washington kicked off, and Galloway cradling his arms around the ball ran in back to the 36-yard line. On the next play Galloway took the ball unto himself and dashed, whirled and straight-armed his way through twenty-five yards of scattered Cougars. His straight-arming was the most vicious seen here to date. Galloway passed eight to Campbell.

BAKER AGAIN

Baker was loose again, and galloped around the left flank for twenty-three, planting the ball on Washington's 3-yard line, where it soon grew into additional points. Trojans fumbled, but rectified the matter by recovering. Kincaid knocked a hole in the Washington forwards for six feet. Baker put on the finishing touches by going through for his second touchdown.

A football is mere spoon victuals for that Baker boy. Report has it that he did his teething on a nonskid tire. The Hawkins's toe was again sure fire. U.S.C., 14, Washington 3. Began to look better as the late returns came in.

Washington kicked off at end of quarter, and the teams switched sides. Trojans demonstrated they can fight equally well in any direction. Now they were in a position to have the Cougars going south, and did so. Having possession of the ball, Henderson's athletes didn't relinquish it until they had attained their goal. Baker and Galloway tore off liberal portions of ten yards each. Galloway elbowed a pass to Tiernan for the same amount of terrain. Baker and Kincaid then alternated in plunges at the line, dividing it equally between them. Baker tore the left wing off the line and Kincaid the right wing, leaving the Cougar wishbone intact for the time being.

GREAT RUN

Baker than took one large and urgent crack at left tackle. He deflected himself off that position, disentangled himself from the turmoil and with fine interference, which picked off Cougars like sharp-shooters, threaded his way thirty-six yards through a maze of Red and Gray for his third touchdown. Baker's shifting had the springing Cougars completely buffaloed. It was as pretty a run through a close field as we have ever witnessed. Too bad this bird couldn't have been in for the full time against California. No sign of the Hawkins toe collapsing, and another point was registered with methodical precision.

U.S.C. kicked off at start of second half, and showed generous tendency to let Cougars do some of the work. Washington seemed willing to do this. The visitors showed a few dazzling flashes, and while gaining some ground, could not show sufficiently sustained effort against the powerful Henderson defense. Resuming the ball, the Trojans carried it to the 10-yard line only to lose it on fumble. Dunton punted, and U.S.C. had it all to do over again, which was accomplished. First phase of this offensive carried ball to Washington's 12-yard line. Wayahan and Riddle bucked Red and Gray for four yards apiece, and Campbell cracked it for two.

THIS TIME RIDDLE

Riddle rammed through for two yards and touchdown. Baker had retired in order to let some of the other boys do a little touchdowning. John Hawkins's patriotic toe didn't weaken, but Capt. Leo Calland craved a little scientific recreation after all the heavy stuff, and elected to kick that particular goal. He did so accurately. A rare captain, our little Leo. He never asks one of his men to stick in a foot where he wouldn't stick his own.

Washington kicked off, and Otto Anderson launched the next march with a 30-yard run of rare power and beauty around left end. Wayahan and Otto Anderson then carried the ball in turn to its final destination, Otto going over in the last analysis. Capt. Calland repeated with another perfect goal.

Gloomy Gus, apparently is not a person with any great depth of sympathy for the opposition, for soon after this he patted Eddie Leahy on the back, pointed to the Cougars and whispered, "Sic-em." Eddie pricked up his ears and seemed interested. He responded with two dazzling end runs which, with a pass, Campbell to Boice, placed the oval within three yards of the tape. Baker tapped the Washington barrier for a yard, and Campbell went over. Capt. Calland's foot missed fire for the first time, and the Trojan score slipped a point. But this time it was almost dark, the boys were weary and beginning to feel the burden of laggard feet.

ONE HOT RUN

At least so it was thought until Baker suddenly broke away for an 83-yard run and what was believed to be a touchdown. But a hard-shelled official with no eye for the beautiful, called the ball back and penalized U.S.C. for holding. Thus was a masterpiece ruined. Calling that ball back was just like sticking your foot through a rare oil painting. But football officials are governed by hard facts, and must close their eyes and ears to the purely esthetic things of the gridiron.

Long in the gloaming, Cougars opened aerial attack. They made two successful passes, which encouraged them to try again and again and again, but the last three were smeared. U.S.C. retook the ball, the brilliant Leahy looked like a firefly as he flitted twenty-five yards up the field. This run was purely a gorgeous spectacle, and was followed by no gains, so Galloway punted. Washington then tried more aerial experiments, the last of which was intercepted by Leahy. Combat ended with ball in Trojans' possession in midfield.

The line-ups:

Washington State (3)		U.S.C. (41)
Sandberg	L.E.	Mayton
Shanton	L.T.	W. Anderson
Meeker	L.G.	Calland (C.)
Burkes	C.	Lindley
Durrenberger	R.G.	Hawkins
Dunton	R.T.	Newmann
Tryggvi	R.E.	Phythian
V. Davis	Q.B.	H. Galloway
Slater	L.H.B.	Baker
Zaepfel	R.H.B.	Kincaid
Hickey	F.B.	Campbell

Score by periods:

W.S.C.	3	0	0	0—3
U.S.C.	14	7	14	6—41

Washington State scoring—Goals from field: Hickey. U.S.C. scoring—Touchdowns: Baker, 2; Riddle, 1; Otto Anderson, 1; Campbell, 1. Points from try after touchdowns—Hawkins, 3; Calland (captain) 2. Official scorer-referee—San Meyer (Franklin and Marshall.) Umpire—Glenn Whittle (Northwestern.) Field Judge—Nono. Head linesman—Foley (Ohio Wesleyan.) Time of periods—15 minutes each. Substitutions—Washington State: Tryggvi for Sandberg, Kramer for Tryggvi, Alexander for Zaepfel, Wheeler for Slater, Wetzel for Wheeler, Crow for Davis. U.S.C.: Emmons for Phythian, Boice for Emmons, Riddle for Baker, Wayahan for Galloway, Otto Anderson for Kincaid, Baker for Otto Anderson, Blair for N. Anderson, Leahy for Riddle, Kincaid for Wayahan, Duggy for Calland, Emmons for Boice, Galloway for Kincaid.

MISSOURI DEFEATS KANSANS

Tigers Down Jayhawkers in Sensational Grid Struggle by 9-to-7 Score

[BY A. P. NIGHT WIRE.]

COLUMBIA (Mo.) Nov. 30.—The Missouri Tiger fought back today against the odds which favored Kansas and won, 9 to 7.

In a game crammed with thrills and threats and with 12,000 persons, the greatest crowd that Rollins Field has ever seen, standing through two quarters of a cold drizzle, the Tigers took a lead with Lincoln's touchdown in the second period, strengthened it with a forty-eight-yard boot from Lincoln's toe and held firm against the Jayhawker sallies which threatened to bring victory to the Kansans in the fourth period after Spurgeon had gone across for a touchdown and Wilson made good the try for point with a place kick in the third.

The Tigers started with a rush. For two periods they kept the ball almost in Kansas territory and not until the third quarter did they allow the Jayhawkers a single first down in scrimmage. Then, with the ball on the Tiger twenty-five-yard line, Spurgeon took Wilson's short pass over the line of scrimmage and broke away for a touchdown.

Lincoln's touchdown came after a march down the field followed by a penalty against the Jayhawkers which gave the Tigers the ball just at the edge of the chalk line.

'THE LATEST LASTS HERE FIRST'

new "high boys" $6.50

They've just been taken from an express train — are refreshingly smart and new! You won't find shoes that can compare with 'em in any way, anywhere else — for months!

They're duplicates of shoes that ordinarily cost $9 or $10!

They're stylish to the *nth* degree—and the greatest six-and-a-half dollars' worth of well-made, long-wearing shoes ever brought into this town!

Here NOW—Elsewhere, Later!

Imported Wool S... in All Colors and Combinations, 75c to $1.50

Young's

Open Saturday Evening Till 10

Shoes for Men

SIX STORES
314 S. BROADWAY
428 S. BROADWAY
216 W. FOURTH ST.
147 W. FIFTH ST.
212 W. SIXTH ST.
306 W. SIXTH ST.
Pacific Finance Bldg

PIERCE

Perhaps the most significant fact about the present Pierce-Arrow is the high esteem in which it is held by women of taste and discernment.

The instinctive feminine appreciation for the finer things of life is instantly apparent wherever a Pierce-Arrow appears. Here is a car which seems to satisfy completely woman's desire for the same standard of perfection in motoring which she enjoys in other phases of her daily life.

The appeal of smartness, with good taste; of luxury, without ostentation, is particularly evident in the Pierce-Arrow enclosed models. A personal examination of these beautiful cars will reveal an unexpected degree of refinement in details. To the masculine eye these may seem inconsequential, but they are judged in the light of their true importance by women of discrimination. A telephone call will bring a car to your door.

Closed Cars $7000 · Open Cars $5250
At Buffalo—War tax additional

WILLIAM E. BUSH,
1701-17 South Grand Avenue
Phone 821441 Los Angeles, California

ARROW

ERE FIRST

oys" .50

Imported Wool Sc
in All Colors and
Combinations,
75c to $1.50

SIX STORES
514 S. BROADWAY
428 S. BROADWAY
216 W. FOURTH ST.
147 W. FIFTH ST.
212 W. SIXTH ST.
506 W. SIXTH ST.
Best for Financial Duy

Nebraska Humbles Notre Dame in Fierce Tilt—Penn Falls Before Ithacans

CORNHUSKERS BEAT SAINTS

Nebraska Biffs Notre Dame in Terrific Tilt

Contest Has Crowd on Feet at All Times

Visitors' Aerial Attack is Salient Feature

BY WALTER ECKERSALL
[EXCLUSIVE DISPATCH.]

LINCOLN (Neb.) Nov. 30.—In a terrific battle featured by the line smashing of the winners and the forward passing of the losers, Nebraska defeated Notre Dame here today before 15,000 enthusiastic gridiron fans, 14 to 6. It was a contest which kept the largest crowd which ever saw a game in the State on its feet continually and cheering frantically for Captain Hartley and his Nebraska warriors to stop the overhead attack of the Hoosiers in the second half. In this style of play Notre Dame had a decided advantage while the Cornhuskers were the best at line plunging and driving off the tackles.

The teams played the direct opposites of football. Nebraska backs, working behind a ponderous and aggressive line, tore the Notre Dame forward wall to bits in the first half when the locals did all their scoring. Try as they might, the Hoosiers could not check the drives of Captain Hartley and Noble while Quarterback Russell walked through the center of the Notre Dame line whenever short yardage was needed for first down.

AERIAL ATTACK

In the second half however, Notre Dame opened up with an aerial attack which for a time made the situation look dangerous for the locals. Captain Carberry and his Notre Dame warriors, with everything to win and nothing to lose, threw the ball to all corners of the field in the third period. The players jumped high in the air and caught the ball on their finger tips. Nebraska appeared powerless to stop the attack but at times when the situation looked bright passes were either intercepted or the ball fumbled.

Nebraska showed it is entitled to the undisputed championship of the Missouri Valley conference. It is a powerful aggregation and after seeing it in action it is hard to figure how the team fell before Syracuse in the only game it has lost this season. The backs drove with power and the line gave the ball carriers the necessary support, especially in the first half, when the locals scored all their points.

SHOWS RESULTS

The team plainly showed the results of expert coaching by Fred Dawson, former Princeton player. The locals blocked faultlessly in the opening two periods and tackled in deadly fashion. Time after time Nebraska linesmen charged through and smashed Notre Dame plays before they had reached the scrimmage line. Capt. Hartley and Weller, the tackle, are two excellent players who are entitled to consideration for any honorary selections.

Some of the Nebraska plays were sprung behind unbalanced lines while others were set in motion from a plain back field shift, with the runner being sent back on the weak side occasionally. The backs drove with terrific power and at times dove over the line to make the necessary yardage. As a general rule the linesmen opened the holes and blocked Notre Dame forward in excellent fashion.

LINE SMASHERS

Shortly after the first kick-off Nebraska got possession of the ball on its 40-yard line, and gave a remarkable exhibition of offensive by use of straight plays. The Cornhuskers took the ball to the Notre Dame one foot line. On a fourth down, the ball was fumbled and a Nebraska man recovered, but the ball went to Notre Dame on downs.

Nebraska was not to be denied, and in the second quarter started another march which resulted in Hartley driving through the center of the Notre Dame line for a touchdown. Capt. Hagtley kicked the goal and the Cornhusker rooters went wild. After an exchange of punts had left the ball in midfield in Nebraska's possession late in the second half, Capt. Hartley and his men started another successful attack.

The Nebraska captain, Noble, and Llewellen drove through the Notre Dame line for consistent gains. A 15-yard penalty for hurdling set the locals back to the visitor's 45-yard line. Captain Hartley then uncorked a winning forward pass. The local leader started around the Notre Dame left end and as he was about to be tackled tossed the ball to Noble. The fleet halfback then dodged and sidestepped the visitors and ran 38 yards for a touchdown.

DOES IT AGAIN

Captain Hartley again kicked goal and the half ended shortly afterward. Notre Dame came out with kindled spirit in the third quarter. The visitors depended largely upon open plays and forward passes. With the ball in Notre Dame territory, Layden, the Notre Dame fullback, hurled a 13-yard toss to Don Miller and the latter ran forty-five yards for a touchdown. Layden missed the goal by drop-kick.

Not content with this score, the Hoosiers kept on trying. Every time they got in possession of the oval, it was thrown with reckless abandon and the way Coach Rockne's men pulled the ball out of the air was a revelation to close followers of football in this section.

In the last quarter Notre Dame took the ball to the local's 5-yard line. On a fourth down, Stuhldreher, the Notre Dame quarterback, tried a forward pass. He ran back but the Nebraska forward was charged through in a savage manner and downed him before he had a chance to hurl the oval. This was the best chance Notre Dame had to score, although Crowley was loose for what appeared a certain touchdown a little later but fumbled when h was momentarily checked. The game ended shortly afterward with the ball in Nebraska territory in Notre Dame's possession.

Line-ups:

Notre Dame		Nebraska
Yeagers, Mayl	R.E.	Schacre
Oneal	R.T.	Weller
Dutton, Kizer	R.G.	Stamquist
Bacon, Walsh, Yeo	C.	Feterson
Rowe, Weibel	L.G.	Rohr
Bronge, Cotton	L.T.	Wentz, McClasson
Carberry, McNally	L.E.	Schoenrock, Pomeroy
Thomas, Stuhldreher	Q.B.	Russell, H. Dewitt
Conrad, D. Miller, G. Miller	R.H.B.	Noble, E. De Witt
Liverpool, Layden	F.B.	Hartley
Bergman, Crowley	L.H.B.	Llewellyn

Touchdowns—Hartley, Noble. D. Miller. Points after touchdown—Hartley, 2. Referee—Eckersall, Chicago. Umpire—Schommer, Chicago. Head linesman—Young, Ill.-Wesleyan.

ALL-STARS SUBMERGE SUB BASE GRIDDERS

Playing on a field which had the consistency of putty fresh from the glaziers, former Long Beach High School players again put it over the boys from the San Pedro Submarine Base in football on the Long Beach High School gridiron. The sad story for the Navy boys amounted to two touchdowns, a safety and a field goal, quite a constellation of points to run up against the husky undersea boys, the final score reading 15 to 0 for the All-Stars.

A forward pass, McKee to Robinson, in the third quarter, resulted in the first Long Beach touchdown, and another fine passed ball to McKee in the last three minutes of play put the ball over the Submarine Base goal line again. McKee made the drop-kick point. Paine of the sailor's team suffered a fracture of the left collar bone.

The line-up:

Long Beach All Stars		Submarine Base
Lee	L.E.R.	McCormick
De Gaetano	L.T.R.	Secrist
Jones	L.G.R.	Hoffman
Williams	C.	Albright
Darby	R.G.L.	Sexton
Miller	R.T.L.	Donahue
Coleman	R.E.L.	Lachman
McKee	Q.	Martin
Randall	L.H.R.	Wellman
Bell	R.H.L.	Warne
Ball	F.	Paine

SOUTH DAKOTA IS WINNER AT OMAHA

[BY A. P. NIGHT WIRE.]

OMAHA (Neb.) Nov. 30.—A Creighton fumble, forward pass, Welch to Mears, and a 70-yard run by Roberts were good for three touchdowns, and with two field goals by Welch, South Dakota State romped over Creighton University, 25 to 14, here today. Line-plunging tactics netted the Creighton team two touchdowns, one in the first period and one in the third. Line kicked goal both times.

Roberts's run was the feature of the game. Receiving a Creighton punt on his own 30-yard line, Roberts dodged down the field, eluding the Creighton backs and scored the final touchdown of the game.

PHOENIX JUNIORS SKUNK NORMALS

At Tempe yesterday the Phoenix Junior College defeated the State Normal, 13 to 0. The game was played in a sea of mud, in which the men wallowed and in which identity was lost. Superior weight in straight plays carrying the mud-covered ball, gave victory to Phoenix.

VARSITIES BATTLE TO A FURIOUS TIE

[BY A. P. NIGHT WIRE.]

ST. LOUIS (Mo.) Nov. 30.—Washington University's football squad, which has not won a Missouri Valley Conference game this season, held the Oklahoma Sooners to a 0-to-0 tie today in their final game of the season.

OLD BOY ROSS SHAKES A LEG

[BY A. P. NIGHT WIRE.]

SAN QUENTIN (Cal.) Nov. 30.—John Ross, 72, today won the 50-yard dash for men over 65 years of age at the annual Thanksgiving Day track and field meet at the State prison here. Ross underwent a gland transplanting operation last year. Seven men condemned to death witnessed the festivities.

CORNELL KEEPS A CLEAN SLATE

Ithacans Cook Penn's Goose to Fare Ye Well

Losers Gulp Bitter Crow for Second Year

Red-Blues Fail to Score for First Time

[EXCLUSIVE DISPATCH.]

PHILADELPHIA, Nov. 30.—Cornell cooked Penn's goose on Franklin field this afternoon and roasted it to a turn before 55,000 spectators attracted by the holiday and ideal football weather. The final score was 9 to 0, and Penn ate bitter crow for the second year in succession. Fifty-five thousand spectators saw the Ithacans completely outplay, outgame and entirely outclass the red and blue.

The powerful Ithacan machine first scored a field goal on the Penn 11-yard line, and then, as sauce for the gander, added a touchdown. It was the second straight season Cornell has weathered without a single defeat, and the machine Dobie has welded together now ranks with Princeton as the greatest in the East.

FAIL TO SCORE

Incidentally, the game marked the first time this year the red and blue eleven has failed to score. As a matter of record, Penn made even a more unfortunate showing than last year, for not once did the red and blue make a first down by rushing the ball.

The best the Heismanites could do was to obtain two first downs on forward passes and two on penalties. The highly touted and much vaunted offensive John F. Heisman was expected to produce failed miserably. Cornell made its field goal in the first period when the accurate toe of Leonard Hanson, the big red left tackle, booted a neat placement goal from the 33-yard line.

Then, in the third period, Cornell swept impressively down the field in a 60-yard advance to Penn's 4-yard line. Here Cornell's machine-like precision in executing plays hurled Quarterback Pfann through the line for 2 yards and then Halfback Charlie Cassidy lunged through Kelly of Penn for a touchdown.

Hanson failed to make the extra point after touchdown by inches, just as he failed to negotiate two other tries for field goals, but Penn was extremely lucky the score was not considerably larger. The line-up:

Penn		Cornell
Wentzell	L.E.	Gouldsmith
Thurman	L.T.	Sumstrom
Kelly	L.G.	Kells
Deis	C.	Richards
Gray	R.G.	Flynn
Shoemaker	R.T.	Nelson
Fairchild	R.E.	Buehler
Langdon	Q.	Pfann
McGraw	L.H.B.	Benbow
Miller	R.H.B.	Kaw
Hauser	F.B.	Cassidy

Bantie Champ Easily Whips Frankie Daly

[BY A. P. NIGHT WIRE.]

INDIANAPOLIS (Ind.) Nov. 30. Joe Lynch, bantamweight champion of the world, won handily from Frankie Daly of New York, in a ten-round boxing contest here this afternoon. Lynch outboxed his opponent all the way, having him groggy in the seventh and tenth rounds.

Daly's best round was the fourth when he caught the champion flush on the jaw and shook him up. Before the round ended, however, Lynch was back in the lead. Daly's best asset was his ability to absorb punishment.

Roy Murphy, Chicago lightweight, knocked out Billy Hennessey of Denver in the first round of the semi-wind-up. Bobby Bridges of Indianapolis, a welterweight, knocked out August Kelley of Milwaukee in the fifth round of the other contest.

ALHAMBRA HANGS IT ON SOUTH PASADENA

[EXCLUSIVE DISPATCH.]

ALHAMBRA, Nov. 30. — In a close and hard-fought gridiron struggle here today, Alhambra Post No. 139, American Legion, defeated the South Pasadena legionnaires by the score of 7 to 0. The game was featured by both ragged and brilliant playing, the teams being made up of several former high school and college stars who had had little practice together.

Alhambra's score was made in the second quarter when H. Shutz, fullback, tore through the South Pasadena line for a touchdown. Forward passes were tried frequently by South Pasadena but failed to work. The game ended with the ball on Alhambra's two-yard line after a series of line plunges by Peet and Lawyer, former Occidental players who played star games for South Pasadena.

RICKARD OUT WITH BOXING INNOVATION

[BY A. P. NIGHT WIRE.]

NEW YORK, Nov. 30.—A boxing innovation through which it is hoped to bring out hidden ability in the younger and lesser known pugilists is being advocated by Tex Rickard, Madison Square Garden promoter.

The promoter has announced that he is seeking the permission of the State Athletic Commission to conduct a series of eight five-round bouts between aspiring boxers whose qualities are not generally known because of their failure to secure bouts at local clubs.

Special permission is necessary as the commission limits a club to one show a week. If the innovation is made, Rickard said, it would help to break up "the same old ring" of boxers.

CHRISTENSEN COPS

[BY A. P. NIGHT WIRE.]

DETROIT, Nov. 30.—S. Christensen, star sprinter of the Illinois A. C., Chicago, won the fourth annual ten-mile road race of the Irish-American Athletic Club here today. His time was 1h. 1m. 10s.

EVERS TO ASSIST CHANCE WITH SOX

Johnny Evers, the enemy of all umpires and former star of the famous Chicago Cub infield, will assist Frank Chance, new manager of the Boston Red Sox next season, according to rumors that floated through the local baseball colony yesterday. Evers will act in the role of assistant manager and coach for the Hub City squad.

Evers has failed twice as a manager, but Chance knows that Evers knows baseball, hence he hired him.

MISSISSIPPI IS LEADING FOR PRIZE

Battleship Lads Have Best Percentage to Date of Fleet Athletes

The battleship Mississippi is leading all contenders today in the struggle for the Fleet Athletic Trophy. This trophy is awarded annually to the ship of the fleet making the highest score in all sports. Below is the score and standing of each ship to date, and includes division football, division boxing and wrestling, pulling races for winter series, Olympic cup, Marines challenge cup, Seattle cup, Vallejo cup and sailing launch:

Ship—	Possible Points	Points Awarded	Per.
Mississippi	670	313	.347
Texas	670	261	.423
Arizona	670	251	.363
Tennessee	340	90	.353
California	670	217	.373
New Mexico	670	185	.373
Pennsylvania	670	155	.277
Oklahoma	670	144	.274
New York	405	106	.224
Idaho	405	60	.153

The New York is considered the favorite for the football championship of the fleet. As a result of the elimination of the powerful New Mexico team the struggle for fleet supremacy now lies between the New York, Vestal and a team representing the Destroyer force from San Diego.

Chicago Cards Kick Stuffing Out of Bears

[EXCLUSIVE DISPATCH.]

CHICAGO, Nov. 30.—The Chicago Cardinals carved the Chicago professional football championship turkey today, gobbled all the white meat and stuffing and left the Bears the neck, wings, gizzard and a pair of black eyes.

The deciding game was played in a cold drizzle before 14,000 fans and ended 6 to 0, after a battle that included a near riot, two fist fights and the arrival of a patrol wagon full of police reserves.

Two drop-kicks, one by Paddy Driscoll in the second quarter, and another by McMahon in the final session, represents about all the difference between the teams. Neither could force the way to a touchdown, although the first half ended just in time to keep the Bears from breaking over the line. Halas, J. Sternaman and Driscoll were sent to the showers for fighting. This took a lot of punch out of the Bears and the fights really spoiled the Bears' chances, as Halas and J. Sternaman were doing good work in handling passes and running.

EIGHT SCRAPS BOOKED FOR MERCURY CARD

Eight high-class scraps will comprise the boxing bill that will take place in the Los Angeles Athletic Club gymnasium next Thursday night. George Blake, the well-known L.A.A.C. matchmaker, has lined up a well-rounded card and a large crowd is expected to attend.

Sailor Liston, who is destined to be one of the most popular drawing cards the Mercury institution has had in many months, has been matched with Ad Allegrini. They will furnish the main attraction and a torrid battle is in the making when they start milling. Both boys are training every day and will be in the pink when their bout takes place.

The list of bouts follows: Harry Graham vs. Dick Looney, 118 pounds; Roland Nivette vs. Ned Golden, 122 pounds; Sailor Numerich vs. John Grella, 152 pounds; Dudley Upstill vs. Sailor Stanley Frye, 175 pounds; Sailor Frias vs. Joe Pimental, 125 pounds; Sailor Searle vs. Manuel Martinez, 118 pounds; Floyd Drake vs. Charlie Jenkisson, 145 pounds; Ad Allegrini vs. Sailor Liston, 158 pounds.

DETROIT HUMBLES VERMONT ELEVEN

[BY A. P. NIGHT WIRE.]

DETROIT (Mich.) Nov. 30.—University of Detroit closed its football season here today by defeating Vermont, 14 to 10, in one of the hardest-fought contests ever seen on the local field. Vermont easily outplayed Coach Duffy's eleven in the early stages of the game.

Carl Beck, the visitors' star halfback, brought the large holiday crowd to its feet in the opening period when he ran the kick-off back 95 yards for a touchdown.

VARSITY OF UTAH WINS CHAMPIONSHIP

[BY A. P. NIGHT WIRE.]

SALT LAKE CITY (Utah) Nov. 30.—The University of Utah won the Rocky Mountain conference football championship today by defeating the Utah Agricultural College team by a score of 14 to 0. Conditions were greatly unfavorable to the game, a heavy snow having fallen early this morning.

TWO PLAY-OFF TILTS CARDED

Santa Ana Meets San Diego at Fullerton

Gardena Travels to Bishop for Struggle

Winners to Fight for Title Next Saturday

Two high-class grid struggles, the semi-final games for the Southern California Football championship, are scheduled to be played in Southern California tomorrow. San Diego and Santa Ana, the elevens that battled in the finals for the title last year with the latter team winning, clash on the Fullerton High gridiron, while Gardena travels to Bishop to hook up with the strong Bishop Coyotes.

San Diego has eliminated two teams in play-off games so far, Santa Barbara and Sweetwater Union failing before the prowess of the Gray Castle lads. San Diego has a powerful squad, as was proven by the tough battles it gave both the U.S.C. and Occidental freshmen elevens. The Tiger pengreeners won, 7 to 6, while the Trojan yearlings finished on top, 14 to 0. San Diego has always been noted for its good grid squads, so it is bound to give the Santa Ana Bearcats a tough scrap.

"Spud" Morrison, Bearcat coach, is out to duplicate his team's precedent of last year and win the Southern title. Santa Ana has a heavy eleven and it has a varied attack. Wilcox, Black, LeBard and Jaha give the Bearcats a husky backfield that is liable to score on any team.

ASKS RETURN OF SIKI TITLE

[BY CABLE—EXCLUSIVE DISPATCH.]

PARIS, Nov. 30—Before the Chamber of Deputies this afternoon Deputy Diagne, battling Siki's fellow countryman from Senegal, made his protest against the disqualification of the black fighter, and his deprivation by the boxing federation of his title of European champion.

The deputy's motion to reduce credits for the encouragement of sport, which was used as a peg to hang his speech on, was defeated by a large majority but he himself had no little success and there is no doubt he enormously helped the cause of his fellow countryman.

"Tiny" Leonard and his Gardena Berry Pickers, fresh from a victory over the Monrovia Wildcats, have already left for Bishop, a 250-mile trip, and every man on the squad is in perfect condition.

Bishop is the proud possessor of a husky grid aggregation and should give the Berry Pickers all they want in the way of an argument on the tanbark. In an early game the Coyotes held the heavy University of Nevada to a 14 to 0 score. Left halfback Fear is the main spring of the Coyotes' offense and defense. Fear is a bear on snagging passes and once he gets loose is practically impossible to stop him. The winners of the two games meet for the Southern grid title on Bevard Field a week from tomorrow.

SHANNON TO FACE BROWN IN MAIN GO

Kid Moha Hooks Up With McCann at Legion Hollywood Arena Tonight

Eddie Shannon, speedy local lightweight, who recently returned here from the East with a string of victories, and Young Brown, Mexican battler de luxe, have been signed by Matchmaker Frank Crowley to scrap the main event at the Hollywood American Legion bouts tonight. Shannon is a clever boy with a mean wallop, while Brown likes to keep boring in all the time so a good battle is bound to result. There is little love between the two fighters so it would not be surprising if Referee George Blake had a chance to count ten before the final bout was over.

For the semi-wind-up Crowley has cast Kid Moha, the fighting Filipino, and Frankie McCann, Oakland battler, in the principal roles. Moha has a string of wins as long as the Woolworth Building is high and he has no intention of losing tonight. In McCann, however, Moha will run up against a tartar. McCann recently held Young Brown to two draws in Oakland.

TROYGRAM

Dear People:

You'll enjoy dealing with us because we're kinda nice old-fashioned folks-Believe in the old "Golden Rule"'n everything like that

USED CAR DEPT OF THE NASH and LAFAYETTE DISTRIBUTORS
TROY MOTOR SALES CO
12TH and OLIVE STS.

Ford's Castle Club
Washington Boulevard, Culver City.
Ford's Special Chicken and Steak Dinners, $1.50 per plate.
No Cover Charge
Dancing—Entertainment.

THE GYM AND A SWIM
Will keep you in trim. Convenient hours combine pleasure with business for both men and women. Y.M.C.A. 717 S. Hope St. 10822.
Y.M.C.A. 717 S. Hope St. 10822.

EARL & WILSON

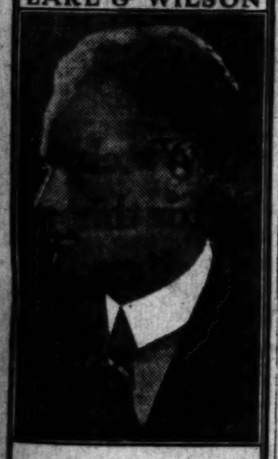

Sherwood
a new and better collar for 20 cents
E&W EARL & WILSON
COLLARS—SHIRTS

Announcing to the Automotive Interests and Car Owners of Los Angeles

Jacobson & Berman
214-216 West Pico Street
Distributors of Oldfield Tires

Carrying a Complete Stock of Oldfield Cords and Tubes in all sizes. Also the Oldfield "999," 3-in. and 3½-in. fabric tires for light cars

Tire dealers, car owners and the automotive industry generally of Los Angeles will welcome the announcement of Jacobson & Berman as distributors here for the complete line of Oldfield tires and tubes.

It assures competent and efficient representation in this important territory for "The Most Trustworthy Tires Built." The experience and the reputation for fair-dealing of this concern is bound to result in a high character of service to the big following in and about Los Angeles who demand the economy and service of Oldfield tires.

Car load shipments already received permit immediate filling of orders in all sizes. You are invited to call at 214-216 West Pico Street and view this large stock for yourself.

THE OLDFIELD TIRE COMPAFY
AKRON, OHIO

OLDFIELD TIRES

The Most Trustworthy Tires Built

Tijuana Session of Bangtail Sport Starts With Rush

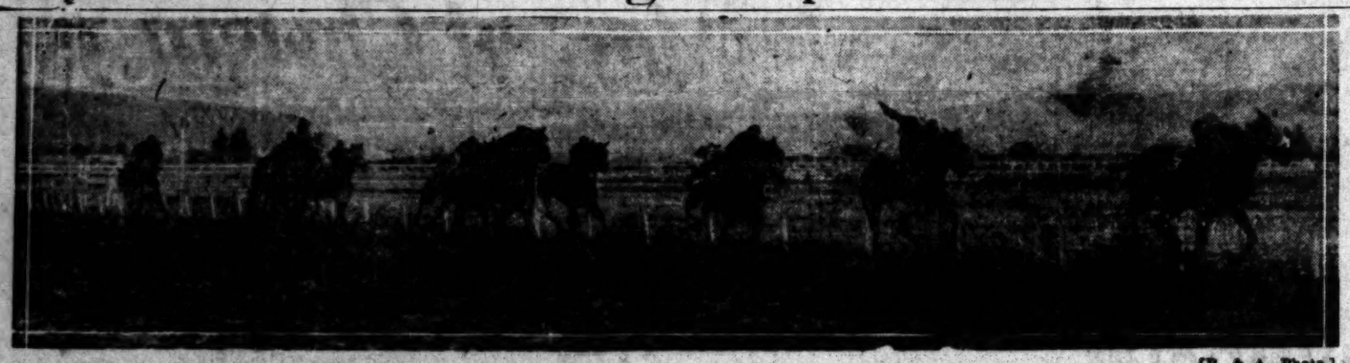

[P. & A. Photo.]

The Bangtails Breezing Along in the First Race at Tijuana

Here we have the first race of the season just over the border with Tutt, Carter up, winning handily from Chrome, who is taking a whip ping in an effort to close the gap.

VAST THRONG VIEWS RACES

Tijuana Meet Opens With Great Splurge

Catherine Marrone Grabs Inaugural Dash

Mudlarks Have Gala Day Across Border

[EXCLUSIVE DISPATCH.]

SAN DIEGO, Nov. 30.—A mass of humanity estimated at upward of 30,000 jammed the stands of the Tijuana Jockey Club this afternoon for the opening of the 1922-1923 racing season. Prominent figures in the world of sport, society people and just ordinary citizens rubbed elbows in what was declared to be the largest attendance of any opening day at the border plant. It was a colorful gathering, everyone extending an enthusiastic welcome to the thoroughbred.

The little difficulty between James Wood Coffroth, head of the Tijuana Jockey Club, and Jerome A. Bassity, representing the Zaragosa Jockey Club, regarding possession of the track apparently was of no concern to the vast throng. Coffroth's associates were in control and said they expected to be for an indefinite period.

WELL HANDLED

Catherine Marrone, under the skilful riding of Jockey Carter, captured the Inaugural Handicap, one mile and seventy yards, from a field of famous distance runners. Glenwell, favorite, got off to a good lead, but gave out and stopped badly. The time, 1:46 2-5, was remarkably good considering the sloppy condition of the track.

Cavalcadour II was the first favorite to come down home in front. He was hustled to the front by Jockey Ralls and widened his lead to win the third race by five lengths, the distance being a mile and seventy yards. Tordida outlasted Yermak for second place. Milda had the most speed in the second race, a five-furlong sprint, taking the lead on the first turn and lasting to pass the wire three lengths before Plantaganet. Jerry was third, while the favorite, Velvet, ran a bad last, giving it up after a half mile.

SURPRISE PARTY

The opening encounter resulted in a surprise when Tutt, with Jockey Carter riding, finished in front of a big band of platers. Tutt led all the way.

Thousands of visitors, unafraid of the threatening weather, came yesterday and today by train and motor. A special train of fourteen cars brought hundreds of Los Angeles enthusiasts at noon. This continued on to Tijuana over the San Diego and Arizona Railway and returned direct to Los Angeles.

Special programs have been announced for the week-end. It is expected many out-of-town people will remain over for the four days of racing up to Sunday.

First race—6 furlongs: Tutt, 114 (Carter) won; Chrome, 114 (Baker) second; Virgo, 114 (Rice) third. Time, 1:16¼.

Second race—5 furlongs: Milda, 109 (Fortes) won; Plantaganet, 109 (J. Thomas) second; Jerry, 114 (Dodds) third. Time, 1:04.

Third race—1 mile 70 yards: Cavalcadour, 110 (Ralls) won; Tordida, 110 (T. Wilson) second; Yermak, 110 (F. Sterens) third. Time, 1:47 2-5.

Fourth race—1 mile, 70 yards: Catherine Marrone, 104 (R. Carter) won; Rain, 104 (Clover) second; Capt. Clover, 108 (T. Wilson) third. Time 1:46 2-5.

Fifth race—1 1-16 miles: Bill Reed, 110 (Ralls) won; Lota, 106 (Stevens) second; Delph, 110 (Rowles) third. Time, 1:51 2-5.

Sixth race—6½ furlongs: Kinafire, 113 (Smith) won; Transmuter, 108 (W. Paul) second; Carbuster, 107 (Peter) third. Time, 1:26 2-5. Seventeen started.

Seventh race—1 mile: Woods Montgomery won; Rich, second; Frank Fogarty, third. Time, 1:40 4-5.

WHITE KINGS EVEN UP WITH GLENDORA

Before a crowd of 2000 people the White Kings evened the series with the Glendora Merchants yesterday at Glendora, winning out 8 to 5 after a wild game that had the fans cheering all the way. Many star catches featured the game, which was filled with much heavy hitting. Al Hesse had a fine day at the plate, smacking out four hits out of four trips to the rubber. Two of his safeties were good for two bases. Hall, White King catcher, drove out a long triple.

After the game "Chuck" Meyers, president of the White Kings, and a great booster for semipro baseball, treated the players of both teams to a turkey dinner at the Foothill Country Club. Following is the score:

	R.	H.	E.
White Kings	8	12	1
Glendora	5	8	5

Batteries—Kings: Hall and Wall; Glendora: Dierks and Nolle.

BRIGHAM ELEVEN UPSETS THE UTAHS

[BY A. P. NIGHT WIRE.]

LARAMIE (Wyo.) Nov. 30. — Wyoming University today crossed an opponent's goal for the first time this season in the season's final game with Brigham Young University, defeating the Utah eleven, 13 to 0. Brigham Young was unable to register a single first down against the Wyoming team. The game was played on a field several inches deep in snow.

Two Tourneys Held at L. A. Country Club

Two tourneys, one in the morning and one in the afternoon, featured the Thanksgiving Day play at the Los Angeles Country Club. In the morning tournament, a four-ball medal play handicap affair, E. A. Hawkins and E. A. Hawkins, Jr., finished on top with a gross score of 80, a twelve-handicap and a net 68. The winners shot a consistent brand of golf and deserved the laurels they captured.

Alexander MacDonald and Fred LeBlond, Jr., finished in the runner-up position with a gross 76, a 5 handicap and a net 71.

The afternoon tournament was a match play against par tourney, E. H. Seaver easily outdistanced the field, finishing even. His score was 1 down, with a 1 handicap making him even. C. E. Smoot took the second-place honors. His final score was 8 down, with a 4 handicap, making him 4 down. Much enthusiasm was present in both of the tournaments.

SAN DIEGO NORMAL IS WINNER OVER CHAFFEY

[EXCLUSIVE DISPATCH.]

ONTARIO, Nov. 30.—It was not without a real struggle that San Diego Normal captured the football championship of the Southern California Junior College Conference League, when it defeated Chaffey Junior College in a hard-fought Thanksgiving Day game on the field of the local school this afternoon, 6 to 0. During the first three-quarters of the game neither team was able to score and it was not until the final quarter had but a few minutes to go that the visitors succeeded in putting the oval across the line for a touchdown. A Chaffey pass was intercepted and Hesner of San Diego succeeded in carrying the ball 47 yards to the 1-yard line, from where it was put over on a line plunge.

FAST BALL GAME IS POSTPONED BY RAIN

The game between Joe Pirrone's All-Stars and the Los Angeles White Sox, which was scheduled to be played yesterday, had to be postponed on account of the rain. However, the same two teams will clash Saturday and Sunday and two hard-fought battles are expected. Members of both teams are decidedly sore over the postponement of yesterday's tilt and are going to battle for all they are worth to capture the big end of the 60-40 purse which goes to the winners in tomorrow's and Sunday's games. Each squad will present the same strong line-ups as were billed for yesterday's contest.

AUTO THIEVES GET EIGHTEEN MACHINES

The following autos were stolen from the streets of Los Angeles yesterday: Chevrolet 1923 touring 411216, Paige 1922 touring T06145, Ford 1921 touring 464674, Ford 1922 touring 576832, Ford 1921 touring 439988, Buick 1915 touring 266537, Maxwell 1923 touring 839416, Ford 1922 coupe 716415, Studebaker 1922 touring 768994, Dodge 1917 roadster 494686, Ford 1916 touring 387945, Ford 1920 touring 455945, Ford 1923 touring 438436, Ford 1919 roadster 776840, Ford 1918 roadster 461918, Ford 1921 touring 437598, Ford 1920 touring 475585, Ford 1921 touring 72160.

Anyone seeing any of these cars will please notify the auto theft bureau of the Auto Club of Southern California or police headquarters.

WHITTIER GRIDDERS TAKE WILD BATTLE

[EXCLUSIVE DISPATCH.]

WHITTIER, No. 30.—Uncorking a wonderful aerial attack, Whittier High's gridders took a 48-to-0 victory over the Huntington Beach eleven and finished the Orange League season in third place. Huntington Beach was outclassed all the way and could make but three first downs from scrimmage against the local squad. Tweedy, Post end, was the high point scorer of the tilt, romping over for touchdowns on three occasions. Whittier completed eleven out of the fifteen passes attempted.

WEST VIRGINIA IS W. & J.'S MASTER

[BY A. P. NIGHT WIRE.]

MORGANTOWN (W. Va.), Nov. 30.—For the first time in its football history, which reaches back to 1891, West Virginia University has played through a season without a defeat as a result of today's victory over Washington and Jefferson College, 14 to 0.

CAPT. LLEWELLEN

[BY A. P. NIGHT WIRE.]

LINCOLN (Neb.) Nov. 30. — Vern Llewellen, left halfback of the Nebraska Corn Husker football team, was elected captain of the 1923 team after the Notre Dame-Nebraska game here today. Llewellen has played two years on the Corn Husker team.

BEST SQUADS ARE TO CLASH

L. A. United and L.A.A.C. Booked for Sunday

Washington Park Scene of Big Soccer Tilt

Teams in Fine Shape and Eager for Fray

L. A. United and L.A.A.C., rated as two of the best soccer squads in the Southern California Soccer league, will meet in combat at Washington Park Sunday afternoon in what promises to be the best game of the season. The meeting of these two teams in the past has always resulted in brilliant soccer, and has likewise always proven the biggest drawing card of the playing season.

That these conditions will hold good this year is forecasted judging by the great interest that has been aroused in the match, and if the demand for tickets means anything, the biggest crowd that ever witnessed a soccer game here will pass through the stiles.

BY ODD GOAL

L. A. United have had the better of previous arguments, generally taking the points by the odd goal. But revenge is sweet, and the Mercurians desire to taste of the sweets this year.

The Athletic Club team is stronger this season than it ever has been and that they stand a sporting chance of annexing the points from their old rivals is conceded.

Each team has suffered one defeat to date in the league race, L.A.A.C. falling before Long Beach, while L. A. United dropped a game to Samson. Both reverses were suffered in the opening round, and since then both squads have been breezing along at a merry clip, bowling over opponents of varying degree of strength.

SHOULD BE EVEN

On the basis therefore of the won and lost column, which gives the teams equal ratings, the struggle should be even and dourly contested. That the game will be featured with scintillating plays is a foregone conclusion, with two elevens composed of stars in a desperate struggle.

On the result of the contest will probably depend the winner of the league. Defeat will practically mean elimination as a serious contender. Samson, who are leading the league, tackles Pasadena, and on the assumption that they will make the points, the vanquished in Sunday's game at Washington Park would drop to third place, two games behind the leaders. On the other hand, the winners will remain one game behind and within shooting distance.

Inasmuch as the L. A. United already met Samson, the schedule favors them unless the Athletic Club can turn in a win Sunday.

EASY SAILING FOR ALABAMA VARSITY

[BY A. P. NIGHT WIRE.]

BIRMINGHAM (Ala.) Nov. 30. Mississippi A. & M. was easy sailing for the University of Alabama here today in their annual Thanksgiving Day battle, Alabama piling up a 59 to 0 score over the Mississippians. The Alabamans gained at will through the Maroon line while Bartlett swept their ends with long runs. The longest run of the game was in the second period when Bartlett stepped through the entire team for 70 yards and a touchdown.

ST. MARY'S ELEVEN WINS TIGHT GAME

[BY A. P. NIGHT WIRE.]

BERKELEY, Nov. 30. — The Santa Clara University football eleven, shut out by the St. Mary's College team for three perios, surprised 10,000 spectators at California Field here today by a whirlwind wind-up which netted the Santa Clarans 7 points and found the ball within eight inches of St. Mary's goal at the final whistle, but the St. Mary's line held. The final score was 9 to 7 in favor of St. Mary's.

OLYMPIC PUTS IT OVER NEAR FINISH

[BY A. P. NIGHT WIRE.]

PORTLAND, Nov. 30.—The San Francisco Olympic Club football eleven turned defeat into victory in the last fifty-five seconds of play in the game with the Multnomah club here today, when a 23-yard pass in the last minute netted the Olympic eleven the winning touchdown. The final score was 13 to 9 in favor of the San Francisco clubmen.

RITOLA IN FRONT

[BY A. P. NIGHT WIRE.]

BERWICK (Pa.) Nov. 30. — William Ritola of New York today won the thirteenth annual Berwick marathon run of nine and a quarter miles. His time was 47 minutes, 56 2-5 seconds.

Mike O'Dowd is Named Victor on Foul Blow

[BY A. P. NIGHT WIRE.]

NEW YORK, Nov. 30.—Mike O'Dowd of St. Paul won on a foul in the eighth round of a scheduled fifteen-round bout here today with Dave Rosenberg of New York. Rosenberg was disqualified for hitting low after two minutes and 28 seconds of fighting in that round. O'Dowd was leading by a wide margin when the bout ended.

The judges' decision, awarding the bout to O'Dowd gives him the recognition of the New York State Athletic Commission as middleweight champion. Rosenberg had twice been warned by Referee Patsy Haley in the eighth round, when suddenly, O'Dowd crumpled up and sank to the floor. Referee Haley immediately disqualified Rosenberg and the bout was awarded to the St. Paul boxer.

Immediately after the bout Deputy Boxing Commissioner Harry Burchill requested that Rosenberg's share of the receipts be held pending an investigation by the commission. O'Dowd outfought and outgeneralled Rosenberg all the way, scoring a knockdown in the third round.

When Referee Haley was forced to warn the New Yorker for hitting low O'Dowd had a big lead and was still going strong. The weights were: O'Dowd, 158; Rosenberg, 156.

PAL MORAN LOSES TO BOBBY BARRETT

[BY A. P. NIGHT WIRE.]

PHILADELPHIA, Nov. 30. — Bobby Barrett of Clinton Heights, Pa., defeated Pal Moran of New Orleans, in an eight-round boxing bout here today. The first three rounds were even after which Barett took the lead. Alexander Hart, Cleveland, defeated Johnny Dundee, New York. Bennie Bass, Philadelphia, defeated Billy Mascot, New York. Johnny Brown, England, defeated Martin Judge, Philadelphia. Joe Tiplitz, Philadelphia, defeated Shamus O'Brien, New York.

SANTA BARBARA IS AN EASY WINNER

[EXCLUSIVE DISPATCH.]

SANTA BARBARA, Nov. 30.—Santa Barbara won from Venice High to the tune of 27 to 0, in the Thanksgiving game. Venice fought hard, but was outplayed. Capt. Kenny, Deland and Weirman played well on the Venice team.

The local stars included Capt. Sherrill, Estral, Raffeto, Bernie, Coane, Al Stevens, Larsen, Baranov and Stewart. "Lizzie," a wild pelican, dropped to the field during the game and was unanimously elected mascot for the locals.

TEXAS VARSITY IS GIVEN LAMBASTING

[BY A. P. NIGHT WIRE.]

MANHATTAN (Kan.) Nov. 30.—After holding the Kansas Aggies to a scoreless tie in the first half of their football game here today, the Texas Christian University was snowed under with a final score of 45 to 0.

K.S.A.C. used a second-string backfield in the first half and although often approaching the Texas goal were unable to score. In the last two periods the Aggies scored almost at will, using forward passes successfully.

DISBROW FIGURES IN A DIVORCE SUIT

[BY A. P. NIGHT WIRE.]

CHICAGO, Nov. 30.—A bill for divorce, filed against Louis Disbrow, veteran automobile race pilot, today threatened to be the checkered flag ending of his romance, which caused him to forsake the racing game in 1916. At the time of the marriage Mrs. Disbrow announced that "she told him he would have to quit racing to become her husband." The bill, recorded in court yesterday, charged Disbrow with living "too fast a life."

HOPKNS TEAM IS SWEPT OFF FEET

[BY A. P. NIGHT WIRE.]

BALTIMORE (Md.) Nov. 30.—Sweeping the Hopkins team off its feet in the first half and scoring two touchdowns, the Washington and Lee football team was returned victor this afternoon, 14 to 0. The visitors outweighed the locals and were smarter than the Black and Blue.

J. Thomas and Cameron were the ground gainers for the Virginians. Hopkins lacked the punch to score.

TO PLAY HANDBALL

Art Sterns and Jack Vonnell, champions of the Y.M.C.A. handball courts will meet Clarence Bean and J. F. Griffin at the L.A.A.C. courts tomorrow night. This game will be for the city championship in doubles. A big crowd of handball fans is expected to witness the clash.

SCOTLAND DEFEATED AT SOCCER

England Grabs the International Game in Scrappy Encounter

Rain failed to dampen the ardor of local soccer fans and a fairly large crowd saw England defeat Scotland in the annual International game at Washington Park yesterday afternoon, 3 goals to 1. The win closes the gap between the two nationals, the series now standing Scotland 6 and England 5.

Yesterday's game was doggedly fought throughout, there being no let up by either squad until the final whistle. On the run of the play the wearers of the Rose deserved their win. They showed better understanding of each other's play, their combination effort was better, and they were stronger at finishing. Scotland lost many glorious opportunities to settle the issue, by weakness in goal area.

Parkington led the English hosts, and he justified his selection by scoring two of his team's goals. Both were excellent counters. He dodged, zig-zagged, and outmaneuvered the Thistle defense and gave Johnstone no chance to save. His work was a lesson in clever footwork.

COLORADO AGGIES CRUSH DENVERITES

[BY A. P. NIGHT WIRE.]

DENVER, Nov. 30.—Playing old-fashioned football, the Colorado Aggies crushed Denver University's aspirations to the championship of the Rocky Mountain Football Conference in the final game of the season here today, winning, 27 to 6. Had Denver won today it would have been tied with the University of Utah for the football title.

What This Service Means to You in Dollars

Here are facts which you usually take for granted. Figure up their value to you in your business.

First, you can take Southern Pacific trains with the knowledge that in a remarkably high percentage of cases they will take you to your destination on time. Thousands of men make appointments in advance for this reason.

Second, you know that you can go *where* you want to go *when* you want to go on Southern Pacific trains. They reach most points on the lines several times a day.

Third, there is never a question about getting there even though rain, fog, sleet or other unfavorable conditions are encountered.

Dependability—that's the keynote. No other form of transportation compares in this factor.

Courteous Service

In addition to its dependability, Southern Pacific service means comfortable travel. Club, observation and dining cars are available on many trains.

Southern Pacific men are proud of Southern Pacific service. Their first thought is courtesy and efficiency. It is *Your* service, made to meet your requirements.

Use the Southern Pacific. Enjoy the thoughtful provisions made for your comfort. Profit by the added dollars which this service enables you to earn.

Southern Pacific

Every Household Is a Customer for Paints

It's a convenient thing to know where paint can be bought. This information is always available in a flash in the "Miscellaneous For Sale" columns in TIMES Want-Ad Section.

SIERRA GASOLINE

ANNOUNCING

California's HIGHEST QUALITY Motor Fuel

Offered to the Public Through INDEPENDENT DEALERS.

Secure it at Your Neighborhood Garage or Service Station.

Watch for this Sign

SIERRA REFINING COMPANY — SIERRA — GASOLINE

GENERAL OFFICES
407-408 Security Building
Telephone 824075
Refinery at Vernon, California

Use Sierra Gasoline "it's all California"

See Our Windows for Values

Wood Bros.
317-319 WEST 6TH

See Our Windows for Values

New Colorings in Clothes
Extraordinary Values at
$35

Overcoats in rich fleeces; browns, tans, heathers.

Suits in unusual shades, not too bright, just different—a lot for $35.

Camel's Hair Overcoats
That Make $55 a Reasonable Price

Genuine Strooks camel's hair overcoats (look for the label), silk yoke and Sleeves. A wonderful value at

$55

Genuine Priestly Gabardine Raincoats
$27.50

We Consider this Coat, Which Has Satin Yoke and Sleeves, the Equal of any $40 Coat in Los Angeles

Other Suits and Overcoats $30 to $75

Values Bring Increased Volume
We're Getting It!

The New Vogue Crusher Three Different Shades
$5

Wood Bros.
317-319 WEST 6TH

Next Door to Grauman's New Metropolitan Theater Building

Stetson and C. & K. Fine Hats
$7.50

WETS APPROVE LAW ENFORCING

Stand of Harding Indorsed by Association

Keeping Volstead Act Also Commended

Body Declares Impossible to Get Obedience

BY ARTHUR REARS HENNING
[EXCLUSIVE DISPATCH]

WASHINGTON, Nov. 30.—Predicting wine and beer legislation by the next Congress the Association Against the Prohibition Amendment today proclaimed its unqualified indorsement of President Harding's announced determination to go the limit in enforcement of the Volstead Act.

The organization while upholding strict compliance with the law as long as it is the law, takes the position that the President has undertaken the impossible, that the consumption of beverages of more than one-half of 1 per cent alcoholic content cannot be suppressed and that the only alternative is the substitution for the Volstead Act of a more liberal statute which can be enforced.

The reported decision of the President to recommend no alteration of prohibition legislation also was commended by the association.

CONGRESS MUST ACT

"Although the President's stand leaves the forces of the government committed to a losing struggle, a way out will be found through the initiative of Congress itself in amending the Volstead Act," says the organization in commenting upon Mr. Harding's strict enforcement order.

The antiprohibition organization, which took an active part in the recent Congressional election, trying conclusions with the Anti-Saloon League in many States, has set to compass the repeal of the Eighteenth Amendment eventually and in the meantime to bring about the restoration of beer and light wine as beverages nonintoxicating in fact.

"President Harding's position is thoroughly logical, and in complete keeping with his recognition of the party," said Capt. W. H. Stayton, national executive of the association.

NOT SURPRISING

"There should be no occasion for surprise by our hearty and unqualified indorsement of his stand, for it represents most definitely the precise position our entire membership has taken, namely, respect for and submission to all the laws of the country, as long as they remain on the statute books.

"It is for Congress itself, acting in response to the will of the people, to effect the necessary changes in legislation that will enable the President to maintain his position and yet rescue him and the whole executive machinery of the government from the intolerable condition in which they are now hopelessly entangled.

"That this will be accomplished through the initiative of the next Congress in effecting wholesome modifications of the Volstead Act, we have every reason to expect.

"According to the most careful estimates we can make, they will favor reasonable modification of the Volstead law. By reasonable we mean the legislation of the manufacture, transportation and sale for home consumption, of beer and wine in ordinary use, and which in truth and in fact is not intoxicating, although of much higher alcoholic content than the absurd ½ of 1 per cent limit now imposed.

GAINS IN HOUSE

"These House gains, together with the 'liberal' membership that will continue in office in the next Congress, brings the so-called wet strength to a total of 204.

"While this falls short of a majority of declared attitude on the most important issue before the country today, there is a large margin which has been noncommital. I have been told by a number of these 'noncommittals' that until the last election the 'wets' had never proved their mettle, but that now they were amenable to the registered demonstration of the trend of public opinion at the polls.

"Of all the noncommittal members interviewed, ninety-one said that if ever the 'wets' of the United States showed that they actually would scratch their tickets, they would, on presentation of such proof, stand ready to vote for some liberalization of the Volstead law. With a moderate accession of these, a 'liberal' control of the next House is certain."

COMMANDER BOOTH OF SALVATION ARMY ILL

[BY A. P. DAY WIRE.]

CHICAGO, Nov. 30.—Commander Evangeline Booth of the Salvation Army, who has been confined to her bed two days, today had a rising temperature and her physician diagnosed her illness as a combination of bronchitis and pleurisy. Turn for the worse came last night a few hours after she had been reported improved. She contracted a cold last Saturday at an open-air dedication.

Auctions Today

Los Angeles Auctioneers' Association Official Bulletin

AUCTION

Entire Clean, Staple Stock of
DRY GOODS
Ladies' and Gents' Furnishings
TODAY (Friday,) December 1st, 10 a.m.
859 S. SAN PEDRO ST.
Near East 9th St., Los Angeles.

Entire Stock and Fixtures of M. Rosin.

Stock comprises: Hdmes, B.V.D., Lawrence, Clagetsburg Shirts and Drawers, Hosiery, Notions, Ribbons, Laces, Neckwear, Jewelry, Suspenders, Garters, Elastic, Cotton Batting, Comforters, Overalls and Jumpers, Pants, Work and Dress Shirts, Sweaters, Ladies' and Gents' Night Gowns, Shoes, Slippers, Oxfords, Rubbers, etc.

FIXTURES

Will be sold at 1 p.m.

Comprising: 4 Plate Show Cases, Counters, Shelving, Display Fixtures, Show Tables and many other things too numerous to mention.

NOTICE! Everything must be sold without limit or reserve to the highest bidder for CASH as the building is coming down.

S. W. KOHN, The Reliable Auctioneer.
Phone Wilshire 5229. 235 S. Mariposa.

Spot Cash Paid for Groceries, Dry Goods, Clothing, Furniture, Restaurants, Stationery, Shoes, Hardware, Real Estate. I buy anything that is for sale and can be sold.

Auction Sales Conducted Everywhere.
Member Los Angeles Auctioneers' Assn.

Shop Early at PLATT'S for Musical Gifts

A Musical Christmas
Means a Merry Christmas and Many Happy Years

Give Your Boy or Girl a Celebrated
HOLTON C Melody Saxophone
Sold Exclusively at Platt's on Easy Terms

Now **$105**

Play While You Pay

The wonderful popularity of the HOLTON C Melody Saxophone among young people today is due to the fact that it is so very EASY TO PLAY. Simple melodies can be played after the first few lessons, and rapid progress is assured because it is not necessary to transpose the music when you play the HOLTON C Melody Saxophone.

Parents should appreciate the value of the HOLTON Saxophone as an aid to building up the health of their children. It is a pleasing and profitable instrument to play and develops and strengthens the lungs to a wonderful extent.

Give your boy or girl a Holton C Melody Saxophone this Christmas and assure health and happiness. You may arrange to pay on EASY TERMS, and with every Saxophone Platt gives a certificate good for unlimited

FREE PRIVATE LESSONS by a Competent Instructor

The instructions are absolutely thorough and cover every phase of solo and orchestral work, and are given by a saxophone soloist and bandmaster of recognized ability.

Out-of-town Customers
receive a complete course of instruction BY MAIL absolutely FREE. Come to Platt's any day or evening and an expert saxophone soloist will demonstrate the many distinctive features of the HOLTON C Melody Saxophone.

Phone 10103 or Main 1150

PLATT MUSIC CO. One door N of Orpheum
620-622 S. BROADWAY
OPEN EVENINGS
231 So Western Ave., 901 Temple St., 2200 Brooklyn Ave.,
114 S. Pacific Blvd. Huntington Park., 394 Pine Ave. Long Beach

Mail Orders Receive Prompt Attention

The Importance of Paying a Fair Price for Your Homesite

Some men in selecting a homesite think that "after all one location is about as good as another, provided the neighborhood is fairly desirable." They think that they have saved money by buying a cheap lot.

Years later, when they have invested heavily in a handsome home, they find that restrictions are lapsing around them, values depreciating and their best neighbors leaving;—they learn, in short, that their location is becoming UNDESIRABLE for a first-class residence.

Such depreciations are fully guarded against in

HOLLYWOOD HILLS

between Western and Vermont Avenues, extending from Los Feliz Boulevard to the woods of Griffith Park.

The RESTRICTIONS ARE FOR 50 YEARS TO SINGLE FAMILY RESIDENCES IN A WIDE AREA OF SIMILAR RESTRICTIONS.

Due to the fact that purchases are made direct from the owner, fine lots in this incomparable location may be secured from $6000 up.

The view of city, ocean and mountains is magnificent.
Lots average 18,000 square feet.
Broad streets are being parked to trees and flowers.
Water, gas and sewer connect directly with each lot.
Light and telephone wires are underground.

Visitors will not be importuned to buy.

TERMS
One-fifth down
Balance 1, 2, 3 and 4 years

WILLIAM MEAD
OWNER
Office on Los Feliz, Bet. Western and Vermont. Open Sundays.
Tel. 597-458

You Can REPAINT Your Home at Small Cost

Paints at bedrock prices can be had by consulting the "Miscellaneous for Sale" columns in today's TIMES.

CENTRAL ARIZONA LIGHT AND POWER CO

The Salt River Valley

Thirteen hundred square miles of agricultural land, with Phoenix as its business center.

PHOENIX, the capital and principal city of Arizona, is the distributing center of the Salt River Valley. Within a radius of thirty miles from Phoenix there are 7800 farms connected by 300 miles of paved roads. This fertile valley produces heavy crops of fruits and winter vegetables and is also the center of the long-staple cotton industry in the United States. The rapid and consistent development of the valley in the last decade has been made possible by an abundant supply of gravity water from the Roosevelt Dam, supplemented by water pumped by electric power.

The Central Arizona Light & Power Company, with its predecessors, has served this territory with gas and electricity for thirty-five years. The company enjoys a high standing in the community and has won the confidence of its consumers through reasonable rates and adequate service.

We recommend for conservative investment, and will gladly furnish complete information regarding

Central Arizona Light & Power Company
First and Refunding Mortgage 6% Gold Bonds
Dated Nov. 1, 1922 Series "B" Due Nov. 1, 1942
Price 97 and accrued interest, to yield over 6¼%

These bonds are mortgage obligations of a strong public utility whose earnings for the past six years have exceeded three times the interest charges on its funded debt.

First Securities Company
Trust & Savings Building
Los Angeles

E. H. Rollins & Sons
Security Building
Los Angeles

The statements contained herein, while not guaranteed, are based upon information and advice which we believe to be accurate and reliable.

CENTRAL ARIZONA LIGHT AND POWER CO

THE POLO COATS FOR BOYS

Little Girls Wear Them, Too

FOREMOST IN POPULARIZING BOYS' POLO COATS IN THE SOUTHLAND. "THE BOYS' SHOP" CONTINUES TO MAINTAIN ITS LEADERSHIP THROUGH THE SHOWING OF NOVEL AND SMARTLY FASHIONED LITTLE GARMENTS, IN A MORE EXTENSIVE VARIETY OF MODELS THAN EVER.

THE PRE-HOLIDAY SHOWING, NOW ON DISPLAY EVIDENCES A KEEN APPRECIATION OF STYLE IN ITS SELECTION, AND INTRODUCES THE NEW FEATURES WHICH ARE ATTRACTING MOTHERS OF BOTH BOYS AND LITTLE GIRLS.

SIZES AS SMALL AS ONE YEAR.

FUR TRIMMED MODELS $22.50 and $29.50.

PLAIN MODELS $12.50, $16.50 and $19.50.

Make your Gift selections while assortments are complete. A deposit will hold any article until December 15th.

"Desmond's"
SPRING NEAR SIXTH

Not only does BRILLIANTSHINE polish aluminum, brass, copper and nickel—it cleans.
And is so easy to use—so economical. Buy a can of BRILLIANTSHINE today from hardware, grocery or drug store. Let it keep the metals in your home sparkling and beautiful.
Sold in half-pint, pint, quart and gallon red cans.
BRILLIANTSHINE The Metal Polish

Why experiment
HOSTETTER'S STOMACH BITTERS

"sure it spreads!"
Bluhill Cheese

MIDDLE WEST NEWS IN BRIEF

[EXCLUSIVE DISPATCH]

DETROIT, Nov. 30.—The Owosso plant of the Michigan Canned Food Company, which also operates a plant at Yale, was sold at a receiver's sale for $110. It was bid in by A. L. Chandler, attorney for several local firms holding liens against it. The liens amount to $42,250 while several companies hold mortgages against the machinery.

Four of the fifteen convicts who escaped from Marquette branch prison Sunday are believed to be fighting snow-packed roads of Baraga county, near L'Anse in an effort to get into hiding before State troopers overtake them.

INDIANAPOLIS

INDIANAPOLIS, Nov. 30.—Blue laws will be enforced rigidly at Wabash next Sunday, city officials said, following conferences yesterday, as the result of arrests last Sunday when officers smashed into and closed two movie theaters Twenty deputies will be sworn and every place of business attempting to open will be closed.

Coal mines along the Southern railway are operating approximately 48 per cent of their potential running time, according to the Southern Indiana Coal Bureau with headquarters in Evansville. The coal car supply also is about 48 per cent of the cars ordered.

A bill will be introduced in the next session of the Indiana Legislature which would impose a tax of two cents a gallon on gasoline used in motor vehicles and would readjust license fees for motor vehicles so that owners of pleasure cars would pay a larger proportionate share of the amount collected annually.

KANSAS CITY

KANSAS CITY, Nov. 30.—Sixteen hundred box cars will be turned over soon to Kansas City and points west to relieve the marketing difficulties of the farmers there, according to word from Washington to M. D. Kelly, secretary of the Kansas Wheat Growers' Association, at Wichita.

A criminal prosecution under the Kansas antitrust statute failed at Lawrence, Kan., yesterday when a jury freed F. H. Smithmeyer, president of the Theodore Poehler Mercantile Company. Smithmeyer was accused of being the prime mover in an agreement among members of the Missouri-Kansas Wholesale Grocers' Association to hold up prices on certain commodities, chiefly sugar.

DENVER

DENVER, Nov. 30.—Papers for the divorce case of Mrs. Jane Givens, 30-year-old, against her husband, Wesley Givens, 30, son of Charles W. Givens, 1788 Ogden street, wealthy Denver society man and broker, are being prepared, according to word given out by John P. James, attorney.

Four automobiles were wrecked and a dozen persons sustained shocks and bruises in two crashes at the intersection of Fourteenth and Larimer streets yesterday, directly in front of police headquarters.

OMAHA

OMAHA, Nov. 30.—Burglars virtually "cleaned house" at the home of Mr. and Mrs. Jacob Milder, 2460 Capitol avenue, taking silverware, jewelry, clothing, etc., the total value of which is believed was as much as $5000 or $9000. The Milders are wintering in Hollywood.

Word from Randolph says hog cholera is breaking out there in severe proportions. Losses varying from several porkers to whole herds of as many as 100 head are being wiped out by the plague, and hog raisers are viewing the epidemic with alarm.

DES MOINES

DES MOINES, Nov. 30.—With three men hanged in the past two months in Iowa, and four others awaiting execution, it would be no surprise if some move were made in the next Legislature to abolish capital punishment.

W. C. Heinemann, wealthy retired farmer of Vinton, has been missing since October 20. Every effort made by the family and friends to learn his whereabouts has been unavailing.

George Gray, a well-to-do farmer living near Maynard, will pay a penalty of three years in the penitentiary for adultery, the complainant being Henry Fox, also of Maynard.

AKRON

AKRON (O.) Nov. 30.—Another vaudeville and movie house is in prospect for Akron when it became known that Cleveland interests were arranging to complete the financing for erection of the Hippodrome Theater, South Main street, which was halted during the period of wartime restrictions. At that time foundations were placed for a theater to seat about 2200.

Inability of contractors here to get construction materials is menacing the growth of the city, according to City Building Inspector L. R. Welker. Not only are private contracts being delayed but county and municipal improvement work is almost at a standstill for the same reason.

A blinding snowstorm raged yesterday at Sandusky. Six inches of snow fell in two hours. The fall was so thick that motorists were unable to drive and pedestrians collided with each other in the streets.

MINNEAPOLIS

MINNEAPOLIS, Nov. 30.—Fire, starting in a workshop, completely destroyed a garage at Marshall, together with all its contents, including twenty automobiles and trucks. The loss is estimated at $30,000.

Mr. and Mrs. J. R. Martin of Lake Of the Isles Boulevard, have departed for Pasadena, where they will spend the winter.

ST. PAUL

ST. PAUL, Nov. 30.—While his war record won him a million-dollar share of his father's millions, despite the fact his career did not comply with the terms of the will, Captain Camp Douglas will not receive his great legacy to spend as he pleases. An order entered by Probate Judge John A. Dahl yesterday directs that the guardianship over his affairs be continued by Charles R. Fowler, attorney.

Robbers made an unsuccessful attempt to break into the vault of the State Bank of Florence. Considerable damage was done to the building and vault but the loot obtained by the robbers was small.

Clubbing a wounded squirrel with the stock of his gun, Joseph Griffin, 29 years old, 602 Ivy street was killed near Chicago City yesterday when the weapon accidentally discharged. Griffin died instantly, with both loads of a double-barreled shotgun in his chest.

MILWAUKEE

MILWAUKEE, Nov. 30.—Construction of a railroad at a cost of approximately $2,600,000 from Madison to Sturgeon Bay, and running through Fond Du Lac, Kiel, Manitowoc and Lake Shore points will start next spring, it was announced at Fond Du Lac, by C. D. Smith, president of the Wisconsin Southern Railroad Company.

Plunging through the thin ice while skating, Elmer Gonyer, 16-year-old, son of Patrolman Luis Gonyer, was drowned in eight feet of water at Rice Lake today. This is the first drowning of the fall season in that section.

Fire sweeping a marsh on the west shore of Little Lake Butte Des Mortes for a time theatened the Chicago and Northwestern Railroad bridge. Fire departments of both Neenah and Menasha were summoned.

Bride Elevated to Manchu Rank by Boy Emperor

BY FRANK HEDGES
[BY CABLE—EXCLUSIVE DISPATCH.]
(Copyright, 1922, Public Ledger.)

PEKING, Nov. 30.—Mounting his throne this morning, Emperor Huang Tung issued an edict creating Princess Kuo Chia Si a Manchu Empress, preparatory to their marriage tomorrow. The edict, which was on gold paper, was carried by Tuai Tao and other princes and princesses to Kuo Chia Si's home, where it was placed on the altar.

The Princess, who was clad in a yellow satin robe embroidered with phoenix dragons, bowed thrice to the edict, whereafter the court officials prostrated themselves before the new Empress.

The Emperor's concubine today unobtrusively entered the Forbidden City in order to lead the court ladies welcoming the Empress early tomorrow morning.

The President of the republic and leading militarists and officials have dispatched valuable wedding gifts.

The President has delegated his master of ceremonies to represent him at the wedding. He will not kow-tow, but will shake hands with the Emperor.

BELGIANS MAY HALT BRUSSELS PARLEY

WILL POSTPONE FINANCIAD CONFERENCE IF SUCCESS NOT ASSURED

[BY CABLE—EXCLUSIVE DISPATCH.]

PARIS, Nov. 30.—The inside story concerning the shifting scenes of the preliminary conference to Brussels, which have again shifted to London, is that the Brussels government is so shaky that both Premier Theunis and M. Jaspar have issued an ultimatum to M. Poincare, asserting that unless the Brussels financial conference be assured of success they would refuse to send out invitations.

The Belgian statesmen declared they could not risk another Genoa conference and therefore urged Premier Poincare to obtain immediate assurances of British support.

Despite the Belgian adherence to M. Poincare's project for an international loan, it is stated they have knowledge that England will positively and flatly refuse to loan vast sums to Germany or France to burden British taxpayers. If Premier Poincare obtains no results it is likely the Brussels parley will be postponed indefinitely.

TREASURY REMINDS ONE OF INCOME TAX

[BY A. P. NIGHT WIRE.]

WASHINGTON, Nov. 30.—The Treasury issued a reminder tonight that another payment of income and profits taxes is due December 15. It estimated, a formal statement said, that the payment would bring in about $275,000,000. Not all of the payment, however, will be in cash, as, under the optional forms of paymem permitted, taxpayers may turn in, in addition to cash or checks, either Treasury certificates of indebtedness maturing December 15, or 4 3-4 per cent Victory notes, whether or not they have been called for redemption. Approximately $200,000,000 of the certificates of indebtedness mature on the taxpaying date, the statement said.

Besides the certificates of indebtedness maturing December 15, the Treasury must take care of about $700,000,000 in Victory notes which have been called for redemption on the same date.

YANKEES ON RHINE OBSERVE HOLIDAY

[BY CABLE AND ASSOCIATED PRESS.]

COBLENZ, Nov. 30.—Notwithstanding that no official information to the effect has been received here, a rumor that the American troops on the Rhine are soon going home was again circulated today. While anxiously awaiting definite news, the soldiers did not allow their anxiety to interfere with their celebration of Thanksgiving. Races, two football games and a boxing match, together with the usual holiday dinners, figured in the day's program.

SCHOOLBOY HELD FOR STEPFATHER'S DEATH

[BY A. P. DAY WIRE.]

ALBANY (Ala.) Nov. 30.—Earl Wells, a schoolboy and stepson of Charles Wells, who was shot to death in his home Monday, was held responsible for the elder Wells's death by a Coroner's jury which reported today. He surrendered. Evidence indicated that Wells was shot from outside the Wells home, the charge entering through an open door.

You'll Like Villa City
Venice. One, 2, 3 and 4-room villas, complete for housekeeping. Children welcome. Write or phone Villa City, Venice 61148.

TOBERA CURED. WRITTEN GUARANTEE $1.00 Tooth. Phone 62152.

PARTED FOR YEARS, WILLS WIFE ESTATE

[BY A. P. DAY WIRE.]

OAKLAND, Nov. 30.—His wife, from whom he parted thirty-two years ago, and whom he had never seen since was mentioned in affectionate terms and bequeathed the estate of George Nutting, aged 63, a motorman, who died in Richmond, in his will, on file here today. The property consists of $4000 in addition to life insurance.

W. J. Moorehouse, president of the East Bay Carmen's Union, the executor, said he had found in Nutting's effects, correspondence indicating that Nutting had sent the wife, who resides in Auburn, Me., the sum of $75 monthly throughout the thirty-two years.

CHINESE TARIFFS APPROVED

TOKIO, Nov. 30.—The Privy Council has approved unanimously the increase in Chinese customs tariffs decided on at the Washington conference.

"FOR HEALTH" "FOR BEAUTY"
THE OWL DRUG CO PRACTICAL GIFTS

Armand Cold Cream Powder

—In the Little Pink and White Hat Box

The pioneer of all face powders of this character. It's a most pleasing face powder—an undefinable delight. Much of the reason lies in the fact that it contains NO white lead, NO chalk, NO rice, NO zinc stearate. It adheres unusually well and is wonderfully soft and smooth.

The manufacturer says: "Money back if it does not suit you—absolutely," and the Owl Drug Company guarantee is your further protection.

$1.00—in the little pink and white box.

The Owl Drug Co
Venice Los Angeles Pasadena
Mail Orders Filled at Above Price, Plus Cost of Parcel Post

7% - a legal investment for savings banks - tax exempt in California

-first Mortgages on California farms

Productive land is the most stable of all prime security—and California leads the world in farm land values.
Therefore, your money invested in first mortgages on California farms is doubly secure.
Every dollar placed in farm mortgages helps to build up the State. Banks, trust and life insurance companies invest many millions of dollars in this class of security.
This company specializes in selected first mortgages on choice California farms.
If you have $100 to $100,000 to safely invest on first mortgages in fertile, solid, immovable, indestructible land—we can meet your requirements.
Many years of experience in handling millions of dollars' worth of farm mortgages is back of our every transaction. Our clients receive the full benefit of this valuable asset. Write or call for complete information.

7% First Mortgage Bonds
In denominations of $100, $500 and $1000
Pacific Land Corporation First Mortgage and Collateral Trust 7% Bonds
(Hellman Commercial Trust and Savings Bank, Trustee)
This is one of the most attractive issues ever offered in the West. Bonds are doubly secured by improved California farms.
Write or call for free booklet

Pacific Farm Mortgage Company
204 Citizens' National Bank Bldg. Phone 821532

Use Cuticura And Watch Your Skin Improve

Nothing better to cleanse and purify the skin and to keep it from pimples and blackheads. Cuticura Soap for every-day use. Assist with Cuticura Ointment when necessary. Cuticura Talcum is also ideal for the skin.

Pasadena

ment
banks
alifornia

rnia farms
California leade
lifornia farms is
he State. Banks,
f dollars in the
hoice California
rtgages in fertile
requirements.
worth of farm
receive the full
nformation.

Bonds
age and
rustee)
Vest. Bonds are

ompany
Phone 821532

Cuticura And Watch
Your Skin Improve
hing lotion to cleanse
the skin and to keep it
pimples and blackheads
m Soap for every-day
Ointment as necessary. Cuticura Tal
Ideal for the skin.

The longer you brew—
Caswell's
NATIONAL CREST
Coffee
the better it gets.

Telephone Direct
South 1870

[illegible] cups were served at the PANAMA-PACIFIC International EXPOSITION

"In a class all by itself"
Bluhill
Pimento Cheese

M'BEAN SCORES UNION PACIFIC

Says Road's Action Would Injure Coast

Holds Company Should Build Its Own Lines

Gives Views of Shippers on Central Pacific

[EXCLUSIVE DISPATCH]

SAN FRANCISCO, Nov. 30.—A graphic summary of the present railroad situation at Washington was given here today by Atholl McBean, vice-chairman of the Shippers' Committee Against Dismemberment, the first Californian to return after attending the Southern and Central Pacific unmerger hearing before the Interstate Commerce Commission.

Mr. McBean testified before the Commission, presenting the views of California shippers who pay $300,000,000 a year in freight charges and 90 per cent of the tonnage on the Central Pacific System, and who oppose dismemberment of the lines because they believe higher freight rates and inferior service would result.

INJURY TO COAST

"The ruthless effort to break down a sound transportation system and injure the whole people of the Pacific Coast is the outstanding feature of the hearing at Washington," said McBean. "In my testimony before the Commission I said that if the Union Pacific railroad wants to build into California the Shippers' Committee will go right along with it. Having said this, I will also say that the present attitude of the Union Pacific in seeking to tear to pieces the unified Southern Pacific-Central Pacific system, in the full knowledge of the vast injury such action would work to all of us out here, and to the advantage of no one but the Union Pacific, constitutes an attempt to turn back the clock of progress.

"It is frankly appalling to thinking men who have come to realize that the public welfare is and must be supreme, to see a great corporation like the Union Pacific, thus far unwilling to build into this field on its own account, fighting with every resource at its command to tear apart another great railroad system regardless of the calamity to all of us that would result. I had hoped that the day of "the public be damned" attitude on the part of any railroad had passed. If it has not, then it is up to us as citizens to look out for ourselves and this is being done.

SOUND MEN AT HEARING

"The Shippers' Committee Against Dismemberment is represented at Washington by sound men who know what they are talking about when they discuss the public welfare, and who represent more than 1700 carload lot shippers and receivers of freight in this State alone. Like all good citizens, we await the verdict of the Interstate Commerce Commission and do not seek to anticipate it, but I am confident that if this body fully comes to understand the wholly savage and selfish purpose that is arrayed against us, and the almost unanimous sentiment that is soundly on our side, we will have such protection as the Commission may find it possible to give us under the law."

FALL CLASSES IN LINOTYPING

Earn a lucrative salary. Learn linotype operating at Master Printers' School. The Times Building. Late-model machines. Afternoon and evening classes. Tel. 14564.

DECIDE ON NEW BURCH TRIAL SOON

District Attorney Says "Day or Two" Needed; Dismissal of Case Possible

Arthur C. Burch and Madalynne Obenchain, both charged with the murder of J. Belton Kennedy, will know whether they must again stand trial—the fourth for Burch and the third for Mrs. Obenchain—in "a day or two." The jury in the third Burch trial was dismissed Wednesday night after failing to reach an agreement.

Dist.-Atty. Woolwine yesterday stated he had not decided on his action in the two cases but would announce his decision today or tomorrow.

The postponement of the Obenchain trial, scheduled for Monday, does not mean that the District Attorney's office has decided to ask for a dismissal of the two cases, Mr. Woolwine announced.

"This postponement means nothing," he said. "Mrs. Obenchain's attorney have a case in another court and for this reason her trial was taken off the calendar for the time being. Before making any definite decision in the matter I must go into some matters very thoroughly. I must think over some phases of the cases first."

Inasmuch as the District Attorney announced some time past he would try both Burch and Mrs. Obenchain ten times if necessary to get a verdict, his statements were believed to show that he considering the abandonment of his former attitude in the matter. The expense to the county of each trial and the inability to find witnesses are believed to be the cause of the District Attorney's consideration of dismissal.

Burch was visited by his father, the Rev. W. A. Burch, in the County Jail yesterday morning and the father and son knelt and offered a Thanksgiving prayer. Mrs. Obenchain was said to be hopeful that the case against her would be dismissed soon.

Paul Schenck, counsel for Burch, stated he would make no move until Dist.-Atty. Woolwine announced his decision as to further prosecution of Burch on the murder charge.

"At the beginning of the last trial I went to Mr. Woolwine and offered to have Burch tried on an insanity charge if the district attorney's office would move for a dismissal of the murder charge," he stated. "Mr. Woolwine refused and I will make no further offer until he announces his future action in the matter."

It is known that both Mr. Schenck and the Rev. W. A. Burch, father of Arthur, have consistently maintained that the latter is insane. It is said that the father plans to have his son committed to a sanitarium for observation and treatment if he is acquitted. The same plan holds if the murder charge is dismissed, he has stated.

Regarding the possibility of the dismissal of the murder charge and the issuance of an insanity complaint by the District Attorney, Mr. Schenck stated he "thought it rather late in the game for the District Attorney to change his attitude."

It is believed that the defense counsel and the Rev. Mr. Burch prefer to institute the insanity charges themselves if the murder charge is dismissed.

Endeavor Bodies May Set Record for Attendance

By a "Times" Staff Correspondent

LONG BEACH, Nov. 30.—More than 5000 delegates are expected to attend the State convention of Christian Endeavor societies to be held at Long Beach from June 27 to July 1, next year. It is expected that the record attendance of nearly 5000 delegates at the 1919 convention held in this city will be broken, according to Miss Pearl Hamilton, State missionary superintendent.

Plans for the big meeting were discussed recently at a two-day conference of Christian Endeavor executives at Los Angeles. The local delegates were Miss Hamilton, Miss Dorris Becker, prayer-meeting superintendent; A. H. Kent, president of the Long Beach district, and Gordon McGrane, county intermediate superintendent.

Bringing in of Herwick Well Again Delayed

By a "Times" Staff Correspondent

LONG BEACH, Nov. 30.—Herwick No. 7, the oil well which local oil operators believe will prove up the territory just east of American avenue and will extend the Signal Hill oil field to the westward, was expected in at midnight last night, but was again delayed by engine trouble, it was announced this morning. Swabbing was resumed and, with the fluid level at 1500 feet, the well began to show considerable activity, it was said.

For several minutes last night the well flowed at the rate of 1500 barrels, but mud prevented a continuation of the flow after the head of gas had been relieved.

Radio Pressed Into Service by Venice Police

By a "Times" Staff Correspondent

VENICE, Nov. 30.—The list of automobiles stolen in Venice daily will be broadcast throughout the State by radio each night at 8:30, Chief McCausland of the Venice police announced today. Descriptions of criminals wanted in Venice will be sent out at the same time.

The Chief said he had made arrangements with the Venice Ballroom radio broadcasting station to send out such warnings and crime news as the police desire, and he believed the wide-spreading of such information would be of material aid to police work.

EDUCATOR FAVORS DEBT CANCELLATION

PRINCETON UNIVERSITY HEAD SAYS ALLIES HAVE PAID PRICE ENOUGH

[BY A. P. NIGHT WIRE]

HOUSTON (Tex.) Nov. 30.—Declaring that America should cancel at least part of her war debt from the Allies, President John Grier Hibben of Princeton University, in an address at Rice Institute here today, asserted that now was the time for the United States to gauge whether the war sacrifices of the country had been in vain.

"A great toll," he said, "was paid by the Allies in the year when we were in preparation to enter the war. If we exact further payment in money we will be demanding that the Allies pay the debt they owe us twice over.

"To reduce their armaments and war appropriations, the European nations must be delivered from the bondage of fear, the fear of invasion and the scourge of war," he continued.

"It has not yet been determined whether the sacrifice of the war was in vain. In my opinion, the supreme obligation which rests upon our nation at this time is to do our part to prove that that sacrifice has not been in vain.

"We may delay, and delay, and delay, safeguarding ourselves and our treasures until it is too late; too late to guard ourselves from participation in another war or from the disastrous effects upon us and upon the generations yet to come, of another world war."

TELLS OF ATTACK

[BY A. P. DAY WIRE]

TACOMA (Wash.) Nov. 30.—Mrs. W. N. Gay, 35 years of age, reported to the police late last night that she had been robbed and brutally attacked by a masked man, who accosted her within a block of her home as she was returning from church. The woman, who is the wife of a railroad electrician, said the man threatened to kill her should she report the crime.

CLEMENCEAU AT LINCOLN'S TOMB

Frenchman Pays Splendid Tribute to Martyr

Calls "Father Abraham" One of Earth's Greatest

Visitor Shows Interest in Relics of Past

[BY A. P. NIGHT WIRE]

SPRINGFIELD (Ill.) Nov. 30.—Georges Clemenceau bared his aged head at the tomb of Abraham Lincoln today and paid tribute to him as "one of the greatest men that ever lived."

"After the very appropriate and moving words I have heard, I hardly dare say more," he said. "Don't believe I came here to try to consecrate such a memory.

"I came in souvenir of the valiant men who fell on the fields of France in the same cause for which he was murdered, that we are going to try to go in the path of freedom he opened.

"Here I am, a private citizen. No more than any other who has tried to do his duty, hoping to be not like Lincoln, but to be as near like him as I can.

ONE OF GREATEST

"Let us say no more. Here before one of the greatest men that ever lived, all my heart goes out to America and the great man she produced."

Before he spoke, bareheaded in the cold mist beneath the leaden skies that overhung Oakridge Cemetery, the Tiger entered the marble hall beneath the tall, plain Lincoln shaft, and laid a wreath on the sarcophagus beneath which the martyred Lincoln lies.

He said no word, stood motionless for a moment, laid the wreath and walked silently out. At the end of his speech, Clemenceau was asked by former United States Senator Lawrence Y. Sherman, master of ceremonies, to dedicate another wreath as his tribute to a dead soldier of the Rainbow Division, which went first to France.

"This is my tribute to the American soldier," Clemenceau said, placing his hand on the wreath. Mr. Sherman then announced that it was to be laid on the grave of Otis Scott Humphrey, son of the late Federal Judge J. Otis Humphrey, who died last night of pneumonia. Humphrey will be buried tomorrow in Oakridge, in the shadow of the Lincoln shaft.

THOUSANDS GREET HIM

The Tiger's train reached Springfield from Chicago at 3 o'clock. Despite the inclement weather a crowd of several thousand persons greeted him at the station.

He was driven to Lincoln's old home, where he was shown through the house by Mrs. Mary Edwards Brown, whose grandmother was a sister of Lincoln's wife.

She presented him with a penholder made from wood from the door of Lincoln's old home, and showed him, among other things, the sofa on which Lincoln courted his wife.

"Ha," exclaimed the Tiger with a smile.

Then she showed him a photograph of the hotel in which Lincoln and his wife lived for a time after their marriage, explaining that they paid only "$4 a week for room and board for two."

"Have you any like it now?" Clemenceau asked with a smile.

Before he left, he wrote his name in the guest book and shook hands with Mrs. Brown, thanking her cordially for acting as his guide. Then he was driven to Oakridge Cemetery, where he was escorted into the Lincoln relic room and was shown about by Herbert W. Fay, custodian, and one of the greatest authorities on Lincoln.

There he signed another visitors' book and was presented with a piece of wood taken from Lincoln's home and an original photograph.

KATO FAVORS SIGNING OF FIVE-POWER PACT

[BY CABLE—EXCLUSIVE DISPATCH]

TOKIO, Nov. 30.—The Japanese government has not as yet been approached either by the United States or Great Britain on the question of putting into effect the Washington pacts without similar action by France and Italy, but Premier Kato, when questioned by your correspondent, replied as definitely as possible under the circumstances:

"I believe all five powers will in time ratify the Washington agreements, but in case France and Italy fail to do so I am sure the matter can be satisfactorily settled between the United States and England. Japan will do her utmost to act in harmony with these two powers."

There is nothing indefinite as to Kato's stand, and where Kato stands on this question there stands Japan also.

There is as much impatience at Tokio regarding the delay in France and Italy as there is at Washington.

WOMAN GAGGED AND HOUSE SET ON FIRE

ROOMER IN DENVER JAILED UPON SUSPICION OF ATTACK

[BY A. P. DAY WIRE]

DENVER, Nov. 30.—Mrs. Anne Burrell, landlady of a rooming-house, was knocked unconscious early today by an unknown assailant, bound and gagged with baling wire and left in her house, which was fired in two places, according to police who are investigating the case. Louis Coleman, a roomer in the house, was arrested and held in the City Jail in connection with the investigation.

A dozen roomers escaped from the building before the fire reached their quarters. Mrs. Burrell suffered severely from shock and cuts from the wire with which she was gagged. Robbery is believed by the police to have been the motive of assault as $30 was stolen from Mrs. Burrell's room, she declared. Firemen extinguished the flames before they gained great headway.

Every Comfort

and convenience at Villa City, Venice, One, 2, 3 and 4-room villas, complete for housekeeping. Children welcome. Write Villa City, or phone Venice 61148.

A Splendid Christmas Gift

FREE!

No. 2 Film Pack Hawk-Eye

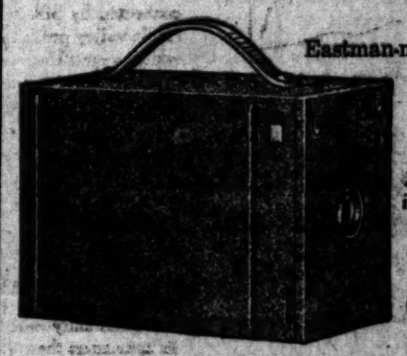

Eastman-made

Picture Size 2¼x3¼ inches.

EVERYONE who purchases three or more 2¼x3¼ Film Packs at our store gets one of these cameras free.

There is absolutely no other condition attached to this offer. Merely buy the Film Packs of 12 exposures—at 50 cents a pack—and take the camera with you.

Nor is this all. With every camera is included a year's free subscription to *Kodakery*—the bright, little monthly publication for amateur photographers. *Kodakery* regularly sells for 60 cents a year.

Anyone can make sharp, brilliant pictures with this Hawk-Eye camera without previous experience. Just point the camera, look in the finder, press the lever—and the picture is made. No focusing.

This is a splendid opportunity to get a genuine Eastman-made camera—*free*. Take advantage of it before the cameras are gone.

AMERICAN DRUG CO.

6TH AND HILL STREET and P. E. BUILDING STORES

Child's tongue, shows if bilious, constipated

MOTHER, CLEAN CHILD'S BOWELS WITH "CALIFORNIA FIG SYRUP"

Even Cross, Feverish, Sick Children Love its Taste and it Never Fails to Empty Little Bowels

Hurry mother! A teaspoonful of "California Fig Syrup" today may prevent a sick child tomorrow. If your child is constipated, bilious, fretful, has cold, colic, or if stomach is sour, tongue coated, breath bad, remember a good liver and bowel action is often all that is necessary.

Ask your druggist for genuine "California Fig Syrup." It never cramps or overacts. Full directions for babies and children of all ages are printed on each bottle. Say "California" or you may get an imitation fig syrup.

Attention of the Public

MILK BOTTLES!

IN many instances milk bottles are not returned to dealers but are used as containers for other products and more often discarded or destroyed.

To protect their property against further loss and destruction and to stop this enormous expense which is eventually paid by the consuming public, the Milk Dealers of Southern California, hereafter, will require a deposit of 5 cents per bottle from customers not returning bottle for bottle when purchasing milk from either milk wagon drivers or grocery stores.

Signed—

So. Cal. Milk Dealer's Association

"Every Picture Tells a Story"

STOP THAT NAGGING ACHE!

DAY after day the same old nagging backache! Lame, stiff and achy in the morning—tortured all day long with stabbing, rheumatic pains. It's little wonder that evening finds you weak, tired and nervous—too worn-out to rest or relax. But can you afford to neglect these warning signals? That constant backache, you know, is often Nature's first hint of weakening kidneys. Other symptoms follow in quick succession—headaches, dizzy spells, jumpy nerves, "blue" spells and distressing bladder irregularities. Don't wait until it is too late! Every moment's delay brings added danger of serious kidney sickness. Get back your health while you can. Use *Doan's Kidney Pills*. *Doan's* have helped thousands and should help you. *Ask your neighbor!*

Read How These *Los Angeles* Folks Found Relief:

Mrs. W. Fiddament, 645 S. Griffin Ave., says: "Kidney trouble made me miserable. I had no energy or ambition to do my housework. My back ached constantly. I was tired out mornings and could not rest well nights. The action of my kidneys was never regular. I used Doan's Kidney Pills and they soon rid me of the backache, my kidneys were soon in good shape and I felt fine."

Gustav Greenewald, 627 Gerse Ave., says: "I have been a victim of kidney trouble for several years and during some attacks I was laid up. I had terrible pains all through my body and was so stiff and lame it was almost impossible for me to move or lift. The kidney secretions were highly colored and deposited sediment. I was told to try Doan's Kidney Pills. In a short time I was on my feet again and all the symptoms of kidney trouble had gone. I have had no return of it."

Mrs. C. H. Weller, 1219 W. Third St., says: "Doan's Kidney Pills are all that is claimed for them. Overwork weakened my kidneys and caused attacks of kidney complaint. At times I could hardly get up or down, because of the terrible pains in my back. I was in misery and ached all over. The secretions were too free in action and pained in passage. I was very nervous and out of sorts. I used Doan's Kidney Pills and they soon rid me of all signs of kidney trouble."

Doan's Kidney Pills

Every druggist has Doan's, 60c a box. Foster-Milburn Co., Manufacturing Chemists, Buffalo, N. Y.

Why Not Feel Youthful —and Be Beautiful?

Science Offers You Lyko, the Great General Tonic, to Give You Health, Strength, Attraction

Men who win in business and women whose beauty and charm make them popular in society are invariably healthy people. It is health which gives the vivacious spirits, the sparkling eyes and the attractive personality which brings success and makes friends.

Thousands of people have awakened to the importance of keeping the body in normal condition and have found wonderful help in Lyko, the great general tonic.

Take, for instance, Mr. Mitchell Murray well known in northern Missouri. Mr. Murray writes, "When I began to take Lyko I was so weak I could hardly walk across the room. Now I am able to do a pretty fair day's work and my neighbors are surprised at the effect."

Mr. W. L. Lawler of Alabama says: "This is one of the greatest tonics for vitality, digestion and liver trouble. A general rebuilder for run-down persons. It made me an entirely new man at 55. I feel like I am only 30 years of age today."

These are only two out of the multitudes of letters from grateful people who have recovered their strength and energy by the aid of Lyko and who recommend it as the best medicine they have ever used to restore the system to its normal, healthy state.

The amazing power of Lyko to quickly build up run-down people is due to the fact that it acts on all parts of the system. It is a great general tonic compounded from pure medicinal ingredients, each of which has its own special properties.

One of these ingredients is a mild but efficient laxative which cleanses the bowels and keeps one free from constipation, another acts beneficially on the liver and kidneys, a third aids digestion so that the body absorbs the full strength from the food, another steadies the nerves and helps to overcome sleeplessness, irritability and nervous depression. There is not an ailing part of the body which does not feel the benefit of Lyko.

If you suffer from the effects of sickness, overwork or worry; if you have indigestion, constipation or kidney trouble; if you are bilious if you lie awake nights; if you lack that energy and spirit which wins success and popularity, put Lyko at work to build up your strength and vitality. See how soon you will feel like new. Lyko is sold by all reliable druggists. Ask for it today.

Sole Manufacturers

LYKO MEDICINE COMPANY

New York Kansas City, Mo.

Lyko is for sale by all leading druggists. Always in stock at the Owl Drug Company and Sun Drug Company Stores.

His Gift at His Store

Umbrellas and Canes from

Silverwoods
INCORPORATED
BROADWAY AT SIXTH
Our 28th Christmas

PYORRHEA
CURED $2 PER TOOTH
Hundreds of satisfied patients will testify to my (15 years') success as a
PYORRHEA SPECIALIST
I can save your teeth when other dentists would extract them.
X-Ray Pictures and Diagnosis FREE
DR. BAKER Rooms 201-4, 536 S. Bdwy.

Windsor Square
Wilshire's Highest Class — Lowest Priced Residence Property.
R. A. ROWAN & CO.
600 Title Insurance Bldg.

Harmless Means of Reducing Fat

Many fat people fear ordinary means for reducing their weight. Here is an extraordinary method. Extraordinary because while perfectly harmless no dieting or exercise are necessary. Marmola Prescription Tablets are made exactly in accordance with the famous Marmola Prescription. You reduce steadily and easily, with no ill effects. Procure them from your druggist at one dollar for a case or send price direct to the Marmola Company, 4612 Woodward Avenue, Detroit, Mich.—[Advertisement.

Look to Your Eyes

Beautiful Eyes, like fine Teeth, are the result of Constant Care. The daily use of Murine makes Eyes Clear and Radiant. Enjoyable. Harmless. Sold and Recommended by All Druggists.

MURINE for Your EYES

IMPERIAL BOND SALE DELAYED

Attorneys Hold $300,000 Issue is Void

Failure to Post Notices Blamed for Trouble

County Official Declares Law Has Been Satisfied

[EXCLUSIVE DISPATCH.]

EL CENTRO, Nov. 30.—Figuratively speaking $300,000 in bonds for the building of a new courthouse in Imperial county has gone up in smoke and politicians and those who make a practice of looking on the inside of everything are wondering what is the reason.

The bonds were purchased by the First Securities Company of Los Angeles, which has deposited $15,000 here as security on the contract. However, the attorneys, the firm of O'Melveny, Milliken, Tuller & MacNeil of Los Angeles, will not put their "O. K." on the validity of the bonds, holding that a technicality in failing to post notices in all precincts before the election voids the bonds.

Chief Assistant Dist.-Atty. Scott of Imperial county stated today that he had sent a communication to the Los Angeles attorneys stating his reasons for not entering court action for a writ of mandate which was desired by the Los Angeles lawyers and further stating that publication of the election notices was all that is required according to the legislative mandate and posting of notices in the precincts was not necessary.

Scott said it was his duty to act in an advisory capacity to the Imperial County Auditor rather than to bring suit against him for the validity of the bonds.

With plans practically completed for the building of the new courthouse and the county ready to "break ground" for the structure, the announcement that the bond attorneys had refused the issue came as a bolt from a clear sky to the taxpayers and officials of the county.

Protect Your Health

The Tonic and Laxative Effect of Laxative BROMO QUININE Tablets will keep the system in a healthy condition and thus ward off all attacks by Grip or Influenza. 30c.

COTTON BRINGS WEALTH

Force of 4000 Pickers in Fields Means Plenty of Money in Calexico and Mexicali

[EXCLUSIVE DISPATCH]

MEXICALI, Nov. 30.—According to an announcement from the border and cotton officials there are now employed approximately 4000 pickers in the fields with a daily pay roll of $12,000, which amounts to approximately $400,000 monthly, all of which is spent immediately in the two cities of Calexico and Mexicali. This alone is responsible for the better times apparent here and the influx of much money and general improvement in everything, including heavy deposits at the banks.

It is planned now to bring the force of pickers to 6000 who will earn from $3 up daily, meaning a daily payroll of $20,000 or more. At the present time new laborers and pickers are being brought in from the mainland of Mexico as fast as possible.

Present estimates place the crop at 25 per cent picked although this figure varies as much as 10 per cent among various authorities. Opinions held by the growers and ginners are that there is small likelihood of the fields being cleaned before early in February at best.

The least that is figured in the way of wages paid out to pickers is $1,000,000 for the season, all of which is earned by the workers within a few miles of Calexico on both sides of the line and will find its way into the regular financial channels in this city. The expenditure of this money locally, and it is expended almost as soon as earned, means much to the city and county in general since prosperous conditions at one point in the valley herald prosperity for all points, so closely are they allied in their interests.

Even though the crop estimate has fallen some thousands of bales from the early estimate better prices have obtained for the fleecy product than were really expected at the start of the season. In August it was predicted locally that if growers averaged 18 cents per pound for their cotton they would do well. As it is 25 cents per pound is nothing unusual. In general it looks as though the long heralded prosperity for Imperial Valley which was looked for only through one or two good cotton crops has made its appearance.

JUDGE ORDERS CASE BROUGHT TO TRIAL

BAKERSFIELD JURIST DENIES CHANGE OF VENUE TO HOMER M. CALE

[EXCLUSIVE DISPATCH.]

BAKERSFIELD, Nov. 30.—Judge J. W. Mahone, in Superior Court, has set Tuesday, January 2, as the date for trial of Homer M. Cale of Taft, who is charged with assault on Dr. Dwight R. Mason, also of Taft, the desire of the court being that the case be disposed of before the newly elected District Attorney, H. E. Schmidt, takes office.

Judge Mahone denied a petition of Attorney Earl A. Bagby, counsel for Cale, for a change of venue to Tulare county, on the ground that there is nothing to show that the defendant cannot be given a fair trial in Kern. After hearing arguments and examining hundreds of personal affidavits from Kern county residents, in which it was stated that Cale could not be fairly tried in this jurisdiction, Judge Mahone announced he believed justice could be done here.

The court stated that it does not appear anywhere that the Ku Klux Klan is an influence in the present action and that any prejudice against this organization should get a place in proceedings against Cale. The court further stated that should it develop at the selection of a jury to try the defendant that the Ku Klux Klan was an influence, he would afford the defendant's counsel opportunity to renew the petition for change of venue.

MANY DEPUTIES TO MISS DECEMBER PAY

FRESNO, Nov. 30.—Only sixty-one of the ninety-five deputy county officers now at work in the various departments will receive salaries this month because of the recent Supreme Court ruling, it was announced today. The sixty-one deputies will be paid according to the schedule in effect under the act of 1917, which is far under the present scale, it was declared. Other deputies have remained on the job, although their remuneration is extremely doubtful.

RAISIN DAY SPONSORS TO MEET IN JANUARY

FRESNO, Nov. 30.—The annual meeting of the California Raisin Festival Association has been set for January 15, it was announced yesterday by President Al C. Joy. The body annually sponsors the Raisin Day celebration on April 30, in which the San Joaquin Valley joins in honor of its king fruit.

Representatives of civic organizations and chambers of commerce from valley cities have been called to join the conference.

THEY'LL SERVE TERMS, THEN BE DEPORTED

FRESNO, Nov. 30. — Two men will be deported from the United States after they have finished serving prison terms adjudged for violation of the Narcotic Import and Export Act, according to a decision handed down in Federal court here yesterday by Judge Oscar F. Trippet. Haw Sing pleaded guilty to violating two counts of the measure. Quong Dick was found guilty of violation of the same act.

SAN DIEGO LICENSES

[EXCLUSIVE DISPATCH.]

SAN DIEGO, Nov. 30.—Marriage licenses issued here include the following: Thomas James Fay and Grace A. Dalgleish; Earl E. Hamilton and Celestia C. Wade; Joseph F. Berg and Yandetta Trapani, all of Los Angeles; Leslie R. Cash, Plains, Kan., and Mabel F. Roper, Denver, Colo.; Michael A. Norell, Los Angeles, and Dorothy M. Everett, San Diego; Clyde B. Whittaker and Velma M. Church, both of Los Angeles; Lloyd R. Brown, Chicago, and Ethel M. Hatton, Visalia; Orel O. Hammer and Eva Forget, both of La Habra; Harry B. Smith and Frances Elaine Allen, both of Los Angeles.

MANY JOIN LEAGUE IN IMPERIAL

Co-operative Association Getting New Members in Drive Nearing Close

[EXCLUSIVE DISPATCH.]

EL CENTRO, Nov. 30. — It is announced here that the drive for new members in the Imperial Valley Vegetable and Melon Growers' Association which has been conducted for several months by Fred N. Bieglow, State Market Director, and his chief deputy, James P. Britt, will close December 15 at which time it is expected to have at least 75 per cent of the independent growers in the valley as members. At the present time the organization is about 50 per cent organized.

Mr. Bigelow and Mr. Britt have taken an unusual interest in Imperial Valley marketing conditions and have spared no labor or trouble to give to the protective organization every impetus possible. The plan of campaign so far has consisted chiefly of education along the line of showing the growers what benefits are to be derived from direct and co-operative marketing in protecting against flooded markets and falling prices.

With the present membership enrolled in the association it is assumed that the marketing of this year's lettuce crop will be in the hands of the organization at least to the extent that a fiasco in lettuce returns to the grower will not result from flooded markets as happened with cantaloupes last summer.

Business men and chambers of commerce of the valley are asked to co-operate in the finish of the drive for members in an effort to induce all growers of vegetables and melons to become active members in the association for their own protection.

CONTRACT AWARDED FOR NEW HIGHWAY

By a "Times" Staff Correspondent

VENICE, Nov. 30.—Work is to be started immediately on the first of the new highways into Venice following the awarding of the contract by the county for the new highway from Venice to Los Angeles via Inglewood, it was announced today.

This highway is an important link in the county highway system linking the southern portion of Los Angeles to this city and enabling thousands of people to gain easy access to Venice. The following is the route of the new highway: Inglewood down Centinola Road to Port Road, turning south to Columbus avenue to Washington Boulevard, connecting with Grand View, Washington and Venice Boulevards.

DIAMOND BRACELETS

With fifty-five perfectly matched diamonds of selected quality, weighing 2.28 Carats.

525—

Larger Bracelets priced in proportion

William Schenk's Sons
Suite 205 Brockman Bldg.
Seventh at Grand
PARIS NEW YORK LONDON

PAUL. H. LE

For twenty years associated with the Dolmen Optical Co., introduces the system of an exclusive

Retail Optical Establishment

Suite [illegible] Metropolitan Theater Bldg. Phone [illegible]

SIXTH AND HILL STREETS

323 So. Hill Street

Elevator Entrance

Immediate Redemption

4¾ Victory Notes

Series A, B, C, D, E, and F

THESE Victory Notes have been called for payment by the Secretary of the Treasury, December 15th, 1922. Interest ceases thereafter.

Holders of Victory Notes should examine them carefully. If the serial number is preceded by the letter A, B, C, D, E, or F, they should be brought in right away for redemption.

Each of these notes carries a coupon, payable May 20, 1923. This coupon MUST be left attached to the Note.

In order to accommodate the immense number of holders of these Notes, this Bank, at the Head Office or any Branch, will accept Victory Notes of the series called, at par, plus interest to December 15th, in deposit on Savings Accounts or in payment for other Bonds or Securities, without waiting until the 15th, when they are due and payable.

There is an immense volume of the Notes to be handled through the banks of Los Angeles.

Bring them in promptly

Eighteen Banking Offices in
LOS ANGELES
HOLLYWOOD
LONG BEACH
PASADENA
GLENDALE
SOUTH PASADENA
HIGHLAND PARK
EAGLE ROCK
SAN PEDRO
HUNTINGTON BEACH

SECURITY TRUST & SAVINGS BANK
SAVINGS COMMERCIAL TRUST

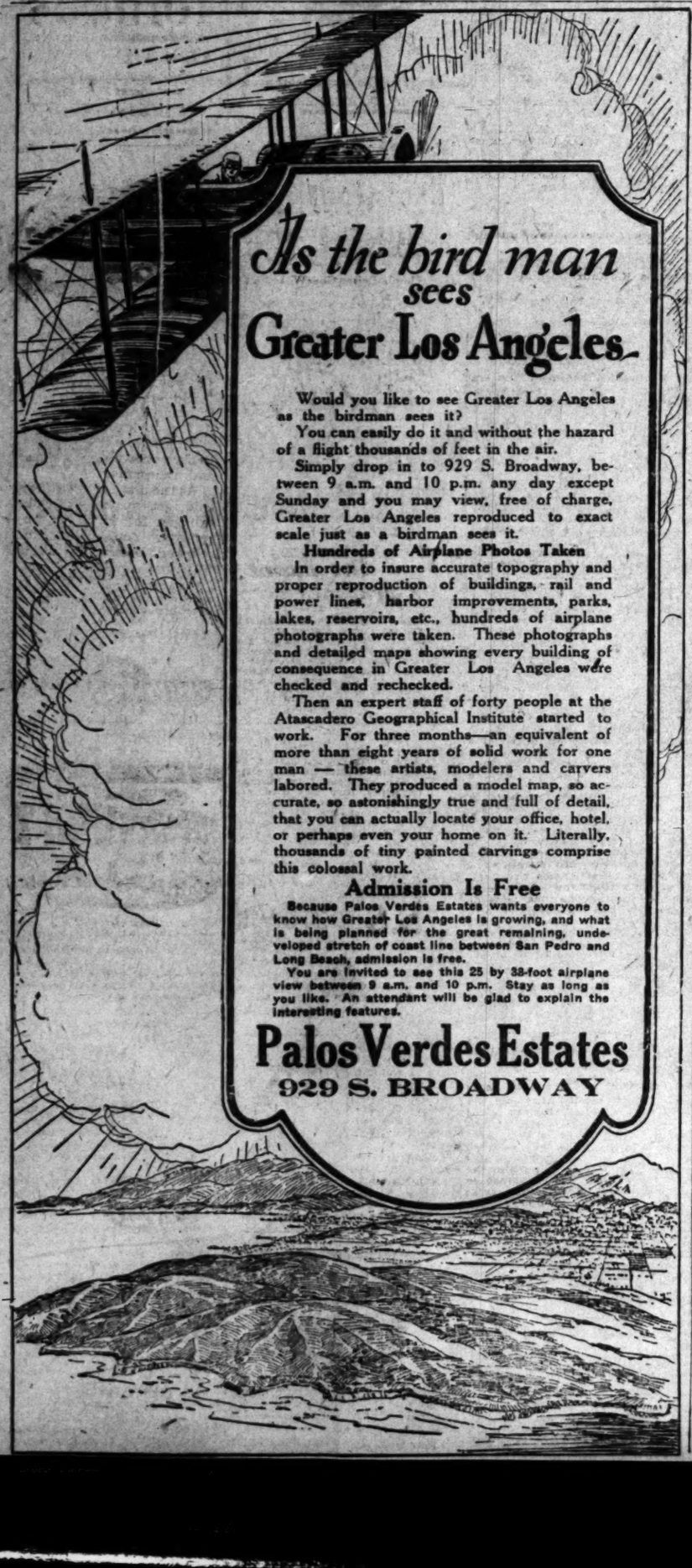

As the bird man sees Greater Los Angeles

Would you like to see Greater Los Angeles as the birdman sees it?

You can easily do it and without the hazard of a flight thousands of feet in the air.

Simply drop in to 929 S. Broadway, between 9 a.m. and 10 p.m. any day except Sunday and you may view, free of charge, Greater Los Angeles reproduced to exact scale just as a birdman sees it.

Hundreds of Airplane Photos Taken

In order to insure accurate topography and proper reproduction of buildings, rail and power lines, harbor improvements, parks, lakes, reservoirs, etc., hundreds of airplane photographs were taken. These photographs and detailed maps showing every building of consequence in Greater Los Angeles were checked and rechecked.

Then an expert staff of forty people at the Atascadero Geographical Institute started to work. For three months—an equivalent of more than eight years of solid work for one man — these artists, modelers and carvers labored. They produced a model map, so accurate, so astonishingly true and full of detail, that you can actually locate your office, hotel, or perhaps even your home on it. Literally, thousands of tiny painted carvings comprise this colossal work.

Admission Is Free

Because Palos Verdes Estates wants everyone to know how Greater Los Angeles is growing, and what is being planned for the great remaining, undeveloped stretch of coast line between San Pedro and Long Beach, admission is free.

You are invited to see this 25 by 38-foot airplane view between 9 a.m. and 10 p.m. Stay as long as you like. An attendant will be glad to explain the interesting features.

Palos Verdes Estates
929 S. BROADWAY

HEADACHES

that follow shopping or end the day with a host of men and women are easily and quickly relieved by

ORANGEINE
Powders, 10c.

One on the tongue, a sip of water, a few moments wait and you are yourself again. 10 cts., any druggist. 6,000,000 used yearly. No narcotics. Write Orangeine Chemical Co., 224 to 230 W. Huron St., Chicago, free trial. Formula on each pkg.

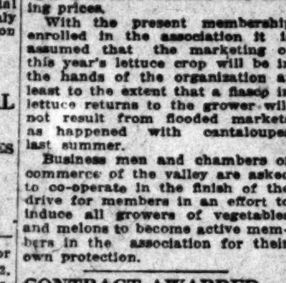

To relieve "sore throat" *kill the germs*

SORE throat is a germ infection. We "catch" sore throat by inhaling, literally, millions of vagrant germs.

Simply dissolve in the mouth, *Formamint, the throat tablet that actually kills germs.* It checks and destroys germ life, relieves the soreness and prevents the development of serious infection.

Pleasant, convenient, harmless, splendidly efficient. Use Formamint, right through the day whenever there is danger of infection.

Formamint
GERM-KILLING THROAT TABLETS
Formamint is our trademark
To introduce our product
SAMPLES

To acquaint you with Formamint we will send a trial Tube on receipt of 4c in stamps to defray mailing cost. Address The Bauer Chemical Co., 113 W. 18th St., N. Y. City

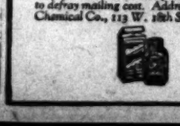

The Calendar of The Colonies

PUBLISHED BY THE

Pennsylvania Society of the Colonial Dames of America

1923

Reminiscent of the Thirteen Original Colonies

—a Christmas gift—choice in thought and association

American traditions are dear to all patriots and never was there greater need for their preservation than today. As a contribution toward Americanization, the Pennsylvania Society of the Colonial Dames of America is about to publish "The Calendar of the Colonies," containing fourteen beautiful reproductions of rare prints and photogravures, selected after a careful search of the leading libraries. Each one of the original States and the District of Columbia is represented by a characteristic Colonial subject, beautifully printed on heavy proofing paper. On the reverse side is a concise and interesting description of the subject, the result of painstaking historical research.

As a gift, The Calendar of The Colonies will be appreciated for its educational value, fully as much as for its beauty, which will insure its preservation long after its function as a calendar is obsolete. The attractive and substantial container will carry it securely to you and your friends.

—SUBJECTS—

1. PENNSYLVANIA, The Old State House, Philadelphia.
2. MARYLAND, The Manor of Governor Sharpe.
3. NEW JERSEY, The West Prospect of Elizabeth's Castle.
4. DELAWARE, The Original Court House at Newcastle, built A. D., 1676.
5. DISTRICT OF COLUMBIA, An early wood cut of the Capitol at Washington.
6. VIRGINIA, William and Mary College at Williamsburg, built in 1693.
7. RHODE ISLAND, Reproduction of an early print of Brown University.
8. MASSACHUSETTS, Reproduction of an old print of Harvard College.
9. NEW YORK, A view of the site of Nieu Amsterdam in 1670.
10. SOUTH CAROLINA, View of St. Michael's Church, Charleston, built 1761.
11. CONNECTICUT, Reproduction of an early print of Yale College.
12. GEORGIA, View of the town of Savannah, from the print made in London in 1741.
13. NEW HAMPSHIRE, The John Moffatt House, Portsmouth.
14. NORTH CAROLINA, Reproduction of wood cut of the Old State House at Raleigh.

Price $2.00 post paid, nicely boxed with label.

Make check payable to WINIFRED N. JONES, Treasurer, 247 Thorn Street, Sewickley, Pennsylvania

Orders may be sent to Pennsylvania Society of the Colonial Dames, or to—Sewickley, Pennsylvania

RUM RUNNERS RULE NASSAU

Investigators Are Deported by Gangsters

"Big Red" Runs Town and Bootleggers' Ring

Unvouched Visitors Watched, "Taken Care Of"

(Continued from First Page)

his table. I had an idea he suspected me of being an information gatherer and was half prepared for what followed.

But without giving me a chance to consider my answers, he broached a flood of questions on ships and places sailors visit, and wound up by denouncing me as a spotter.

Then "Red" arose, and the rum runners stopped drinking as he drew me over to a corner, where, half drawing a pistol from his left hip pocket, he waved his right hand on high and said: "I represent one of the biggest bootleg rings in the city of New York, and we don't care any more for a life than that." He snapped his fingers.

BEARS AND LEAVES

"I don't care who you are, you had better get out of town on the next boat. If you have not got the fare I'll pay it. And if you don't go you'll get bumped off. See?"

I saw and I left the hotel, and after a conference with the American Consul, Lorin A. Lathrop, who told me I would be in grave danger if I insisted on remaining, I departed from Nassau two days later. A newspaper man named Gibson was ordered to leave town last July and received a bad beating before he boarded the boat for Miami. Gibson made no secret of being a journalist and consequently his stay in the smuggling capital was brief and exciting.

TIME THERE SHORT

Bill Lancaster, a detective sergeant from Miami, lasted only about fifteen minutes. Lancaster, who had been active in suppressing bootlegging in and around Miami, arrived in Nassau on the trail of a bandit who had held up and robbed a wealthy Florida planter in Miami early in September. The detective had walked three blocks up Bay street, the main thoroughfare, when he was recognized by a Florida bootlegger, who shouted the information to a crowd of smugglers. About five minutes later Lancaster was tossed onto the deck of the Tankton, the ship on which he had traveled to Nassau, insensible. He sailed next day for Miami. His would-be prisoner, whose current name is Nelson, is now a well-known smuggler.

Such conditions are allowed to exist in Nassau, according to high officials, because the money which the smugglers leave there more than compensates the government and the people for countenancing disorder which the smugglers institute.

DYNAMITE TRANSPORT GOES FAST

Motorcycle Cops Thrilled on Examining Speeding Auto's Cargo

By a "Times" Staff Correspondent

SANTA MONICA, Nov. 30.—It's hard to give a thrill to a motorcycle cop, but Officers Rover and Brown of the Santa Monica speed patrol got a genuine spine shiver early today, when they arrested H. K. Powers of 375 West One Hundred and Fifteen street, Los Angeles, on Pico Boulevard.

They clocked Powers at thirty-seven miles an hour and noted that he had no tail light, and they also noticed that his brakes weren't working properly since it required 300 feet for him to stop his car.

And when he finally halted and they looked him over they discovered he was hauling a trailer carrying three and a half cases of dynamite in sticks.

When they got their breath back after this find they notified Powers to appear before Justice King tomorrow. Powers said he is an excavation contractor and was in a hurry to get from a road job north of Santa Monica to a job in Los Angeles.

POLICE PARADE

Receipt of New Insignia will be Signal for Inspection

Chief of Police Oaks announced yesterday that the new gold-tinted badges and silver cap designs for members of the police department will probably be delivered from the manufacturer and issued to the members of the force within the next thirty days. Following their receipt the Chief will hold a parade and general inspection after the holidays so that the people of Los Angeles will have an opportunity to view the men in their new-style uniforms, white-topped caps and with their new badges and cap designations.

The parade will be headed by the Police Band, and will be reviewed by Mayor Cryer.

The police department now numbers nearly 1800 men, the largest personnel in its history and more than double the size of the force of three years ago. When the parade is held the traffic squad alone will number 200 men, as compared to the handful comprised one year ago.

RAILROADS INCREASE SERVICE EQUIPMENT

[BY A. P. NIGHT WIRE.]

WASHINGTON, Nov. 30.—Railroads in the present year have added much more substantially to their equipment for transportation service than they were able to do in 1921, according to a report made public today by the car service division of the American Railway Association. Up to the 1st inst. they had in service or had in process of manufacture 117,235 new freight cars, which was 47,302 more than were procured in the entire year of 1921.

MANN VICTIM OF PNEUMONIA

(Continued from First Page)

first representing the First Illinois District, but since 1903 the Second District. He was the leader of the Republicans as the minority party in the House from the Sixty-second to the Sixty-fifth Congress.

MINORITY LEADER

He acted as minority leader during the Wilson administration. His course of action failed to please party leaders outside of Congress, however, and when the Republicans gained control of the Lower House in 1918 he failed of election as Speaker of the House, the customary reward for the minority leader.

Although he was defeated by Representative Gillett in the Republican caucus Mann remained a power in the house, especially in the first Congress in which Gillett was speaker, retaining his dominance in the selection of committee members. His poor health alone has interfered with his becoming more powerful.

Mann was born on a farm near Bloomington, Ill., Oct. 20, 1856. He moved to Iroquois county in 1867 and from there went to the University of Illinois from which he was graduated in 1876. He received his degree as master of laws from the same university in 1892 and was made doctor of laws in 1903.

STUDIED LAW

After leaving the University of Illinois he studied at the Union College of Law in Chicago, from which he was graduated in 1881. He has been engaged in the practice of law since then.

His first public service was as a member of the Oakland School Board in 1887, Oakland being a part of the village of Hyde Park, which had not at that time been annexed. In 1888 he was made attorney for the village of Hyde Park, and upon the annexation of the village to the city he became one of the Aldermen of the Thirty-second Ward.

At the time of his election to the City Council it was in control of the old gang against which the Municipal Voters' League fought long and victoriously. Mann was one of the few members of the City Council who received the support of the league. He was one of the band who brought about a gradual improvement in the City Council.

COMPROMISE IS REACHED

(Continued from First Page)

Esch-Cummins bill controversy out of the picture.

So far so good. But, there is another and growing opinion among Republican conservatives that a special session of the new Congress should be called early in the spring. Party scouts returning to Washington from the Middle West are contending loudly and vigorously that the administration must devise and carry through a broad program of progressive policies calculated to regain the support lost in the recent elections.

Some Republicans are so vociferous in their demands for a "progressive program" that they are arguing national leaders could not be elected to constables' offices in 1924 unless something is done. They say it will not do to have Congress close the shop and run up the shutters from March to December. Their point is the need for action and the necessity is for the quickest sort of action.

They urge that certain fundamental problems bearing upon the economic life of the nation are pressing for decision. They contend these matters will not permit of postponement. They are frank to say their party would be subjected to the most severe sort of attack were Congress to remain idle from March to December. They say positive not negative policies are called for.

It is the contention of the extra sessionites, the nine months, which the administration proposes to have Congress absent from Washington, would be the most precious months of the whole campaign for the Presidential election of 1924.

It is their view that taxation and freight rates problems must be met face to face and dealt with. They say it will not suffice for the President to gloss over the transportation question for the present Congress. It is necessary they urge he shall come forward at an early date with some constructive policy which will meet in some respects the demands of the farmers for lower rates. Some would go so far as to reduce tariffs on farm products at the expense of other commodities believing the bark from manufacturers would not be near so harmful as the bite of the farming Middle West.

State taxation has mounted to such new levels as a result of the war, no Federal administration can long serve which does not do something real to lighten the burden those Republican scouts are saying about the capitol. They are out in the open for wholesale cuts in appropriations to be taken up next week, in order that taxes may be reduced on the average income.

BODY IS FOUND BENEATH PIER

(Continued from First Page)

not the old man's legal guardians, and that the government would punish them. Abbott later returned to the Soldiers' Home, but Lew still feared arrest, his wife said, and was oppressed by a morbid terror that Federal authorities were after him.

Detectives assigned to the case expressed themselves as satisfied with Mrs. Lew's explanation and declared that no further investigation would be conducted.

The body was recovered by Detective Al Young and Patrolman George Webb, after two youths had reported seeing it beneath the Pickering Pier. When the officers arrived, however, the body had been washed under the Licht Pier near by.

In the hope that the man might be resuscitated, the officers rushed him to St. Catherine's Hospital, but physicians there said that he had been dead for some time.

In the man's wallet were found $1.05 and a money-order receipt. The money order had been drawn at Sawtelle on November 21. The body was removed to the Kirkelie Mortuary, Santa Monica. The body was identified by the postmaster at Sawtelle.

BULGARIANS FACE DEATH

(Continued from First Page)

tions of former public officials in Greece.

Solemn funeral services are to be held for the executed men. It is reported that former King Constantine will attend the ceremonies, Mme. Coromilas, who is the wife of M. Coromilas, former Greek Minister to Italy, and whose husband is an uncle of former Premier Stratos and Gen. Hadjanestis, both of whom were executed, has sent an offer through the Greek legation here to receive the widow and children of stratos and a young orphan child Hadjanestics. Mme. Coromilas is an American woman. Her father was former Senator F. M. Cockrell of Missouri.

LOSS OF PRESTIGE

[BY CABLE—EXCLUSIVE DISPATCH.]

ATHENS, Nov. 30.—The execution of the six Greek ministers—a step taken by the revolutionary government despite the grave warnings of the Allied diplomats—represents not only a loss to Greek prestige among the world powers but also the triumph of the younger, hot-headed former Greek officers, who form one of the most dangerous elements in the Near East situation.

The open defiance by this party of fire-eaters of the Allies' warning regarding the death penalty for political rivals indicates the dominance of the same group, which, since the revolution has insisted that Greece retain Eastern Thrace and prosecute a vigorous war against Turkey with or without Allied consent.

The ministers' execution followed a strenuous fight in Greek military and political circles between this group, which is headed by Col. Plastiras and the conservative wing of revolutionists headed by Gen. Gonitas, who wish to support the monarchical rule, make peace with the Allies and to accept peace without further combat.

PLANNED BY OFFICERS

The Greek revolution originally was planned by those younger officers while they were on Mitylene Island after the Asia Minor debacle. Their program included two main points: first, an immediate aggressive war against the Turks in Asia Minor and second, an immediate and wholesale execution of forty prominent people headed by former Premiers Gounaris and Stratos, whom they intended to shoot against the nearest wall as soon as they appeared in Athens.

The defeated army was still ready to prosecute the war but the older officers who had held appointments under King Constantine did not approve of the slaughter-house methods of Col. Pastoris and his supporters.

In order to win support among the conservatives and extremists they finally compromised—verbally at least—promising that they would only try the former Ministers and sentence them to life imprisonment. Both sides then united for the brilliant coup of last September.

PLOT WAS NIPPED

Immediately with the capture of Athens, however, trouble began within the revolutionary ranks. Gen. Gonitas insisted on a legal trial and he was backed by the Allied diplomats who unanimously announced that their governments would sever relations if any reign of terror was inaugurated. The younger officers then secretly planned a counter revolution with the intention of seizing the government and carrying out the executions which were to include ex-King and all the male members of the royal family except Prince Paul. The plot, however, was nipped in the bud by the conservative leaders.

The elections have further complicated the Greek situation inasmuch as they have raised a storm of indignation among Constantine's supporters who, though they have kept under cover since the revolution still are a relatively important group in Greek politics.

Former King Constantine has made no secret of his desire eventually to return to the throne of Greece and the revolutionists' rash action may stir up a counter-revolution.

It seems wholly likely that the present government will interfere in Thrace against the Turks immediately.

MORE TO BE TRIED

[BY CABLE AND ASSOCIATED PRESS.]

ATHENS, Nov. 30.—The following official statement was issued today:

"Gen. Dousamanis, former chief of the central staff, and Gen. Vallates, former chief of staff in Asia Minor, have been arrested, and a warrant has been issued for the arrest of Gen. Papoulas, former commander-in-chief of the army in Asia Minor.

"The trial of Prince Andrew (brother of former King Constantine,) who commanded an army corps at the time of the Sakaria operations, begins next week."

Woodmen Camps Plan Program for Joint Meet

An interesting program has been arranged for the gathering of forty camps of the Woodmen of the World in Southern California to be tomorrow evening at the Trinity auditorium. Several vaudeville skits and the initiation of more than 500 new members are on the program.

Head Consul I. I. Boak will deliver a fraternal address followed by the ceremony of initiations under the direction of Pete F. Gilroy, consul commander and deputy head consul of San Francisco; John T. Foley, past consul commander, of Los Angeles; John H. Wisnom, adviser lieutenant of San Francisco, and Thomas Barry, banker, of San Francisco.

The drill team of La Fiesta No. 63 and Los Angeles Camp No. 402 will assist the officers in conferring the degrees. As a closing feature of the ceremonies a take-off on the presentation of degrees will be given.

BEACH CITIES TO VOTE

By a "Times" Staff Correspondent

SANTA MONICA, Nov. 30.—Ballots for the election of nine directors of the Santa Monica-Ocean Park Chamber of Commerce have been sent to more than 700 members. As this is a primary election each one is entitled to vote for eighteen candidates. Next week final ballots will be distributed, when nine directors only can be chosen. The polls for the primary ballot will close at 6 p.m., December 4.

CUPID TRIUMPHS AT LAST

Los Angeles Couple Experience Delays; Get Lost in Storm; Finally Are Made One

Getting married requires too much effort to be done more than once is the conclusion of Carl P. Kirsch, aged 23, of the Hammond Lumber Company, and Mabel Rose Kneale, aged 24, of 2353 West Twenty-ninth Place, whose surprise wedding at 1:30 p.m. yesterday at St. Agnes Catholic Church, was the culmination of three days of frantic preparations.

During this time the couple secured a regular and special license, rousing two county clerks from their beds to obtain them, became lost in the rain last Tuesday night on their way back from Riverside and found it necessary to get a special dispensation for the ceremony from Bishop Cantwell because the bride was not a Catholic.

Mr. and Mrs. Kirsch are now firmly convinced that it never pays to put anything off. Their wedding was scheduled to have taken place last September, but on account of the serious illness of the bride's sister, Mrs. Adolph Sachs, of Omaha, it was necessary to postpone the ceremony while Mrs. L. E. Kneale, the bride's mother, and a younger sister, Grace, went to the bedside of Mrs. Sachs.

"ALL SET" SECOND TIME

Then, for a second time, everything was arranged. The wedding was to have taken place last Wednesday in Riverside, following the arrival of Mrs. Kneale from Nebraska on the same morning. To avoid delay, the young people, in company with two friends, Miss Glory Robson and John Hays, of this city, set out on Tuesday night for Riverside, where they roused County Clerk D. G. Clayton from his bed to secure the license.

On their way home it rained, the roads grew muddy and in the darkness they took the wrong turn and did not discover their mistake until within twenty miles of Camp Baldy. It was 3 o'clock in the morning before they reached Los Angeles.

But, even then, there was no rest for the weary. When the couple explained their intention to be married in Riverside to the bride's mother, as she was getting off the train at 10:30 Wednesday morning, Mrs. Kneale insisted that the ceremony be performed in Los Angeles.

Then somebody mentioned that the bride was not a Catholic and that the Catholic Church would not sanction the wedding without a special dispensation from the Bishop of Los Angeles and Monterey. At 10 o'clock on Wednesday night Bishop Cantwell granted this dispensation.

ANOTHER LICENSE OBTAINED

Just to complicate matters it was remembered that a special license would be required for the Los Angeles ceremony. This was secured yesterday morning from County Clerk Lampton of Los Angeles county, who was roused from his bed to prepare it.

At last, at 1:30 p.m. yesterday, the ceremony was performed by Father Malone at the St. Agnes Catholic Church. Those present were: Mr. and Mrs. L. E. Kneale, parents of the bride; Mr. and Mrs. George L. Schleve, her sister and brother-in-law, and their daughter, Carol Lou, Miss Grace Kneale, another sister, who acted as bridesmaid; Miss Glory Robson and John Hays, best man.

The newly married pair leave for San Diego this morning on their honeymoon, and upon their return, will be at home at the Alexandria Apartments, 1953 Estrella avenue.

HOLD GAMES IN SHADOW OF GIBBET

Six Condemned Men at San Quentin Watch as Convicts Stage Meet

Six convicts for whom the gallows wait, watched their more fortunate fellow prisoners at play yesterday at San Quentin penitentiary, where the annual field day was staged. Two of the men, William F. Bringhurst and Cal Thompson, are to hang for the murder of Patrolmen Brett and Chester at Boyle Heights, killed in a gun battle last spring.

Frank O'Doul, known to thousands of Pacific Coast League fans as "Lefty," was one of the judges of the athletic events. O'Doul is now with the New York Americans. As he passed the guarded bench in the prison yard where the six condemned men sat, one whose bullet snuffed out the life of a Los Angeles officer, recognized him. Though prison rules are stringent and the six silent men were the only one not permitted to participate in the games, even conversation with the others being denied them, one of the Los Angeles slayers begged the warden to be allowed to "play catch" with the famous O'Doul.

The request was granted. As the prison band played, and the fifty-yard dash held the center of attention, "Lefty" O'Doul, carefree young athlete, and a condemned murderer whose days are numbered, tossed a baseball back and forth, unnoticed by the crowds intent on the race.

Farewell Note Sheds No Light on Boge Death

No motive for the death of Vaden E. Boge from cyanide poisoning Monday in the Alexandria was given in the letter he wrote to his mother, according to a dispatch from Hillsboro, Or., yesterday.

The letter written last Sunday, was received by his mother yesterday. In it, he described his trip to Los Angeles, gave his impressions of the city, said he intended to stay at the home of his cousin here, and promised to write his mother every week. There was no intimation that he planned suicide, or that he was even melancholy.

If the body arrives in time, funeral services will be conducted Monday. The body will be sent to the home of his parents today, according to a statement made at the Ivy H. Overholtzer undertaking establishment yesterday.

Some delay may be occasioned, it was stated, because of failure of an undertaking establishment in the Oregon city to forward funds for the transportation of the body, but it is believed that a message sent yesterday will remove this obstacle to the shipment of the remains.

Boge's death followed the serving of a luncheon for two in the hotel room, and police were first inclined to believe he had been the victim of a poison plot. Discovery that he had purchased the poison himself cleared the mystery, however, and it was stated that he took his life because he had been suffering from ill health.

"DRY" LAW CHARGES MADE IN PORTO RICO

INDICTMENTS CHARGING PLOT TO VIOLATE VOLSTEAD ACT RETURNED

[BY CABLE AND ASSOCIATED PRESS.]

SAN JUAN (Porto Rico) Nov. 30.—New indictments charging conspiracy to violate the Volstead prohibition enforcement law were returned late yesterday against a dozen insular revenue and alleged rum dealers following dismissal of the previous indictment by Federal Judge Odlin.

Marino R. Pesqueira, Federal prohibition director for Porto Rico, and former Insular Officer Jose R. Benedicto, who were included in the dismissed indictment, are not named in the new bill.

SUSPECT ONCE LIFER, POLICE SAY

Man Held for Murder of Cafe Man Asserted to be Oklahoma Criminal

That James William Allen, prisoner held here in connection with the murder of N. F. Dabelich, Oakland cafe owner, served a term in the Oklahoma State penitentiary for murder was declared yesterday in despatches by the Oakland police.

Allen's finger prints identify him, they say, as Forrest C. Mingle, who was sentenced to life in the penitentiary at McAlester, Okla., in 1909. The records do not show whether he was paroled or escaped.

Dabelich's body was found stuffed beneath a culvert on Angeles Mesa Drive early last month. His $2000 diamond ring and a considerable sum of money were missing. Two days later Allen was arrested in Oakland, where it was discovered, it is asserted, he had pawned a ring like Dabelich's a week or so before. It is known Allen was in Los Angeles the day Dabelich disappeared. He asserts he left for San Francisco by stage early on the evening of the murder, but detectives declare they have found he did not go until the next day.

A nation-wide search is being conducted for Allen's brother-in-law, for whom a warrant charging murder has been issued.

Salary Boosts Considered for City Workers

The City Council, which has taken a rather stern, unrelenting stand so far this year when city employees have hinted that an increase in salaries would be welcome, has caught the Christmas spirit, and President Criswell, who is Acting Mayor while Mayor Cryer is absent in the East, announced yesterday that the Finance Committee is now checking over the requests for increases in pay and may hand out a few Christmas presents to city workers before the holidays.

Among those scheduled for increases are employees of the City Attorney's, City Treasurer's and City Auditor's offices, and in some cases, Acting Mayor Criswell said, the increases may boost the salaries of some of the deputies in these departments to higher figures than those of the heads of the departments, whose salaries were established thirty years ago by the city charter.

In recognition of his valuable services, Efficiency Director Eldridge is scheduled for an increase in salary, according to the plans.

Hervey J. Vail, Pioneer Editor, Gets "30" Call

By a "Times" Staff Correspondent

PASADENA, Nov. 30.—Hervey J. Vail, 77 years old, pioneer newspaper editor of this city, died at his home, 962 East Villa street, last night. Old age was given as the cause of death.

Coming to Pasadena in 1886 he established the Weekly Star and directed the policy of that paper, which later became the Pasadena Evening Star, a daily newspaper, until 1895.

Coming to Pasadena from New Sharon, Iowa, Mr. Vail returned to his old home after disposing of his newspaper here and remained there until 1911 when he again came to California. He had lived here since that time, but had not been actively engaged in newspaper work. Besides being an editor the deceased was also noted as a writer of verse.

He leaves his widow, Mrs. Effie Vail, and one son, William L. Vail, now in Mexico City. The body was taken to the undertaking establishment of Reynolds & Eberle, and funeral arrangements will not be made until word is received from his son.

NOTICIAS MUNDIALES DE ULTIMA HORA

En obsequio a nuestros numerosos amigos de habla española, y para beneficio de los lectores americanos del Times que estudien esa lengua, publicamos diariamente esta columna en castellano, con un extracto de las más importantes noticias de última hora.

Un conocimiento práctico del español es de grandísima utilidad en este país, especialmente en el suroeste; como lo demuestra el hecho de que en Los Angeles solamente, hay más de 15,000 personas que estudian ese idioma con profesores oficiales o particulares. Para esos estudiantes será un buen ejercicio leer todos los días esta sección, donde encontrarán las palabras y frases mas usuales del lenguaje español.

NOTAS TELEGRAFICAS

Noticias de Washington

WASHINGTON, nbre. 30.—Al anunciar la determinación del Presidente Harding de que se cumpla con la ley Volstead, determinación que apoya en una declaración, la Sociedad contra la Enmienda de la Prohibición predice que el próximo Congreso legislará sobre vinos y cervezas.

Pocos cambios, si acaso, hará la Comisión de Comercio del Senado en el proyecto de ley de subsidios a barcos, que fué aprobado ayer por la Cámara de Diputados.

En un informe que rinde a la Comisión de la Cámara el Sr. Sinclair, contralor del Consejo de Navegación, hace ver que el déficit de dicho Consejo ha quedado reducido, y analiza las pérdidas.

En un decreto que se cree expedirá próximamente la Comisión del Comercio entre Estados, los ferrocarriles tendrán que pagar al gobierno la mitad de la suma en que su renta líquida exceda al seis por ciento del valor de las propiedades de las empresas de transporte individuales.

Los bancos de reserva federal informan que es buena la perspectiva de prosperidad. Harding pasó un día de fiesta tranquilo, debido a la condición de la Sra. Harding. El Presidente juega golf y trabaja en su mensaje anual.

Revuelta en la Tracia Occidental

LONDRES, nbre. 30.—Dícese que ha estallado una revuelta turca en la Tracia Occidental.

Serán Substituidas las Tropas Inglesas por Irlandesas

BELFAST, nbre. 30.—Pronto se retirarán de Pettigoe, en la frontera Donegal-Fermanagh, las tropas británicas, y se las reemplazará por fuerzas del Estado Libre, según se dice.

Poincaré Acepta la Invitación del Premier Británico

PARIS, nbre. 30.—El Primer Ministro Poincaré ha aceptado la invitación del Presidente del Consejo de Ministros Británico para ir a Londres el 9 de diciembre, con el fin de discutir la cuestión de reparaciones, según afirma un periódico de aquí.

No Acepta la Presidencia de Costa Rica

SAN JOSE DE COSTA RICA, nbre. 30.—Ricardo Jiménes, que se halla al presente en Washington, con alguna misión diplomática de Costa Rica, ha rehusado aceptar la Presidencia de dicho país, que le fué ofrecida por el Congreso Nacional.

Se Queja de que Hay Muchas Cantinas Americanas en Buenos Aires

TORONTO, nbre. 30.—La Srita. Hardynia K. Knoxville, de Buenos Aires, en la convención de la Liga Mundial contra el Alcohol, protestó contra las numerosas cantinas americanas que hay en Buenos Aires.

NOTAS LOCALES

Pierde a su Hombre en la Frontera

En tanto que el Investigador John Ousby, de la Fiscalía de Los Angeles, estaba tratando de que pusieran en libertad a Salvadore I. Yokohama, en el fuerte de Tijuana, este individuo, que es un ex-general mexicano y financiero japonés, estaba en espera de ser puesto ante un pelotón de ejecución en Mexico, sospechoso de ser revolucionario. El investigador quería traérselo a esta ciudad para que respondiera aquí de varios cargos criminales.

Yokohama fué aprenendido cuando Ousby trataba de traérselo desde Ensenada y hacerlo cruzar la frontera. Oficiales de ejército mexicano, con una orden para la ejecución de Yokohama, detuvieron al policía americano y a su preso, y se negaron a dejar que Yokohama siguiera su camino rumbo a ésta. Entretanto, Ousby marca el paso en Tijuana, después de haber conseguido la ayuda del Juez del Distrito para rescatar a Yokohama y evitar su ejecución.

Viene a Tierra cerca de su Casa

El estado de Hubert Kittle empeoró ayer, ya tarde. Sus lesiones fueron declaradas más graves de lo que en un principio se creyó. Dunsmore, Cirujano de Policía, daba pocas esperanzas de que se aliviara. El examen ha revelado que hay probablemente fractura en la base del cráneo.

Como quiera que sea, Hubert Kittle volvió a defraudar a la muerte ayer. Este muchacho, que ha figurado en más aventuras y accidentes sensacionales que cualquier otro individuo del oeste, encontrábase anoche más cerca de la muerte que en cualquier otro momento desde que su aeroplano cayó casi dentro de la sombra de su propia casa. Estaba dándole a su familia y vecinos un espectáculo de arriesgados vuelos, para festejar el Día de Acción de Gracias, cuando se precipitó a tierra su avión desde una altura de 150 pies. En la Casa de Socorro, adonde en estos últimos años ha sido llevado más ocasiones de las que pueden enumerarse, manifestaron que su condición era crítica.

Se Transfiere la Carrera de Autos

La carrera clásica anual del Día de Acción de Gracias, para autos rápidos, en el autódromo de Los Angeles, fué trasferida ayer después de haberse corrido el primer tramo, en atención a que la pista estaba húmeda y peligrosamente resbalosa. Se celebrará la carrera el entrante domingo, a las 2 de la tarde. Se dieron contraseñas que servirán para entrar el domingo.

Los peritos estiman que la muchedumbre que llenaba las tribunas y el campo del autódromo, subía, a las 2 de la tarde, a mucho más de 60,000 almas. A esa hora, los corredores sortearon los puestos y llevaron sus coches a la línea de partida. Ya estaba lloviendo desde hacía media hora, pero, a despecho de la humedad y de la pista resbaladiza, los corredores estaban ansiosos por partir.

DEPORTES

Balompié

Ante catorce mil espectadores, la Universidad de Sudcalifornia derrotó al Colegio del Estado de Washington, por 41 a 3, en el partido jugado ayer en el gran estadio de Pasadena.

La Universidad de Washington y la Universidad de Oregon batallaron ayer en Seattle, en un caliente partido, que, por fin, se hizo tablas por 3 a 3. Los de Oregon comenzaron anotándose en un principio, pero los Huskies se rehicieron en la segunda mitad del Juego, y se igualaron en el tanteo.

Carreras de Autos

Ayer se inauguró la gran temporada de carreras del Jockey Club de Tijuana, habiendo concurrido una muchedumbre enorme. Se corrieron siete hermosas carreras.

Pair Suffering With Botulism Is Improving

A slight improvement in the condition of Police Lieut. Hagenbaugh and his wife, who have been seriously ill for the past week with botulism, in their home at 1146 West Thirty-first street, was reported yesterday by attending physicians.

While the indications are favorable, physicians refuse to pronounce Lieut. Hagenbaugh and his wife out of danger until a period of ten days has elapsed since infection. This period will be up Monday morning.

CHAMBERLAIN'S COLIC, CHOLERA AND DIARRHOEA REMEDY
FOR THE RELIEF OF Pain in the Stomach and Bowels, Intestinal Cramp COLIC, DIARRHOEA
SOLD EVERYWHERE

Blackheaded Pimples Quit With S. S. S.
Why? Pimple-Poison Goes When Red Blood-Cells Increase! S. S. S. Builds These Red-Blood Cells.
You can be sure of this, nature has no substitute for red-blood-cells. Pimple-poison can't live in the red rivers of your blood as long as there are enough rich red-blood-cells in it. More red-blood-cells! That is what you need when you see pimples staring at you in the mirror. Blackheaded pimples are worse! Eczema is worse yet! You can try everything under the sun,—you'll find only one answer, more cell-power in your blood! The tremendous results produced by an increase in red-blood-cells is one of the A. B. C.'s of medical science. Red-cells mean clear-pure rich blood. They mean clear, ruddy, lovable complexions. They mean nerve power, because all your nerves are fed by your blood. They mean freedom forever from pimples, from the blackhead pest, from boils, from eczema and skin eruptions, from rheumatism impurities, from that tired, exhausted, run-down feeling. Red-blood-cells are the most important thing in the world to each of us. S. S. S. will build them for you. S. S. S. has been known since 1826, as one of the greatest blood-builders, blood-cleansers and system strengtheners ever produced. S. S. S. is sold at all drug stores in two sizes. The larger size bottle is the more economical.
S.S.S. makes you feel like yourself again

Say Ben-Gay for Rheumatism
it's the glowing warmth that gives such quick relief from a rub with
BAUME BENGUE (ANALGESIQUE)
It acts like the touch of a magic hand
At any Drug Store—Keep a tube handy
Thos. Leeming & Co., N. Y., Amer. Agents
Get the Original French Baume
First Aid for ACHES and PAINS

Raisin Toast
—is a delicacy that you should try with tea.
Get a loaf of real, full-fruited raisin bread, and see how good it is.
Get the bread at grocers or neighborhood bake shop—they have it now.
Its a tempting innovation to serve to guests or friends.
Bakers everywhere are making it for you, using
Sun-Maid Seeded Raisins
the best raisins for bread, and all home cooking uses.
Had Your Iron Today?

you and 3 others may pay the price
Nature sends a warning of Pyorrhea—bleeding gums. Only one person out of five past forty escapes. Thousands younger are subject to it as well. Be on your guard.
Brush your teeth with Forhan's FOR THE GUMS
More than a tooth paste—it checks Pyorrhea
35c and 60c in tubes

Cold Today
Back to work tomorrow
If you've got a grippey cold—take Hill's Cascara Bromide Quinine and feel fit for work tomorrow.
Colds lower vitality, weaken resistance to disease and undermine health.
At the first indication of a cold, get busy. Ask your druggist for Hill's famous remedy. You will get quick relief and break your cold in 24 hours, la grippe in 3 days.
Hill's cured your cold when you were a child. The formula has never been changed.
At All Druggists—30 cents
CASCARA QUININE
W. H. Hill Co. Detroit, Mich.

The shame of a blemished face!

Do your artificial teeth rattle? Are they loose? Then let me show you the Doneliss Device. It insures perfect fit and comfort. Sales agent for California.
FREE EXAMINATION
COMPETENT NURSES
MODERN X-RAY EQUIPMENT
Full Set of Teeth $5.00
Gold Crowns, 22-K $4.00
Bridge Work $4.00
Gold Fillings and Inlay $1.00
Silver Fillings 50c
Extractions 50c
Open nights and Sunday to 12 p.m.
BRIDGE-WORK
DR. J. ARTHUR FOSTER
YALE DENTISTS
FORMERLY YALE
PHONE 63544
7th & BROADWAY
EGYPTIAN STATE THEATER BLDG.

DR. GERTRUDE STEELE
Plastic Surgeon
Skin and Feature Specialist
Camael Realty Bldg., 607 S. Hill St.
Rooms 302-3, Hours 10 to 5, Phone 62006.

Business; Financial; Markets; Investment

BUSINESS NEWS OF BUSY MARTS

Production Increase Gives Stock Firmness

California Petroleum Under Market Analysis

Investment Market Strong; New Issues

The surprising increase in production of crude oil by the California Petroleum Corporation is said to be responsible for the present strength in the common stock, which has risen over 10 points in the last few days. Production is now 43,000 barrels a day, as compared with 20,000 barrels daily two months ago, an increase which has been caused by an intensive drilling campaign in California fields. The present crude oil output of the company is estimated to be one-tenth of the total California production, and compares favorably with the other large producers operating in this State.

In attempting to assign reasons for the apparent inside buying of California Petroleum common, New York market interests have very speciously said that the company would undoubtedly be combined with Standard Oil of California in the near future. Combinations with Standard Oil interests have been reported frequently in the past in connection with California Petroleum and other independent concerns operating in the California field, but, as in the present instance, there appears to be little credence attached to the reports. Other supposedly authentic market rumors claim that the upward move in the common stock connotes a restoration of the common dividend at the next meeting, and in view of the growth of crude oil output, this view assumes more logical proportions.

The company has entered upon a comprehensive development campaign in the Signal Hill, Huntington Beach and Santa Fe Springs fields, according to information gathered by the A. W. Coote statistical department. Thirty-five wells are now being drilled in these fields, and with fair success, the daily production of the company should be augmented considerably. A site for a refinery has been acquired at Wilmington to handle the production from the Southern California fields.

Dividends have not been paid on the common stock since July 1, 1918, when 1½ per cent was paid. On the basis of earnings for the nine months ended September 30, $9.18 was earned on the outstanding common after interest, depreciation, depletion and Federal taxes, and provision for the preferred dividends, which, in the opinion of market observers is ample for common stock dividends. This compares with $9.43 for the same period of 1921.

The total outstanding capitalization of the company amounts to approximately $76,000,000, against an authorized total of $90,000,000. Cumulative and participating 7 per cent preferred stock is outstanding to the amount of $16,739,536 and common stock in the hands of the public totals $14,877,000. The preferred is redeemable at 120.

The California Petroleum Company owns 90 per cent each of the American Petroleum Company and the American Oilfields Company, and the entire stock of the Petroleum Midway Company. Fifty per cent of the capital stock of the Red Star Petroleum Company is controlled by California Petroleum.

JAPANESE BUSINESS

Although there is some improvement in the trade balance, general business in Japan continues dull. Department of Commerce surveys state that recovery has been slow, but at this time, some favorable economic factors are putting in an appearance. An increase in the favorable trade balance from 14,-800,000 yen in September to 58,-900,000 yen in October, a decline of 12,000,000 yen in the outstanding note issue, a decrease of 1 1-4 per cent in the cost of living and a lessened number of labor disturbances are the developments tending to hasten a return of prosperous business.

An acute depression in the cotton yarn market has increased, however, the general undercurrent uneasiness in business circles, and has acted as a deterrent to rapid recovery. The second official forecast of the rice crop also adds to the unfavorable side. It shows a probable yield of 60,554,000 koku, which is nearly 10,000,000 koku less than the first estimates but 5,400,000 greater than last year's harvest.

MUNICIPAL BONDS

G. E. Miller & Company are offering $95,000 Crook County Improvement District No. 1, 6 per cent gold bonds, at a price to yield 6.25 per cent. The bonds are a general obligation of the entire district, and the interest and principal payments are provided for by municipal taxes assessed against

(Continued on Eleventh Page)

DAILY TRADE TALK

Telephone Expansion Tells Wonder Story; a Political Query; Foreign Outlook

Never in the experience of telephone officials in Los Angeles have people been talking so much over telephones. Business activity is so pronounced in this city, according to N. R. Powley, commercial superintendent of the Southern California Telephone Company that with telephone calls averaging 1,300,000 a day for an estimated population of 700,000, the extensive improvements installed by the company during the present year are found insufficient to handle the volume of traffic. With the approach of the holiday season, the burden is growing greater, indicating an unprecedentedly large volume of holiday business in Los Angeles.

Officials of the telephone company estimated at the beginning of the year that $9,000,000 would be needed for extensions and improvements of the company's system during 1922, but the methods of forecasting growth that have been successfully applied by the Bell system to other cities in the country proved futile in Los Angeles. Expenditures for buildings, instruments, switchboards, wires, etc, for ten months of this year amounted to $11,772,658.92, and are now running at the rate of $13,500,000 for the year.

The utilization of the telephone is proceeding at a rate much faster than even the phenomenal growth of population. In the ten years between the last two census figures, the population of Los Angeles increased 80.3 per cent, while the number of telephones in use were augmented 110 per cent. Since Jan. 1, 1920, the net gain of telephones in operation is 80,000, or a number in excess of two-thirds of the increase in the previous ten-year period. This remarkable growth has been accomplished in less than two years. Telephone instruments now in use in this city number 196,000, which is an increase of 24,000 since the beginning of the year, or at the net rate of approximately 27,000 for the year. This increase is equal to the average three-year period net gain.

According to Mr. Powley, a careful analysis by his office estimates the population of Los Angeles at 2,000,000 in 1950. This rapidity in expansion is the marvel of telephone officials of the United States, and is unequalled by any other city.

QUESTION OF IDENTITY

Who will be Superintendent of Banks under the incoming administration?

The question is of profound interest to bankers throughout the State, and is being asked with rising inflection as the tenure of the Stephens regime shortens.

No one appears to know the answer and it is said to be doubtful if the Governor-elect himself has reached a decision.

In Los Angeles the opinion is almost unanimous that the incumbent, Jonathan S. Dodge, should be retained. It is pointed out that a change at this time would result in considerable confusion, and leave a large volume of current business in more or less animated suspension.

Bankers are quite in accord that Mr. Dodge has been an admirable official, carrying out and co-ordinating the work so efficiently started by his predecessor, Charles F. Stern, and it is probable that representations will be made to Gov. Richardson urging that the good of the service would be best conserved by the retention of Mr. Dodge.

On the other hand, political wiseacres are confident that the incoming administration is planning a clean sweep and that no exception will be made in this instance. The position is one of the most important to the banking and economic interests of the State and bankers are anxious that the chief shall be well grounded in the science of the trade, plus a vision which is progressive, but consistently conservative.

Inasmuch as the two superintendents preceding the incumbent came from the north it is reasonable to expect the appointment of a Southern California man.

AN ARIZONA OFFERING

The purchase of an offering of Arizona Irrigation District bonds has just been consummated by W. H. Thomas of Drake, Riley & Thomas and E. C. Sterling of Stevens, Page and Sterling, bond dealers of Los Angeles, and Bradford, Kimball & Co. of San Francisco.

This issue is the only one of its kind that has thus far met the strict requirements of the Bond Commission of Arizona and, therefore, is the only one certified as legal investment for the savings banks of that State. All three of the bond dealers declare they found the Arizona commission's requirements among the most rigid in the country, a thing decidedly to the advantage of the bond purchaser because of the high degree of safety assured.

Members of the party report Arizona in a gradually increasing condition of prosperity. The farmers are again making money and business is growing more and more brisk. There is a considerable amount of building under way throughout the State and especially in Tucson and Phoenix.

FOREIGN OUTLOOK

It is in connection with the foreign outlook that prospects continue to be the least certain, according to James B. Clews of the banking house of Henry Clews & Co. Foreign financing, according to this observer, has about been

ALL INDUSTRIES GAIN IN VOLUME

Increased Production Over Nation Shown

Skilled Labor in Greater Demand

Despite Activities Loans Stationary

[BY A. P. NIGHT WIRE]

WASHINGTON, Nov. 30.—Virtually all base industries in the United States are showing increased productive activity, according to the Federal Reserve Board, which, in a review of business and trade conditions made public today, reported a generally improved situation in the American business world.

The improved conditions, according to the review, are reflected, first, in a greatly increased employment of labor in industrial establishments, and, second, in an unprecedented demand for freight cars. Reports showed that on the 1st inst., the greatest shortage of freight cars ever developed was recorded, while immediately before and after that date the car loadings were maintained almost at the maximum.

MILLS KEPT BUSY

Mill consumption of textiles was heavy, the review stated, and added that the mill requirements of cotton continued on an increase which late in October and early in November reached the heaviest in the last two years. Silk and woolen mills, the review disclosed, were near capacity operation in the face of a virtually unchanged wholesale market and seasonal declines in some lines of dry goods.

"The increased production," the review summarized, "has been accompanied by a continued increase in the volume of equipment in industrial establishments. The average pay per worker also was larger, but this was due in many cases to increased hours of labor. Railroad repair shops and equipment factories made the largest addtions to their forces and shortage of skilled labor was reported in steel mills and metal mines and by building contractors."

NO LOAN INCREASE

Despite the increased business activity, the board noted no increase in loans and discounts by banks in the leading cities which are members of the Federal Reserve system. In fact, according to the review, loans and discounts by banks reporting showed a small decrease between October 18 and November 15.

There were, however, small increases in loans recorded in the southern and western districts and in New England, but these increases were more than offset by reductions in loans in the other sections, particularly in New York and Chicago.

SILVER PRICES

[BY CABLE AND ASSOCIATED PRESS.]

LONDON, Nov. 30.—Bar silver, 32¼d per oz. Money, 1 per cent.

NEWS ITEM

Output of Peru oil on head in U. S. shows increased only one-half of 1% in 1919, against an increase of 47% in 1921.

IT IS BARGAIN TIME

Again, according to present trading market activity. The opinion and recommendations of these experts will be found on file in our Statistical & Research Dept. You are invited to consult them without charge.

Private Wire Service With New York, San Francisco and Other Markets

Direct Wire to New York Curb (Special Curb Room)

"Prompt and Efficient Service"

A. W. COOTE

Member Chicago Board of Trade, Los Angeles Stock Exchange, San Francisco Stock Exchange, New York Curb, 316 South Spring St., 6716 Hollywood Blvd.

This is the Age of SPECIALISTS!

OUR business is dealing in sound securities and furnishing helpful investment advice. Carried on according to our standards, it is a difficult business. It requires a great deal of close application. It demands the best that years of extensive investment experience can furnish. As we feel that it is impossible to do justice to the highest standards without specialization, our abilities are directed to one special field, in which we are fitted to render eminently satisfactory service.

Selected list of special investments furnished on request

Howard C. Ruth Company

Established 1909

INVESTMENT SECURITIES

Members L. A. & San Francisco Stock Exchanges

512 Pacific Mutual Bldg., Los Angeles, Telephone Main 8294

Stock Market Service

On Stocks

Industrial Stocks

Public Utility Stocks

Jno. O. Knight & Co.

Stocks—Bonds

411-14 Van Nuys Bldg.

Members Los Angeles Stock Exchange, Associate Members New York Curb

A. M. Clifford

Investment Counselor and Financial Analyst

Has no Securities for sale, and acts only as an "adviser."

Serves clients from an independent and disinterested position in selection or investigation of Bond or Stock investments.

Has specialized for over sixteen years in the analysis of such securities.

Stock Exchange Building, Los Angeles

INVESTMENTS

We do not sell short on partial payment orders.

H. F. Hobson

STOCKS AND BONDS

925 Stock Exchange Bldg., Los Angeles, Phone Pico 5088

Backing our Belief In the Development of California

San Diego County Water Company

EVERY established locality in California needed as its first fundamental essential an abundant supply of water for domestic use and for the purpose of irrigating the land which produces so plentifully. The attainment of profitable production in the fertile valleys of California has followed the assurance of adequate water supply.

This water history of California is repeating itself in Northern San Diego County. In a wide section inland from Oceanside there are over 80,000 acres of first-class lands which fall under the Henshaw Reservoir development of the San Diego County Water Company. This acreage is vastly greater than can ever be supplied from any available water source and applications for water service exceed the capacity. There is a fundamental need only partly fulfilled.

This Company, like other water companies in California, because of the very fundamental nature of its business, has a characteristic of great stability.

For this reason the First Mortgage 6% Bonds, Series "A" of the San Diego County Water Company are a safe and enduring investment. These bonds are well secured—have back of them an earning power to assure prompt interest and sinking fund charges and in addition carry an individual guarantee of more than double the amount of the issue.

This issue matures in 1962—is priced at 97 and interest, to yield 6.20%, and is exempt from Personal Property Taxes in California. This issue of water company bonds is worthy of your careful investigation. Send for full information.

PASADENA 324 Chamber of Commerce Bldg. HOLLYWOOD 323 Hollywood Security Bldg. SAN DIEGO 232 First National Bank Bldg. SANTA BARBARA 216 San Marcos Bldg. SEATTLE PORTLAND SAN FRANCISCO CHICAGO NEW YORK

BLYTH, WITTER & CO.

521 Trust and Savings Bldg., Los Angeles

Sixth and Spring Streets

Phone Broadway 327

THIRTY MILES to a MILLION PEOPLE!

Free from all taxes except Inheritance.

To Yield 5.75%

An easy and quick access by rail or water to near-by metropolitan districts usually defines stable and large profits to the producer of farm products—This may be said of the products grown under the completed Reclamation District No. 2061 which is but thirty miles from San Francisco and its environs.

Under the California Act this District has issued two hundred thousand dollars of 6% coupon Bonds payable Serially from 1930 to 1940 in denominations of $1000, which may be purchased from us on a very attractive basis. The legality has been approved by Messrs. Goodfellow, Eels, Moore & Orrick, Attorneys, and the State Superintendent of Banks has certified them as a Legal Investment for Savings Banks.

HUNTER, DULIN & CO.

GOVERNMENT, MUNICIPAL AND CORPORATION BONDS

I. N. VAN NUYS BUILDING, LOS ANGELES

HOLLYWOOD 6381 Security Bldg. PASADENA 110 E. Colo. St. SAN FRANCISCO PHONE MAIN 8801 OAKLAND SANTA BARBARA 1038 State Street SAN DIEGO 1017 Nat. Bk. Bldg.

P&C

December Offerings

CIVIC BONDS

	Rate	Maturity	Approx. Yield
City and Co. of San Francisco City Hall	5	1942	4.35
Pasadena City School District	4½	1932-51	4.35
Los Angeles City School District	5½	1939-60	4.40
Central Union High School District	5	1936	4.50
Vallejo School District	5½	1946-59	4.55
City of Redlands Municipal Water	5	1935	4.55
Los Banos Water System	5½	1949-51	4.625
Elko County, Nevada, Hospital Bldg.	6	1936-37	5.00
Merced Irrigation District	5½	1951-52	5.10
North Bend, Oregon, Gen. Obligation	6	1941	5.25
Palo Verde Joint Levee District	6½	1952-62	6.00

PUBLIC UTILITY BONDS

L. A. Gas & Electric Gen. & Ref.	5½	1947	5.60
Fresno City Water Corp. 1st S. F.	5	1946	5.60
Fresno City Water Corp. 1st & Ref.	5½	1952	5.60
So. Cal. Gas Co. 1st & Ref. "B"	5½	1952	5.60
San Joaquin Lt. & Pr. Unif. & Ref. "B"	6	1952	5.90
So. Cal. Gas. Co. 1st Mtge.	6	1950	6.00
San Joaquin Lt. & Pr. 1st & Ref. "C"	6	1950	6.00
Western States Gas & Elec. 1st & Unif.	6	1947	6.05
Midland Cos. Pub. Serv. Gen. & Ref.	6	1952	6.05
Western States Gas & Elec. "A"	6	1937	6.40
Great Western Power 1st & Ref.	7	1950	6.50
Central Indiana Power Coll. Tr. Notes	7	1925	7.00
Midland Cos. Pub. Serv. Gen. & Ref.	7½	1956	7.20

INDUSTRIAL BONDS

Swift & Co. S. F. Notes	5	1932	5.85
Sinclair Pipe Line Co. S. F.	5	1942	5.90
Cudahy Packing Co. S. F. Deb.	5½	1937	6.25
Lucerne Vineyards Co. 1st Mtge.	6½	1929	6.30
David Eccles Co. 1st Mtge. & Coll. Tr.	7	1924-30	7.00
Pacific States Lumber 1st Mtge.	8	1942	7.60

PUBLIC UTILITY PREFERRED STOCKS

East Bay Water Class "A" Cumulative Pfd.	6	....	6.75
San Joaquin Lt. & Pr. Cum. Prior Pfd.	7	....	7.00
Ohio Public Service Series "A" Pfd.	7	....	7.30

CYRUS PEIRCE & COMPANY

639 So. Spring St. LOS ANGELES Tel. Pico 2886

PASADENA: 20 South Raymond Avenue SAN DIEGO: 408 Union Building

SAN FRANCISCO SEATTLE OAKLAND FRESNO

Your Money Invested In OUR BONDS Will Be Safe Beyond Question

Yield 7%

WITH COMPLETE TAX EXEMPTION

And contribute more than in any other manner toward the industrial, commercial, agricultural and civic development of our cities and our State.

ELLIOTT & HORNE Co.

BOND DEALERS SINCE 1904.

200 Stock Exchange Bldg., 639 So. Spring Street. Main 7255

On December 15

You will be again reminded that the most satisfactory securities are

Tax-Free Bonds

The Road District Bonds which we offer are a legal investment for Savings Banks and yield at present prices

5.25%

District Bond Company

MUNICIPAL BONDS

Suite 508 Title Insurance Building, Los Angeles. Phone Pico 24

Just Off the Press

All about everything and everybody of the
GREAT RAND MINES.

Exceptional newspaper with details of the "Big Silver," "Ceyoka," Montana Mizpah, Baltic, Kelly Rand Ext., Rand Mt., Mizpah Nevada, all of them, the new strikes, pictures, cartoons, features by able writers.

DON'T MISS A COPY

SEND $1.00 TODAY FOR 4 MONTHS BY MAIL

BIG THANKSGIVING NUMBER ON PRESS

RAND MINING NEWS
702 San Fernando Bldg.
Los Angeles

McDONNELL & Co.

And Other Leading Exchanges
634 S. Spring St.
LOS ANGELES.
Telephone Pico 6425.
N. Y. Office, 120 Broadway.
San Francisco, 625 Market St.

PRIVATE WIRES

Money to Loan on
JULIAN
CALIFORNIAN
TWIN BELL
HAMILTON
UNITS
Brokers Financing Corp.
$100,000 Capital
720 South Spring St.
Ground Floor

FOR SALE			WANTED	
Fed Lead	Off	1.25	Tonopah	
Fed Pfd	Off	146.00	Rich. Consol.	
Perkins Oil	Off	.04½	Tehachapi	
Julian No. 1	Off	Bid	West. Pacific	
Julian No. 2	Off	Bid	Nat. Security	
Julian No. 3	Off	120.00	Huntly Oil	
Julian No. 4-5	Off	112.50	Penn Dunlap	
Nat. Security	Off	.35	Rosalind	
Huntly Oil	Off	.14	Trojan Oil	
Tehachapi	Off	11.00	Hunt. Cons.	
Penn. Consol.	Off	.02½	Pan Oil	
Palm Bell	Off	125.00	Julian No. 2	
Four "G"	Off	95.00	Julian No. 1	
Ridge's No. 1	Off	97.00	Julian No. 3	
Independence	Off	95.00	Julian No. 4-5	
Pan Oil				
Trojan	Off	29.00	Ace-Hee	
Rich. Pe No. 1	Off	Bid	Invader Oil	
Ridge's No. 2	Off	95.00	Centennial	

American Securities Co.
833 W. P. Story Building.
Phones: Pico 3064; 823018.

Puts & Calls

We can purchase for your account a Put or a Call for periods of 7, 15 or 30 days.

ODD LOTS

Our offerings are in lots of ten, twenty-five, fifty or hundred shares. Phone, write or call for booklet, "Puts and Calls." It tells what they are, how they operate, etc.
Prompt attention to mail orders.

STOKES, ROGERS & CO.
Puts and Call Brokers
926 Lowe's State Bldg.
Los Angeles, Cal. Phone 823-826.

INVESTMENT SECURITIES
ARONSON & COMPANY
H. W. Hellman Bldg. Los Angeles.
Phone Broadway 5780.

WEAVER-JACKSON CO.
CUMULATIVE PREFERRED STOCK to net 7¼%
Detailed information upon request.
R. B. MORRIS
303 Central Bldg., Los Angeles, Cal.
Tel. Broadway 6173.

7% 7%

STREET IMPROVEMENT BONDS

Tax Exempt

Issued by

Los Angeles, Glendale, Huntington Park, San Diego, Santa Barbara

QUIRK BROTHERS
1001 Hibernian Bldg.
Telephone 12412

7% 7%

E. F. Hutton & Co.

New York Stock Exchange
643 South Spring St.
and Alexandria Hotel

Hollywood Pasadena Santa Barbara Stockton
San Francisco Oakland Del Monte Sacramento San Jose

HOME OFFICE
61 BROADWAY, NEW YORK CITY

Private Wires Coast to Coast

INQUIRIES
on Eastern, Local and Unlisted Securities are invited and will receive prompt attention.

A. H. CRARY & CO.
Members
Chicago Board of Trade
Los Angeles Stock Exchange
Stocks—Bonds—Grain—Cotton
615 South Spring Street.
Main 3025
Direct Private Wires.

LOGAN and BRYAN

638 South Spring St.

Members All Leading Exchanges.
Private Wires
Affiliate to Profits
United States and Canada
Founders, Union Stockyards, Corcoran

We specialize in Chicago Wheat, Corn and Oats in any quantity from 1000 bushels and up. Our margin requirements are most liberal and protection to our clients absolute. Main 48.

GRUNDY & CO.
308 Stock Exchange

Sound Investments for December

DISTRICT BONDS

	Maturity	Price	Yield
Imperial Irrigation District 6's	1936	101	5.90
Imperial Irrigation District 6's	1938	101	5.90

PUBLIC UTILITY BONDS

Great Western Power Company General 5's	1946	110	6.38
Los Angeles Gas & Electric Corp. 5½'s	1947	Mkt.	5.60
Louisville Gas & Elec. 1st 5's	1952	91½	5.60
Milwaukee Elec. Ry. & Lt. 5's	1961	92¼	5.45
New Orleans Public Service 6's	1952	90	6.70
Pacific Power & Light 1st 5's	1930	Mkt.	6.30
Penn. Power & Light Series "B" 5's	1952	92¾	6.50
San Joaquin Light & Power Corp. 6's	1950	Mkt.	5.90
San Joaquin Light & Power Corp. 7's	1951	105	6.60
Sioux City Gas & Elec. 1st 6's	1942	99½	6.06

INDUSTRIAL BONDS

Brier Hill Steel 5½'s	1942	93½	6.05
Cudahy Packing Co. 5½'s	1937	Mkt.	6.05
Sinclair Pipe Line 5's	1942	Mkt.	5.90
Standard Textile Co. 1st 6½'s	1942	100	6.50
United States Rubber Co. 1st 5's	1947	Mkt.	6.00
Virginia Carolina Chemical Co. 1st 7's	1947	Mkt.	7.30

Descriptive Circulars Mailed on Request

Alvin H. Frank & Co

INVESTMENT SECURITIES
805-7 Union Bank Bldg. Phone Pico 6288
EIGHTH & HILL LOS ANGELES

DAILY TRADE TALK GIVEN

(Continued from Tenth Page)

suspended pending the receipt of more definite information regarding budget and banking conditions on the continent. The presence of various foreign financiers in this country and the negotiations in which they are understood to be engaged reflect the anxiety of European borrowers to get access to this market as soon as circumstances will permit.

Expansion of basic industries in the United States above the present level, which may be regarded as practically up to normal in most lines, will be largely dependent upon the ability to sell in greater quantity abroad. For this reason current figures showing a growth of $60,000,000 in exports for October, are of unusual interest. Import figures already made public cover only the period of exceptional movement of goods, due to a desire to anticipate the change of rates. Foreign exchange conditions are naturally affected by the continued doubt as to the scope of merchandise movements.

MONEY SITUATION

Views of financiers with reference to the immediate prospects of the money situation indicate no immediate change. It is expected in most quarters that present conditions will continue until after the turn of the year. The peak of demand for autumn funds to be used in connection with crop moving has probably been passed, and from this time onward a backward movement in some volume to financial centers may be expected.

Federal reserve condition reports show that there has been only a fractional use of the large lending power of the reserve banks, so that the presence of an abundant banking capacity to sustain all probable domestic or foreign calls is unquestioned. For the past week the reserve ratio stands at 75.7 per cent, while bills held have indicated a distinct decrease, standing at $872,000,000, a situation which confirms the views concerning the money situation already entertained by financial authorities. Renewal of foreign financing would tend to cause a larger drain for funds and might aid in raising rates, but at present nothing of the kind is definitely in sight.

MARKET OUTLOOK

With regard to the share list, evidence is not lacking that as stocks have been thrown over by weak holders, they have been acquired by people whose bank accounts are sufficiently large to hold them until the market returns to a more solid footing. For the time being at least the pressure to get rid of stocks seems to have largely disappeared. It is recognized that the shrinkage in values has brought desirable stocks and bonds down to a liberal income basis, which must sooner or later attract the attention of investors who for the moment are sitting on the fence waiting, perhaps, like Micawber, for "something to turn up."

TRUST COMPANY GROWTH

Substantial increases in trust company resources both for the State and the country are shown by Trust Companies of the United States, the annual publication of the United States Mortgage and Trust Company of New York, just issued for 1922. The figures are of exceptional interest in that 1922 marks the 100th year of trust company service in the United States.

The total resources for the year ending June 30 were $12,739,620,733, against $12,333,430,513 last year, and aggregate deposits for the first time exceeded $10,000,000,000.

The States showing the largest gains for the year are, in order, New York, $227,787,000; Illinois, $109,000,000; California, $77,293,000; New Jersey, $53,331,000; Maryland, $34,222,000; Massachusetts, $33,214,000; Rhode Island, $16,287,000; Virginia, $15,254,000. The North Atlantic and North Central States, showed the largest sectional gains.

President John W. Platten of the United States Mortgage and Trust Company, in commenting on the year's progress, says:

"This, the twentieth annual edition of "Trust Companies of the United States," is published during the centennial year of trust company activities in this country, the first grant of fiduciary powers to a corporation having been made in 1822.

The position of the trust companies considered in the light of their development since that time gives every promise that their influence will continue in increasing degree during the new century.

"Trust company resources in the United States for the year ending June 30, 1922, were $12,739,620,733, thus establishing a new high record, and effectually offsetting the loss shown in 1921, compared with 1920. The total exceeds that of last year by over $416,000,000, and is greater by $267,748,000 than the previous high mark of 1920."

The National City Company

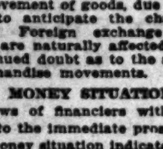

6% Coupon
30-Year Bonds

Kingdom of Norway sinking fund external 6% gold bonds. Due October 15, 1952.

Price to Yield About
6%

Circular on Request

The National City Company
Offices in more than 50 cities.
615 West Sixth St., Los Angeles.
Telephone 16050.

BUSINESS NEWS OF BUSY MARTS

(Continued from Tenth Page)

the lands in the district. The Crook County Improvement District No. 1 comprises 3745 acres, of which 2520 acres are said to be highly productive agricultural lands and the balance is good pasture land for cattle, hogs and sheep. The district is located in central Oregon.

ICE COMPANY BONDS

S. W. Straus & Co. are offering $3,000,000 Ice Service Company of New York first mortgage serial coupon bonds, maturing from two to seventeen years, secured by all the properties of the company, which total thirty in number.

K. C. POWER & LIGHT

Blyth, Witter & Co. is advised that the Kansas City Power and Light Company, in an earnings statement just published for the twelve months ended Oct. 31, 1922, showed that the earnings available for first preferred stock dividends amount to $2,194,484, or more than six times the amount required, which is only $361,823.

This company increased its gross earnings by over $938,000 for the same period one year ago, and the operating expenses increased less than half that proportion.

Recent financing of the Kansas City Power and Light Company included an issue of 60,600 shares of first preferred stock, preferred as to assets to the extent of $100 per share, and an issue of $21,000,000 first mortgage thirty-year 5 per cent bonds.

STOCK EXCHANGE IN LONDON IRREGULAR

[BY CABLE—EXCLUSIVE DISPATCH]

LONDON, Nov. 30.—The tone of the Stock Exchange today was irregular. British funds were on a gilt-edge market. There was sagging in foreign bonds. Spanish securities were inclined to harden. Home rails displayed an upward tendency. Dollar rails were firm, but foreign rails suffered from profit-taking. Kaffirs was noticeable in the industrial market, but iron, steel and engineering improved. Oils opened depressed, but rallied on Paris absorption. Mexican Eagle, 1 0-16; Shells, 4 1-16; Royal Dutch, 52½. African mining stocks remained inactive. American issues were irregular.

Tension was relieved in loanable credit in Lombard street, and over-night money was down as low as 1½ per cent, futures being renewed at the same price. Bar silver, 32⅛ and 31⅝, spot and forward. Foreign exchanges: New York, 4.51⅛; Paris, 65; Berlin, 5.000.

BUSINESS ON THE LOS ANGELES STOCK EXCHANGE

FOR THE MONTH OF NOVEMBER, 1922.

BONDS	Open.	High.	Low.	Close.	Shares.	Value.
General Petroleum 5s	$102.50	$103.50	$102.50	$103.50	3	$ 3,105.00
L. A. Gas & Elec. 6s	96.00	96.00	96.00	96.00	25	2,400.00
L. A. Gas & Elec. 7s, 1951	103.75	103.75	103.75	103.75	1	1,037.50
L. A. Ry. Co. 5s	98.00	98.00	98.00	98.00	1	980.00
L. A. Ry. Corp. 1st pfd. 5s	82.50	82.50	82.50	82.50	2	1,650.00
Liberty 1st 3½s	98.88	98.88	98.70	98.70	9	948.00
Liberty 1st 4¼s	98.24	98.24	98.24	98.24	1	98.15
Liberty 2d 4¼s	97.72	97.72	97.44	97.44	3	292.32
Liberty 2d 4s	93.01	93.01	93.00	93.00	84	7,881.10
Victory 4¾s	100.00	100.00	99.78	99.78	7	698.50
Pac. Elec. Ry. 5s	97.50	97.50	97.00	97.00	152	10,477.50
Pac. L. & P. 1st Ref. 6s	97.00	97.00	97.00	97.00	2	1,940.00
San Joaquin Ser. C 6s	99.50	99.50	99.50	99.50	2	1,990.00
S. Cal. Edison 6s	101.75	102.25	101.60	101.60	19	19,304.00
S. Counties Gas 6s	98.00	98.00	98.00	98.00	2	2,940.00
S. Counties Gas 5½	105.50	105.50	105.50	105.50	10	10,545.00
Union Oil Co. 5s	85.00	85.00	84.50	84.50	2	1,690.00
Union Oil Co. 5½s	101.25	101.25	101.25	101.25	1	1,012.50
Union Trust Co. 4s	99.75	99.75	99.75	99.75	1	997.50
					102	$ 124,469.29
BANKS						
California Bank	240.00	240.00	240.00	240.00	10	$ 2,400.00
Farmers & Merchants Nat. Bank	440.00	450.00	440.00	450.00	50	22,700.00
First National Bank	370.00	375.00	370.00	375.00	62	23,175.00
Merchants' National Bank	192.00	193.00	192.00	193.00	43	8,322.00
Security Tr. & Sav. Bank	280.00	290.00	280.00	290.00	41	11,870.00
Union Bank & Trust Co.	140.00	140.00	140.00	140.00	4	560.00
					244	$ 85,487.00
INDUSTRIALS						
Globe Gr. & Milling pfd.	95.00	95.00	97.00	95.00	50	$ 4,850.00
Globe Gr. & Milling com.	74.00	74.00	73.00	74.00	100	10,940.00
Goodyear T. & R. pfd.	74.50	74.50	72.00	74.50	1,117	82,175.00
Goodyear Textile Mills pfd.	95.00	95.00	94.00	95.00	134	12,979.00
Owl Drug Co.	120.00	120.00	115.00	120.00	113	13,825.00
Union Sugar Co.	25.00	25.00	25.00	25.00	20	500.00
					1,535	$ 152,918.00
PUBLIC UTILITIES						
L. A. Gas & Elec. pfd.	91.50	91.75	90.00	91.50	1,737	$ 160,571.50
L. A. Gas & Elec. Corp.	24.00	24.00	23.50	24.00	230	23,182.50
San Joaquin L. & P. pfd.	98.00	98.00	98.00	98.00	110	12,345.00
S. Cal. Edison pfd.	101.00	101.00	101.00	101.00	17	1,717.00
S. Cal. Edison com.	121.00	121.00	121.00	121.00	1,417	$172,357.00
S. Counties Gas pfd.	101.00	101.00	100.00	101.00	100	10,048.00
Yellow Taxi Cab Co.	4.00	4.00	4.00	4.00	125	500.00
					7,583	$ 725,634.00
MISCEL. STOCKS						
California Delta Farms	22.00	22.00	22.00	22.00	25	$ 550.00
Central L. Pet. Tank Co.	1.25	1.25	1.25	1.25	50	62.50
Hollis Robbins pfd.	.47½	.47½	.47½	.47½	1,700	812.50
Laguna Lac & Water Co. pfd.	.30	.30	.30	.30	300	225.00
Laguna Land & Water Co. com.	.30	.30	.30	.30	1,000	300.00
L. A. Investment Co.	1.30	1.30	1.30	1.30	69,500	79,350.00
					83,250	$ 85,622.50
OIL STOCKS						
Amalgamated Oil Co.	101.00	101.00	100.00	100.00	100	$ 10,010.00
Associated Oil Co.	112.00	115.50	112.00	115.50	24	2,718.00
Central Oil Co.	.03	.03	.03	.03	100	3.00
General Petroleum Corp. pfd.	22.62½	23.00	22.62½	23.00	3,475	3,475.75
General Petroleum Corp. com.	114.00	115.00	113.00	114.00	9,150	$10,708.25
Globe Petroleum Co.	.01	.01	.01	.01	110,000	900.00
Hamilton Central	.01½	.01½	.01½	.01½	51,000	765.00
Lido Oil Company	.03	.03	.03	.03	6,000	180.00
Mascot Oil Co.	1.02	1.03	1.01	1.02½	4,500	4,583.75
Mexican Seaboard Oil Co.	.77	.77	.74	.74	36,500	27,005.00
Mt. Diablo Oil Co.	.77½	.78	.77½	.77½	750	570.00
National Pacific Oil Co.	.01	.01	.01	.01	2,000	20.00
Nilco Land & Oil Co.	.03	.03	.03	.03	2,500	75.00
Palmer Union pfd.	.19½	.19½	.19½	.19½	1,000	195.00
Republic Petroleum Company	.27	.27	.27	.27	40,100	10,827.00
Richfield Oil Co.	1.77	1.77	1.77	1.77	1,600	2,832.00
Standard Oil of California	123.75	124.00	123.00	123.00	372	45,782.50
Union Oil of California	192.75	196.00	187.75	188.00	2,370	460,321.00
Union Oil of Delaware	46.50	47.00	46.50	46.50	8,370	389,391.00
Union Oil of Kansas	14.50	15.25	14.00	14.00	1,370	21,309.25
Union Oil Co.	.01	.01	.01	.01	20,000	200.00
United Oil Co.	.31	.31	.31	.30½	28,570	30,560.90
United States Republic					250	127.50
					454,559	$1,000,837.90
MINING STOCKS						
Adams Mining Company	.01	.01	.01	.01	27,700	$ 277.00
Argo Mines Co.	.01	.01	.01	.01	5,000	50.00
Big Jim Cons.	.02½	.02½	.02½	.02½	17,100	427.50
Black Gold Mines Co.	.04	.04	.04	.04	17,100	684.44
Candelaria Mines Co.	.05	.05	.05	.05	5,000	250.00
Consolidated Mines Co.	.01½	.01½	.01½	.01½	40,000	600.00
Copper Mines Co.	.01	.01	.01	.01	5,000	50.00
Divide Extension Mines Co.	.01	.01	.01	.01	10,000	100.00
Gold Eagle Mining Co.	.12½	.12½	.11½	.11½	34,500	3,968.50
Gold Ore Mining Co.	.03½	.03½	.03½	.03½	27,000	1,040.00
Gold Reef Mining Co.	.01	.01	.01	.01	27,000	270.00
Jumbo Extension Mines Co.	.01	.01	.01	.01	10,000	100.00
Kewanee Mining Co.	.01	.01	.01	.01	10,000	100.00
Mohawk Mining Co.	.01	.01	.01	.01	10,000	100.00
Nevada Hills Mining Co.	.01	.01	.01	.01	10,000	100.00
Tonopah Mining Co.	.01	.01	.01	.01	10,000	100.00
Tom Reed Gold Mines Co.	.01½	.01½	.01½	.01½	145,000	2,027.50
Tonopah Belmont Dev. Co.	.01½	.01½	.01½	.01½	150,000	2,100.00
United Eastern Mining Co.	.01	.01	.01	.01	10,000	100.00
United Western Mining Co.	1.50	1.50	1.50	1.50	2,000	30.00
Victor Fuel Mining Co.	.01	.01	.01	.01	3,000	30.00
Virginia Laguna Mining Co.	.01½	.01½	.01½	.01½	844,700	12,777.50
Yellow Pine Mining Co.	.01	.01	.01	.01	350	1.75
					1,407,350	$ 30,328.14

"General Petroleum Corporation changed its par value from $100 to $25 on November 15 and Union Oil Associates changed its par value from $100 to $25 on November 20.

RECAPITULATION

BONDS			STOCKS	Shares.	Value.
Number.	Value.		Bank stocks	244	$ 85,487.00
102	$124,469.29		Industrial stocks	1,535	152,918.00
			Public utility stocks	7,583	725,634.00
			Miscellaneous stocks	83,250	85,622.50
			Oil stocks	454,559	1,000,837.90
			Mining stocks	1,407,350	30,328.14
		Total		2,219,121	$2,071,560.30

Unlisted Stocks For Sale

Palos Verdes Convert. Note	$110.00
West Indies Fruit Units	120.00
Hamilton No. 4	175.00
Industrial No. 2	90.00
Morocco Holding Com.	50.00
Metropolitan Stores Pfd.	35.00
California Hotel Pfd.	45.00
Cinema Finance Units	120.00
Cleveland Discount Pfd.	70.00
Huntington Beach Co.	32.00
Globe Cotton Mills Com.	25.00
Owl Drug Pfd.	107.00
Trinity Port. Cement Units	90.00
Twin Bell Synd.	170.00
Bellview Synd.	85.00
Albers Bros. Pfd.	80.00
White Star Synd.	72.00
Tehmescal Oil	10.00
Star Petroleum	12.00
Fort Lobos Oil	1.25
Reliance Oil	.80
Harbor Housing Corp.	.50
Rand Mining & Milling	.72
Scope Light & Power	.50
Caltroleum Oil & Gas	1.50
Venture Oil	.35
Marine Oil	2.50
California Rand Silver	4.00
Cooper Petroleum	.60

We Will Buy

Bank of Italy
California State Life
Cal-Mex Oil & Rfg.
Bake-Rite Cons.
Bell of Montebello
Coast Tire & Rubber
El Dora Oil
Globe Ice Cream
Gold Chain
Guaranty Oil
Hamilton No. 2
Jergins Trust
L. A. Creamery
Leach-Biltwell Pfd.
Mortgage Guarantee
Oceanic Oil
Pacific Finance
Riverside Port. Cement
Southern California Oil
Texas Holding
Trojan Oil
Union Mortgage of Cal.
U. S. Petroleum
Virden Packing
Western Chemicals, Pfd.
Western Auto Finance

Unlisted Securities Dept.
Jno. O. Knight & Co.
Brokers
411-14 Van Nuys Bldg.
Members Los Angeles Stock Exchange
Telephone 10254

Financing Expansion of Successful Business

A representative concern, consisting entirely of well-known Los Angeles business men is seeking additional capital to finance the expansion of a successful business. Past records indicate a safe investment, paying 10% or better. Investigate today. Send your name and address, together with this ad to J, box 159, LOS ANGELES TIMES OFFICE.

Series A, B, C, D, E and F

United States Victory 4¾% Notes

Will Cease to Draw Interest on December 15, 1922

Do not neglect to turn them in for redemption

A Word About Re-investment

It required no investigation to purchase Victory Notes. Being obligations of the Government they were safe beyond question.

However, more care should be given the re-investment of proceeds from these Notes. Only the most conservative bonds should be purchased. Security, rather than yield, should be the first consideration, in order that there shall be no loss of principal.

We will be glad to place all our facilities at your disposal for the investigation of securities, and will be pleased to recommend a selected list of municipal and high-grade corporation bonds that we have carefully investigated and found to possess all the requirements of a safe investment.

We buy and sell all issues of U.S. Government Bonds

BOND DEPARTMENT
Mezzanine Floor

The CITIZENS-NATIONAL-BANK
of Los Angeles
N.W. CORNER FIFTH & SPRING STS. • • • PHONE • • 10499 • •

The ASSETS OF SOUTHERN CALIFORNIA

Its Shops & Stores

THIS community is famous all over the country for the character of its shops and stores. They are reputed to be second to none in the country. Everywhere you go you see crowded, prosperous stores, beautiful income producing specialty shops.

It is not surprising that our

FIRST MORTGAGE CERTIFICATES

are considered such a wonderful investment when they are secured by such dependable, stable properties as its best mercantile establishments, factories, farms, homes, etc. Each separate certificate represents part ownership in a first lien on a number of these properties—when you buy them, you are investing in a widely varying number of productive properties. You also get the protection of our resources of over $20,000,000 and the unconditional guarantee of the largest company of its kind in the west.

Yield 6% Tax-Free in California Legal for Savings Banks Any Denomination

MORTGAGE GUARANTEE Company

626 SOUTH SPRING STREET LOS ANGELES
10707 Main 6507

BRANCH MANAGERS
SALESMEN SOLICITORS
For
Santa Fe Springs
Greatest Oil Proposition
83⅓% from ONE WELL to be drilled on 5 ACRES
100% From Profits of Refinery
Men and Women with cars preferred
COMMERCIAL REFINING COMPANY
LOS ANGELES 718 Story Bldg. LONG BEACH 327 East Ocean Ave. PASADENA 942 Cham. of Com. Bldg.

Merrill, Lynch & Company

MEMBERS NEW YORK, CHICAGO, BOSTON, CLEVELAND STOCK EXCHANGES
627-629 I. W. VAN NUYS BUILDING PHONE 604-70

Engineering Service Company

CONSULTING ENGINEERS
1316 Washington Bldg., 3rd and Spring. Phone 604-63.

BOND & GOODWIN & TUCKER, Inc.

INVESTMENT SECURITIES, SEALS INSURANCE BLDG. SEC. BDWY. 72.

Just Off the Press!

Four wells aggregating more than 9000 barrels of oil daily were brought in at Signal Hill in one day. News of this kind about Signal Hill and the facts about SANTA FE SPRINGS fill the columns of—

The Oil Reporter—

The latest edition has just been issued and is replete with information from all of California's oil fields, giving you an excellent idea of drilling progress, completions and new enterprises launched. News of the property in which you are interested is undoubtedly included.

Clip this advertisement, mail to us with your name and address written on it and we will send The Oil Reporter to you for three months, subscription free.

THE OIL REPORTER
603 Pacific Finance Bldg.
Los Angeles
Pico 4341

Not a Dime of Promotion; You Get The Lion's Share

Well No. 1 drains approximately 6 acres from our 40 acres on the Northwest Extension of the great Signal Hill oil field.

Demand acreage when you shoot in oil.

We are not selling stock or units.

We're selling undivided interests in 65% of the oil produced from our Well No. 1. You may record them the same as a deed.

1500 oil interests at $100.00 each.

One of the oldest and strongest banks of Los Angeles pays you direct.

There's not a dime of promotion interest in this deal. Our profit is in the oil, less the royalty to you and the royalty to the landowners.

How much do you want?

Mail, telegraph, or phone your reservations.

Make all checks payable to Northwest Extension, Inc.

All Offices Open Every Evening Until 9 P. M. For Your Convenience

Northwest Extension Inc.

OIL DEVELOPERS
600 Citizens National Bank Building, Los Angeles, California
(Phone 63438)

DISTRICT REPRESENTATIVES

Field Office:
Junction of American Avenue and Long Beach Boulevard

Long Beach Office:
W. F. Semmons, Manager
143 East First Street

NOVEMBER AID TO PROSPERITY

Packer Reports Gains in All Lines

Increased Activity Seen This Month

Optimistic Outlook Shown by Bank

[EXCLUSIVE DISPATCH.]
[Copyright, 1922, Public Ledger.]

CHICAGO, Nov. 30.—A leading packer's credit department concludes that November business conditions in general added further proof of the substantial recovery of industry. Farmers generally are not in a position to hold back their corps just to force prices. Their slowness to market means nothing except "strong faith in the value of their products and very encouraging confidence in the future."

Labor is steadily employed at firm wages and with no employment top heaviness anywhere. Increased exports are a powerful stimulant, buying on foreign account is not extremely heavy, but so wide-spread as to take up the slack in domestic production, particularly of packing-houses. Unusually warm weather depressed domestic demand for the less choice grades on beef, but demand for fresh pork products continued strong and very wide-spread all month. Collections did not quite equal October.

There is every reason to look forward to more activity in December. Money is plentiful at reasonable rates. Market values of almost all kinds apparently have reached rock-bottom. Commodity prices, slightly increased, show stability that augurs well. Variations the last three months range within 3 per cent. Stock market weakness seemed to have no bearing on the general market situation. Bonds did not show a sympathetic measure of weakness—and industrial dividends are being resumed and restored.

The National City Bank of Chicago says:

"The country is doing a good business, and from advance buying it looks as if Christmas demand for merchandise would run more to useful articles. All things considered, the movement of grain, fuel and merchandise, is probably as near 100 per cent efficient as the West has ever witnessed with present equipment conditions. It is to be hoped Congress will do nothing to interfere with the Federal Reserve System, which has been the great bulwark of strength for us and the whole world in war and after-war emergencies. The urgent need is to reduce the tax burden as quickly as possible."

Steadier prices than for many weeks feature this wholesale dry goods market, particularly on the more staple lines. Most novelty lines show few changes this week. Primary markets continue quiet, compared with three or four weeks ago and trading in secondary staple lines is less brisk.

"Even after January 1 the consumer will not have a chance to judge values entirely on the basis of replacement," the Dry Goods Reporter decides. Two lines of wide sheeting, one an old, well-known brand, advanced about 10 per cent wholesale, and several prominent brands of percales ¼ to ½ cent. Buying of holiday merchandise is gaining momentum at wholesale, and stocks with few exceptions are still representative. Heavyweight lines move more freely on reorders. Preparations are near completion for the market sale, on the 4th and 5th inst.

SLIGHT DECREASE IN OIL PRODUCTION

NEW YORK, Nov. 30.—The daily average gross crude oil production of the United States decreased 7800 barrels for the week ending November 25, totalling 1,857,400 barrels as compared with 1,845,300 barrels for the preceding week, according to the weekly summary of the American Petroleum Institute. The daily average production east of the Rocky Mountains was 1,152,500 barrels as compared with 1,136,300 barrels, a gain of 12,200 barrels. California production was 455,000 barrels as compared with 450,900 barrels, an increase of 5000 barrels.

Mid-continent crude oil is quoted 90@1.80 a barrel, according to the gravity of the oil. Pennsylvania was quoted at 3.50 a barrel and Gulf Coast at 1.25.

According to figures collected by the American Petroleum Institute, imports of petroleum (crude and refined) at the principal United States ports for the week ended November 25 totaled 1,497,047 barrels, a daily average of 249,675 barrels, compared with 1,960,881 barrels, a daily average of 272,411 barrels for the week ended November 18.

DIVIDEND ACTIONS

The following dividends have been resumed: Adams Express Company, 1 per cent quarterly; New York Canners Company first preferred, 7 per cent.

Coca-Cola common rate was increased to $1.50 quarterly.

Following extra dividends were declared: Hecla Mining Company, 25c; Lucky Tiger C. G. M., 2c; Hercules Company preferred, 2½ per cent; Cleveland Union Stockyards, 75 per cent; Ohio Oil, $1.75; Pittsburg Plate Glass Company, 3 per cent.

The following stock dividends were declared: Cleveland Union Stockyards, 60 per cent; Ohio Oil, 200 per cent; Atlantis Refrigerating company, 100 per cent.

SEE THE DOBLE STEAM CAR SEE THE DOBLE STEAM CAR

In Action— DOBLE Steam Motor CAR

On the Streets of Los Angeles

Saturday, December 2nd, 1922 at 1:30 P. M.

The Doble Steam Motor Car will parade on Main, Spring, Broadway and Hill Streets of Los Angeles, leaving the Doble Salesroom, 828 South Broadway, at 1:30 P. M.

This marvelous motor car, the first really practical and simple steam motor car ever built, will be escorted by the entire Fiscal Agency organization for the Los Angeles District.

The route of the parade will be north on Main from Ninth to First; south on Spring to Ninth; north on Broadway to First; south on Hill to Ninth, thence to the showroom at 828 South Broadway—where the car will be exhibited.

When you see this master creation of Abner Doble roll along on the streets of Los Angeles Saturday afternoon—silently, quietly, without apparent effort, without gears to shift, without any possibility of "stalling" the motor in traffic and with a "pick-up" that is astounding in its ease and smoothness—then just picture in your mind the position of the Doble Steam Motors Corporation when the streets of every city in the country are carrying the immense number of these cars for which the whole world seems to be clamoring. Picture in your mind the Doble Steam car taking its place on all the boulevards, the highways and byways of our own country and the foreign countries of the world. Picture each town, village and hamlet with its share of Doble Steam cars.

The huge demand for these cars is established NOW universally. The Company cannot hope to supply the demand for this car for years.

The profit possibilities of an investment in the stock of the Doble Steam Motors Corporation are so very apparent that the limited amount of stock I have for sale at the present price of $12.50 per share is being purchased by foresighted investors in most amazing volume.

See the Doble Steam Car on the streets of Los Angeles Saturday afternoon and then go to the salesroom at 828 South Broadway and inspect it carefully. Get the facts about this car and the Doble Steam Motors Corporation.

You will be impressed with the earnest purpose and serious intent of this Company to place this master motor car in its proper place with America's great industrial enterprises. You will be quick to realize the future dominating position of the Doble Steam Car from Coast to Coast and from border to border.

You will want some Doble stock now at $12.50 per share, because the opportunity will soon be gone. See Sunday's papers for definite announcement of the closing date of my Los Angeles campaign on Doble stock.

See the Doble car in action Saturday afternoon and buy your Doble stock immediately.

Salesroom open from 10:00 a.m to 10:00 p.m.
Closed Sunday

F. G. COX

FISCAL AGENT
DOBLE STEAM MOTORS CORPORATION
828 South Broadway Telephone 823996

Representatives in Pasadena, Van Nuys, Glendale, Monrovia, Long Beach, San Diego, Santa Ana, Anaheim, Fullerton and San Pedro

SEE THE DOBLE STEAM CAR SEE THE DOBLE STEAM CAR

FOR SALE

C. C. JULIAN

2 (No. 1)	at $145.00
3 (No. 2)	at $157.50
5 (No. 3)	at $112.50
5 (4 & 5)	at $117.50

2	Twin Bell	$130.00
4	Hamilton No. 4	175.00
20	Harry Morris No. 2	25.00
10	White Star No. 1	13.50
4	White Star, Nos. 2&3	45.00
1	Joe H. Turner, No. 1	90.00
1000	Texcal Oil & Ref.	.41
2	Co-operative, Pubs	100.00
2	Industrial No. 1	87.50
2	Industrial No. 2	85.00
500	Marine Oil Corp.	9.50
400	Oceanic Oil	.30
5	Meiner No. 2	125.00
25	J. K. Rafter Dev.	4.75
1000	West. Chem., Inc.	Cheap

WE WILL BUY

Tehuacal Cons. Oil & Inv.	Texcal Sun Oil
Oceanic Oil	Bell of Monte-bello
California	Marine Oil Corp.
Meiner No. 2	Cata. Blanca
Realty Oil	Nat. Security

UNLISTED SECURITIES DEPT.

A. C. Wagy & Co.

Member L. A. Stock Exchange
711 Stock Exchange Bldg.
Pico 4705—Sunset—Subwy. 650
"Nothing recommended 'cept our services."

Room on Directorate Of Successful Firm

An excellent opportunity for a wealthy retired business executive is now open on the directorate of established concern. Will consider an investment of $35,000 up. Investigate. Address F, box 33, TIMES OFFICE.

C. C. JULIAN UNITS

Bought	Sold	Quoted

Do not buy or sell before obtaining our prices.

WANTED

Tom Dooley	Bandini
Californian	Industrial No. 1
Hamilton No. 4	Port Lobos
Sun Oil	Texcal

Unlisted Department

E. H. SCHIEK & CO.
Members L. A. Stock Exchange
1015 Stock Exchange Bldg.
Pico 4661.

MORELAND

7% Cumulative Participating Preferred Stock

Will make you a safe, sound and profitable investment

THIS stock is 7% Cumulative, participating and Preferred as to dividends and assets. It is nonassessable after the par value has been paid in full. It is redeemable at the option of the Company on any interest date after four years at $10.50 per share with accrued interest. It participates proportionately with the Common in dividends above 7% to 12% per annum. It is exempt both from personal property tax in California and the Federal normal income tax.

Preferred Now Selling at Par $10.00 Per Share

A limited amount of Common offered at $12.50 per share.

TERMS

25% with subscription. Balance in six (6) equal monthly instalments.

Complete Information Mailed on Request.
Address: Securities Department

MORELAND MOTOR TRUCK CO.

2325 S. MAIN ST., LOS ANGELES, CAL.

SALESMEN!

If you have had successful experience selling securities—see me. If you are not satisfied with your present connection and want to hook up with a high grade firm where opportunities are unlimited and every co-operation is given—see me.

The men I am looking for will fall into the following classes.

1. Successful salesmen having executive ability and qualified to prepare for branch managers.
2. Experienced financial salesmen, who can more than earn their salt from the start.
3. Junior salesmen to develop into organization work.

Technical class instruction in financial salesmanship daily. This institution is fathered by ten of the most reputable and oldest, established merchants in Los Angeles. A genuine opportunity.

Apply in Person

FRANK P. COOPER
626-627-628 Consolidated Realty Bldg.
307 So. Hill Street Phone 820-840.

FLINTRIDGE

"Pasadena's Choicest Suburb"

WHETHER you plan an imposing mansion or a picturesque bungalow, you owe it to yourself to investigate the advantages of Flintridge before deciding where you will build.

The WILLIAM WILSON Co
Los Angeles REAL ESTATE INSURANCE Pasadena
439 Pacific Mutual Bldg LOS ANGELES Telephone 52208

Any SANTA FE SPRINGS or SIGNAL HILL Oil Units or Stocks sold 20% cash—10 or 20 months on balance. No cash payment required if you have satisfactory collateral. See Mr. Briggs,

ROBERT MARSH & CO., INC.
200 Marsh-Strong Bldg. Phones 1017-, Pico 2412.

WM. R. STAATS CO. BONDS
640 So. Spring St. Los Angeles Orders executed in Listed Securities
SAN FRANCISCO SAN DIEGO PASADENA

Stevens, Page & Sterling
GOVERNMENT, MUNICIPAL AND CORPORATION BONDS
Van Nuys Building Los Angeles Tel. Pico 8616

HUNTER, DULIN & CO.
Oakland San Francisco Investment Bonds Santa Barbara Securities Los Angeles I. N. Van Nuys Bldg. Tel. Main 8801 Pasadena San Diego Hollywood

BENJ. F. McLOUTH COMPANY
INVESTMENT SECURITIES. STOCK EXCHANGE BLDG. TEL. PICO 42.

INVESTORS REPAID FIRST

Visit This Splendid Lease Sunday

Hear an Interesting Talk and Enjoy an Old-Fashioned Barbecue

Drive straight out Telegraph Road. The lease is on the road in the North-Western Extension of the Santa Fe Oil Field. Look for the derrick marked M. & H.

The costs of the M. & H. lease, the derrick and other preliminary expenses have been high—but they are all paid. The investors are assured of fair play when the directors of the company are willing to advance such sums. The drilling contract has been let to Fred Fitch, driller of the famous ARE-BEE well, who has drilled 300 wells in California alone.

See and judge the possibilities for yourself.

1200 Units at $100 Each

Only $120,000 is needed, so only 1200 units at $100 each can be sold at this time. The investor who wishes to get in on this splendid opportunity should act at once. Only drilling time is left. Mail your check today.

Investors Repaid First

As added assurance to the investor—not one cent goes to the organizers until unitholders have been paid back the full amount of their investment from production. Is there any more fair way of protecting investors?

OFFICE OPEN UNTIL 9 P. M. EVENINGS.

"On the Crest of the Anticline"

Please give me complete details concerning M. & H. units.
Name .....
Address .....
Phone .....
City .....

M & H OIL COMPANY

Suite 516, Rooms 4-5, Detwiler Bldg.
Phone Broadway 633 (Sta. 4), Los Angeles, Cal.

1200 UNITS AT $100 EACH

G. E. MILLER & COMPANY

Phone 824-825. MUNICIPAL BONDS CORPORATION GOVERNMENT 208 Van Nuys Bldg.
Portland Seattle San Francisco

We Are Active in All Markets
Listed and Unlisted Stocks and Bonds Sold for Cash or on Margin or Partial Payment Plan.
LEONARDS & CO.
(Established 1915)
1219 Citizens Nat. Bank Bldg.
Los Angeles.
Open Saturday Afternoons.

Legal

DANIEL F. HORNE, Attorney at Law, 1304 First National Bank Bldg., Pittsburgh, Pa.

Allegheny County, ss. The Commonwealth of Pennsylvania, to the Sheriff of said County, Greetings.

We command you, that you attach Benjamin F. Herr, nonresident of the State of Pennsylvania, and not now being within the County of Allegheny, late of your County, by all and singular, all goods and chattels, lands and tenements, in whose hands or possession soever the same may be, so that he be and appear before our Court of Common Pleas to be holden at Pittsburgh, in and for said County, on the first Monday of December next, there to answer Edward D. Lyon of a plea of assumpsit.

And you, the said Sheriff, are hereby commanded to summon them as garnishee and especially attach all the right, title and interest of the said defendant Benjamin F. Herr in and to all that certain tract of land containing 56 acres and 97 perches, more or less, lying and being in Penn Township, County of Allegheny and State of Pennsylvania, bounded and described as follows, to wit:

All that certain tract of land containing fifty-six acres and ninety-seven perches, more or less, lying and being in Penn Township, County of Allegheny and State of Pennsylvania, bounded and described as follows, to wit:

Beginning at a point on the public road at the corner of lands of M. B. Stotler's Heirs, thence by said public road South 8¼ degrees East twenty-one and twenty-one hundredths (21.21) perches to a point; thence by same, South 41¼ degrees East sixty and sixty-one hundredths (60.61) perches to a point; thence by same, South 10 degrees East ten (10) perches to a point on line of lands of Emanuel Stotler's Heirs; thence South 89¾ degrees East one hundred three (103) perches to a point on line of lands of Hershey; thence North 58¾ degrees West thirty-seven and fifty hundredths (37.50) perches to a point; thence North 6 degrees East eighty-six and forty-one hundredths (86.41) perches to a point; thence South 76¾ degrees West one hundred twenty-eight and fifty-five hundredths (128.55) perches to the place of beginning.

Excepting and reserving thereout and therefrom all the coal underlying, with the right to remove the same through and under the ground and to move other coal through and under the same, underground and otherwise, and other usual and ordinary mining rights.

The said above described tract of land was granted and conveyed to the said B. Frank Herr by deed of the Fidelity Title & Trust Company administrators of the Estate of Mary A. Kincharts, which said deed was dated June 1, 1909, and recorded in the office for the recording of deeds in Allegheny County, Pennsylvania, in Deed Book Volume 1639, page 187.

Witness, the Hon. John D. Shafer, Esquire, President Judge of our said Court, the 9th day of Nov., Anno Domini one thousand nine hundred and twenty-two.

JOHN VOGT,
Prothonotary.

Attest:
R. G. WOODSIDE,
Sheriff. 486

NOTICE OF STOCKHOLDERS' MEETING.

Farmers and Merchants Nat'l Bank of Los Angeles, California.

NOTICE IS HEREBY GIVEN: That the Annual Meeting of the Stockholders of the Farmers and Merchants National Bank of Los Angeles, a corporation formed under the laws of the United States regulating the formation and management of national banks, will be held at its banking rooms, southwest corner of Main and Fourth Streets, in the City of Los Angeles, County of Los Angeles, State of California, on Tuesday, the ninth day of January, 1923, at 3:15 o'clock P. M. for the purpose of electing a Board of Directors to serve for the ensuing year, and for the purpose of considering, acting and voting upon a proposition or resolution to increase the Capital Stock of said corporation from $1,500,000 divided into 15,000 Shares of the Par Value of $100 each, its present Capital, to $2,000,000, divided into 20,000 Shares of the Par Value of $100 each, and for the transaction of such other business as may come before the meeting.

This notice is given in pursuance of a resolution duly passed and adopted by the Board of Directors at a regular meeting of said Board of Directors held on the 28th day of November, 1922.

Dated at Los Angeles, California, November 29, 1922.

J. M. HUTCHISON,
Asst. Cashier of The Farmers and Merchants National Bank of Los Angeles.

NOTICE OF REDEMPTION

To Holders of Victory Notes and Others Concerned

Notice is hereby given as follows:

(1) Call for partial redemption of 4¾% Victory Notes: All 4¾% Victory Notes, otherwise known as United States of America Gold Notes of 1922-23, which bear the distinguishing letters, A, B, C, D, E or F prefixed to their serial numbers, having been designated for the purpose by lot in the manner prescribed by the Secretary of the Treasury, are called for redemption on December 15, 1922, pursuant to the provision for redemption contained in the notes and in Treasury Department Circular No. 138, dated April 21, 1919, under which the notes were originally issued. Interest on all the 4¾% Victory Notes thus called for redemption will cease on said redemption date, December 15, 1922. Victory Notes of the 4¾% series bearing the distinguishing letters, G, H, I, J, K or L prefixed to their serial numbers, are not in any manner affected by this call for redemption and will become due and payable as to principal on May 20, 1923, according to their terms. (2) Detailed information as to the presentation and surrender of 4¾% Victory Notes for redemption under this call is given in Treasury Department Circular No. 299, dated July 26, 1922, copies of which may be obtained from the Treasury Department, Division of Loans and Currency, Washington, or any Federal Reserve Bank.

A. W. MELLON
Secretary of the Treasury

"We Are Active in All Markets"

FOR SALE

(Subject)

For Cash or Partial Payment.

C. C. Julian No. 1 ....@	$145
C. C. Julian No. 2 ....@	155
C. C. Julian No. 3 ....@	110
C. C. Julian Nos. 4 & 5 @	120
Californian ....@	110
Fifty-Fifty ....@	140

FOR SALE		WANTED
Melczer 3	$113.00	Californian
Julian Units	Mkt	Natl. Sec.
Californian	$110.00	Beatty Oil
Hamilton 4	Mkt	Bandini
White Star	71.50	Texcal
Twin Bell	Cheap	Sun Oil
Indus. No. 1	86.00	All Julians
J. D. Tur. 1	87.50	Optimo
Per.-Vur. 2	90.00	Melczer 5
Fifty-Fifty	140.00	Oceanic
Tehuacecal	10.00	Htg. Owners
Sig. H. Syn.	Mkt	Port Lobos
Tom Donley	80.00	5 Casa Blan.
Comanche	.25	Jack. C. 1

AGAIN WE SAY—
CONFIDENCE

Buyers and customers of this house know from past dealings that we are in a position to make prompt delivery of and close quotations on all oil, mining and industrial stocks, bonds, etc.

This house has never failed to make prompt deliveries of stocks, units, production contracts or bonds, listed or unlisted, bought for cash or on our partial payment plan, when paid for.

Quick service on partial payment orders. Full credit given for dividends. Let them help you pay up.

Leonards & Company
Stocks and Bonds
(Listed and Unlisted)
Tenth Floor
Citizens' National Bank Bldg.
Phone 822-331

SHIPPING and Los Angeles Harbor NEWS

LINER RAMMED, BOW CAVED IN

Steamer Newport of Pacific Mail Forced Into Port

Schooner Cut Across Her Prow, Captain Reports

Mexican Deportees Aboard Are Panic-Stricken

Sixteen wildly excited Mexican deportees almost created a panic on the Pacific Mail passenger liner Newport when the vessel rammed the steam schooner Svea off the coast of Port San Luis at 10 o'clock on Wednesday morning, according to the officers of the Newport, which put in to Los Angeles Harbor yesterday for repairs.

The Newport, bound from San Francisco for Panama with fifty-three passengers and a full load of freight, rammed the lumber vessel fifteen miles off the coast in clear weather. The entire bow of the passenger vessel was caved in and her forepeak was flooded before bulkheads could be shut to protect the vessel from disaster.

CUT ACROSS BOW

Capt. George McKinnon, commodore of the Pacific Mail fleet and master of the Newport, reported that the Svea, from Ventura for San Francisco in ballast, cut across his bow and before the Newport could be brought to a stop the smaller vessel had been cut down. She was apparently badly damaged and proceeded at full speed for Port San Luis, the nearest seaport.

When the heavy crash occurred eighteen Mexican deportees being sent out of the country as steerage passengers became panic stricken, seized life preservers and rushed about the liner. They were finally quieted by Capt. McKinnon and his officers. A number of women passengers remained perfectly calm, it was said.

REACHED LOS ANGELES

After closing the bulkheads, the Newport steamed for Los Angeles Harbor, arriving at 7 o'clock yesterday morning. Capt. Andrew Martin, marine superintendent of the Pacific Mail line, arrived from San Francisco at noon and issued orders that the vessel's cargo be discharged preparatory to dry-docking for repairs. The contract will probably be awarded to the Bethlehem Shipbuilding Corporation, it was said.

Passengers on the Newport will probably be transferred to the steamer Corinto, which is scheduled to sail from San Francisco on December 9. Her sailing date may be advanced, however, to accommodate the passengers on the Newport, which will be laid up for at least three weeks while repairing. Examination by Lloyd's inspectors disclosed that her stem and stem plates were destroyed.

SHIPPING

LOS ANGELES HARBOR

ARRIVED—THURSDAY, NOV. 30

Steamer Yale, Capt. Self, San Francisco.
Steamer Humboldt, Capt. Baughman, San Francisco.
Steamer Newport, Capt. McKinnon, San Francisco.
Steamer Ryder Hanify, Capt. Olsen, Portland.
Steamer Brunswick, Capt. Wahlgren, Fort Bragg.
Motorship Kennecott, Capt. Johnson, New York.
Steamer Bessemer City, Capt. Murphy, Baltimore.
Steamer J. B. Stetson, Capt. Hammerstein, Gray's Harbor.
Steamer R. J. Hanna, Capt. Phillips, San Francisco.
Steamer Montebello, Capt. Plath, Martinez.
Steamer Anne Hanify, Capt. Zaddart, Willapa.
Steamer City of Reno, Capt. Sorensen, Avon.
Steamer Everett, Capt. Foldat, Vancouver, B. C.

DUE TO ARRIVE

Mexican steamer Nayarit, from Salina Cruz.
Steamer Horace X. Baxter, from Puget Sound.
Steamer Stanwood, from Tacoma.

DEPARTURES

Steamer Yale, Capt. Self, San Diego.
Steamer Humboldt, Capt. Baughman, San Francisco.
Steamer Everett, Capt. Foldat, Guaymas.
Steamer Robert R. Hopkins, Capt. Reeves, New York.

DEPARTED—NOV. 30

Steamer Coquille River, Capt. Bessen, Fort Bragg.
Steamer Quinault, Capt. Benson, Tacoma.
Steamer Mayfair, Capt. Evensen, Eureka.
Steamer Steel Scientist, Capt. Jonsson, San Francisco.

DUE TO DEPART

Steamer Ruth Alexander, for San Diego.

PASSENGER SCHEDULE

TO ARRIVE

Dec. 1—Oaxaca, San Francisco, 9 a.m.
Dec. 1—H. F. Alexander, Puget Sound, 10 a.m.
Dec. 1—Yale, San Diego, 2 p.m.
Dec. 2—Harvard, San Francisco, 10 a.m.
Dec. 3—Yale, San Francisco, 10 a.m.
Dec. 3—Harvard, San Diego, 2 p.m.
Dec. 3—Ruth Alexander, San Diego, 8 a.m.
Dec. 4—Humboldt, San Francisco, 8 a.m.
Dec. 4—Admiral Farragut, 8 a.m.
Dec. 5—Admiral Farragut, San Diego, 8 p.m.
Dec. 6—Harvard, San Francisco, 10 a.m.

TO DEPART

Dec. 1—Oaxaca, Corinto, 5 p.m.
Dec. 1—Yale, San Francisco, 4 p.m.
Dec. 1—H. F. Alexander, Puget Sound, 5 p.m.
Dec. 3—Harvard, San Diego, 3 p.m.
Dec. 3—City of Los Angeles, Honolulu, 12 noon.
Dec. 3—Harvard, San Francisco, 4 p.m.
Dec. 3—Ruth Alexander, Puget Sound, 10 a.m.
Dec. 4—Humboldt, San Francisco, 5 p.m.
Dec. 4—Admiral Farragut, San Diego, 5 p.m.
Dec. 5—Yale, San Francisco, 4 p.m.
Dec. 6—Harvard, San Francisco, 4 p.m.
Dec. 6—Admiral Farragut, Portland, 10 a.m.

CATALINA SERVICE

Steamer Avalon leaves Water-street shed, Wilmington (foot of Canal avenue,) 10 a.m. daily, arriving Avalon at 12:25 p.m. Returns leaving Avalon at 3 p.m., arriving Wilmington at 5:20 p.m.

SCHEDULED ARRIVALS

(Cargo Carriers Only)

FRIDAY, DEC. 1

Steamer Coalinga, from Martinez.
Motorship Charlie Watson, from Point Wells.
Steamer Algerine, convoying Mex. str. Guerrero, from Mazatlan.
Steamer Tiger, from Baltimore.
Steamer Dewey, from Manila.
Steamer Northern Star, from Philadelphia.
Steamer Dakotan, from San Francisco.
Steamer Daisy Matthews, from Portland.
Steamer Davenport, from Portland.

SCHEDULED DEPARTURES

(Cargo Carriers Only)

FRIDAY, DEC. 1

Steamer Florence Olson, for Redondo Beach.
Steamer Martha Buehner, for Redondo Beach.
Steamer Phyllis, for Tacoma.
Steamer Oregonian, for San Francisco.

IN PORT

Schooner W. G. Wilder, at anchor.
Steamer Elabeto, L. A. S. & D. Corp.
Steamer Eleedro, L. A. S. & D. Corp.
Steamer Cowiche, L. A. S. & D. Corp.
Barkentine Forest Dream, Sou. Pac. wharf.
Schooner Vigilant, at anchor.
Steamer Roman Star, Outer Harbor dock.
Steamer City of Los Angeles, L. A. Steamship Co.
Steamer Florence Olson, inner harbor.
Barge Griffson, outer harbor dock.
Steamer Phyllis, Bethlehem dry dock.
Steamer Yellowstone, Southwestern dock.
Steamer George L. Olson, outer harbor dock.
Steamer Catherine G. Sudden, inner harbor.
Steamer Martha Buehner, Blinn Lumber Co.
Steamer Sherman, Los Angeles Shipbuilding Corp.
Steamer C. A. Smith, outer harbor dock.
Steamer Corona, Hammond Lumber Co.
Steamer Forest King, Sou. Pac. slip.
Barkentine Forest Pride, Sou. Pac. wharf.
Steamer Oregonian, United American Line.
Steamer Flavel, Hammond Lumber Co.
Steamer Montauk, Luckenbach dock.
Steamer Newport, Pacific Mail dock.
Steamer Brunswick, outer harbor dock.
Motorship Kennecott, Krieder dock.
Steamer Bessemer City, outer harbor dock.
Steamer J. B. Stetson, outer harbor dock.
Steamer Montebello, Union Oil dock.
Steamer City of Reno, Union Oil dock.

COASTWISE CARGO CARRIERS

Steamer Shasta, Gray's Harbor.
Motorship Lassen, Tacoma.
Steamer Stanwood, Tacoma, Nov. 25.
Steamer Santa Rita, Puget Sound, towing schooner Rose Mahony, Nov. 25.
Steamer Horace X. Baxter, Puget Sound, Nov. 25.
Steamer Hartwood, Gray's Harbor, Nov. 24.
Steamer Fred Baxter, Vancouver, B. C., Nov. 25.
Steamer Davenport, Astoria, Nov. 27.
Steamer Daisy Matthews, Astoria, Nov. 27.
Steamer Halco, Portland.
Steamer Carmel, Willapa, Nov. 27.
Steamer Fred Baxter, Puget Sound; passed Tatoosh, Nov. 27.
Steamer La Habra, Vancouver, B. C., Nov. 27.
Steamer Idaho, Gray's Harbor, Nov. 27.
Steamer Daisy Gadsby, Gray's Harbor, Nov. 27.
Steamer Raymond, Willapa, Nov. 25.
Steamer Wellesley, Coos Bay, Nov. 29.
Steamer Fort Bragg, Fort Bragg, Nov. 27.
Motorship Charlie Watson, San Francisco, Nov. 29.
Steamer Meriden, Puget Sound, Nov. 29.
Steamer Lebec (ex-Hamer) Puget Sound, Nov. 29.
Steamer Richmond, Puget Sound, Nov. 29.
Motorship Lassen, Tacoma, Nov. 25.
Steamer Daisy, Portland; arrived at San Francisco, Nov. 26.
Steamer Daisy Putnam, Portland.
Steamer Ernest H. Meyer, Puget Sound.

OFF SHORE—LOADING

Motorship Daylite, Baltimore-San Francisco.
Steamer Hoboken, New York-San Francisco.
French steamer Michigan, San Francisco-Bordeaux.
Steamer Eldridge, Newport News-Shanghai.
Steamer Sumatra Maru, New Orleans-Kobe.
French steamer St. Louis, Bordeaux.
Steamer Santa Isabel, New York.
Steamer Agwidale, Mobile-San Francisco.
Steamer Commercial Guide, New York.
Steamer Hattie Luckenbach, Mobile-Puget Sound.
Steamer Pleiades, New Orleans.
Steamer Horace Luckenbach, Havana, via New York.
British steamer Astranax, Liverpool.
Motorship Sunlite, Baltimore.
Steamer Lakebridge, Newport News-San Francisco.
Danish motorship Peru, Antwerp-San Francisco.
British motorship Lochgoil (new,) Hamburg.
Steamer Charlton Hall, Baltimore.
Steamer Atlantic Maru, Tokuyama.
Steamer Redondo, Mobile.
Steamer Santa Cruz, Antofagasta.
French steamer Honduras, Bordeaux.
Steamer Homestead, Boston.
Steamer Mundelta, Baltimore.
Steamer Wabash, Philadelphia.
French steamer Texas, Bordeaux.
Steamer Stephen R. Jones, New York.
Steamer Willhilo, New York.
Steamer Canadian Farmer, Ocean Falls, B. C.
Steamer A. L. Kent, Boston-San Francisco.
Steamer Stephen R. Jones, New York-Puget Sound.
Steamer Ipswich, New Orleans.
Steamer Montpelier, Baltimore-San Francisco.

OFF SHORE—EN ROUTE

Steamer Steel Voyager, London; arrived at New Orleans Nov. 7.
Steamer Dewey, Hongkong, via Yokohama, Nov. 8.
Dutch steamer Eemdijk, London, via Balboa, Nov. 22.
Steamer Tiger, New York, via Cristobal, Nov. 21.
Steamer Albert Jeffries, New York, via New Orleans, Nov. 24.
French steamer Saint Joseph, Bordeaux, via Balboa, Nov. 18.
Steamer Commercial Trader, New York, via Cristobal, Nov. 21.
Steamer Chattanooga City, New York, via Balboa, Nov. 21.
Steamer Northern Star, Philadelphia, via Cristobal, Nov. 21.
Steamer Edgar F. Luckenbach, Philadelphia, Nov. 24.
Steamer West Jessup, Buenos Aires, via Santos, Nov. 18.
Steamer Missourian, London, passed Lizard, Nov. 18.
Steamer John D. Archbold, New York, via Cristobal, Nov. 21.
Steamer Santa Malta, New York, Nov. 24.
Steamer Stanley Dollar, New York, Nov. 19.
Steamer Lena Luckenbach, Mobile, via Cristobal, Nov. 21.
Steamer K. I. Luckenbach, Boston; arrived at New York, Nov. 23.
Steamer Arizonan, Philadelphia, Nov. 18.
Steamer West Prospect, Manila for Hongkong, Nov. 21.
Steamer Elkridge, Hongkong, Nov. 21.
Steamer West Chopaka, Singapore, Nov. 24.
Steamer Geo. Allen, Philadelphia, Nov. 24.
Steamer Robert Luckenbach, New York, via Cristobal, Nov. 23.
Jap. str. Anyo Maru, Hongkong, via Honolulu, Nov. 24.
Br. ms. Loch Katrine, London, Nov. 23.
Steamer West Jessup, Buenos Aires, via Bahia, Nov. 19.
Danish motorship Annam, Antwerp, via Balboa, Nov. 25.
Br. tank str. Akera, Balboa, Nov. 27.
Steamer Kentuckian, Boston, via Balboa, Nov. 27.
Steamer Agwilake, New York, via Balboa, Nov. 27.
Steamer Venezuela, via Manzanillo, Nov. 27.
Steamer Melville Dollar, Baltimore; passed Cape Henry, Nov. 21.
Steamer Siberian Prince, Antwerp, Nov. 29.
Br. str. Statesman, Liverpool, Nov. 18.
Steamer Chas. E. Harwood, Tampico, Nov. 21.
Steamer Edward Pierce, Baltimore, Nov. 23.
Steamer Evelyn, New York, Nov. 23.
Steamer Floridian, New York, Nov. 25.
Jap. str. Kiyo Maru, Moji for Tampico, via Honolulu, Nov. 23.
Steamer Munsomo, Baltimore, Nov. 23.

CHANGE OF MASTERS

Steamer Alta, 1262 tons, Charles Bezze, vice Richard Fitzpatrick.
Motorship Culburra, 1776 tons, Alfred Pedersen, vice John A. O'Brien.
Steamer David Scannell, 149 tons, Charles White, vice D. C. Thomsen.

TIDE TABLE

Tides are given in the order of their occurrence. On some days but three tides occur, the fourth tide occurring the following morning. Heights are reckoned from mean low water.

	Low.	High.	Low.	High.
Dec. 1	12:48	7:16	3:04	8:14
	1.7	6.1	0.3	4.3
Dec. 2	1:17	7:42	3:34	8:52
	1.8	6.4	-0.1	4.3

ARRIVALS AND CLEARANCES AT WORLD'S PORTS

[BY A. P. NIGHT WIRE.]

SAN DIEGO, Nov. 30.—Arrived: Wrecking steamer Algerine, Mazatlan, 3 a.m.; Mexican steamer Mazatlan, 2 a.m.; steamer Steel Engineer, Seattle and San Francisco, 2:30 p.m.; steamer Yale, San Francisco and Los Angeles, 5 p.m.

Sailed: Steamer Steel Engineer, Liverpool, Avonmouth and London, 7 p.m.; motorship Gryme, Ensenada, 7 p.m.

COOS BAY (Or.) Nov. 30.—Sailed: Cotton Plant, San Francisco, Bay Point, 9 a.m.; motorship Mary Louise Hunting, Los Angeles, 10 p.m.

PORTLAND (Or.) Nov. 30.—Arrived: Georgina Rolph, San Francisco, 9 a.m.; Munrio, New York, 7 a.m.; La Purisima, San Francisco, 7 a.m.; Jacob Luckenbach, New Orleans, 6 p.m. Departed: Motorship San Francisco (Swede) Stockholm, 7 a.m.

TACOMA (Wash.) Nov. 30.—Arrived: Steamer Cricket, British ports; steamer Victoria, Seward, 1:50 p.m.; steamer Cordova, Alaska ports, during night.

Sailed: Willpolo, New York, 4 a.m.; Lewis Luckenbach, New York, 9 a.m.

SEATTLE (Wash.) Nov. 30.—Arrived: Steamer Bessie Dollar, Yokohama, 3:55 p.m.; Moerdijk, Vancouver, 11:35 a.m.; Admiral Schley, Anacortes, 3 p.m.

Departed: Admiral Schley, San Francisco, midnight; Victoria, Tacoma, 11:35 a.m.

SEWARD (Alaska) Nov. 30.—Departed: Alameda, southbound, 10 p.m.

ARRIVED

NEW YORK, Nov. 30.—Presidente Wilson, Naples; Italia, Clyde; Giuseppe Verdi, Naples; Munsomo, San Francisco.

COPENHAGEN, Nov. 26.—Estona, New York.
PLYMOUTH, Nov. 30.—Valendam, New York.
GLASGOW, Nov. 28.—Baltimore Maru, Portland, Or.

SHANGHAI, Nov. 29.—Nile, San Francisco; President Jackson, Seattle.

BORDEAUX, Nov. 25.—Nevada, Seattle.
KOBE, Nov. 27.—Apus, San Francisco.
YOKOHAMA, Nov. 28.—West Kadir, Portland, Or.

NAVAL VESSELS NOW IN PORT

BATTLE FORCE, PACIFIC FLEET

U.S.S. California (fleet flagship.)
(Eighth Division)
U.S.S. New Mexico (flagship.)
U.S.S. Idaho.
U.S.S. Tennessee.
(Seventh Division)
U.S.S. Arizona (flagship.)
U.S.S. Mississippi.
U.S.S. Pennsylvania.
(Sixth Division)
U.S.S. Texas (flagship.)
U.S.S. Oklahoma.

BASE FORCE, PACIFIC FLEET

U.S.S. Connecticut (flagship.)
U.S.S. Vestal.
U.S.S. Mercy.
U.S.S. Brant.
U.S.S. Cardinal.
U.S.S. Kingfisher.
U.S.S. Sonoma.
U.S.S. Tern.

SUBMARINE BASE

U.S.S. Ortolan (station ship.)
(Division Nine)
Submarines U.S.S. R-1, R-3 (flagship,) R-5 R-4, R-5, R-7, R-8 and R-10.
U.S.S. SC-306.

NAVAL RESERVE

U.S.S. Eagle 12.
U.S.S. Eagle 34.

U. S. COAST GUARD

U.S.S. Tamaroa.

News of Ships and Sailings at Pacific Ports

[BY A. P. NIGHT WIRE.]

SAN FRANCISCO, Nov. 30.—The China Mail steamer Nanking, which has been tied up in this port several days as the result of a seizure of narcotics by Federal officials, sailed for the Orient today. Several changes were made in the ship's officers because it will be necessary to have a number of officers who made the last voyage present here at the government investigation which will be conducted into the narcotic seizure. Capt. T. H. Dobson was first replaced by Capt. H. R. Plummer, First Officer Joseph Tipp by Edward J. Anderson, and First Engineer Al Forney by Edward McEwing. Capt. Dobson contends that he and the other officers did everything possible to prevent the smuggling of opium aboard the vessel. The Nanking is facing a heavy fine which is provided in the antinarcotic law.

ASTORIA, Nov. 30.—The steam schooner Georgina Rolph arrived last evening from San Francisco, bringing freight for Astoria and Portland.

Carrying freight from Portland, the motor schooner Babinda sailed this morning for San Diego.

Carrying freight and passengers from Portland and Astoria, the steamer Admiral Farragut sailed last night for San Francisco and Los Angeles.

The German bark Harald, laden with wheat from Portland, sailed this afternoon for the United Kingdom.

COOS BAY (Or.) Nov. 30.—The steamer Cotton Plant sailed this morning for Bay Point, Cal., with a cargo of lumber.

The motor vessel Mary Hanlon sailed this morning for Los Angeles with a lumber cargo.

PORTLAND, Nov. 30.—With general cargo from the Atlantic Coast, the steamer Jacob Luckenbach arrived today. The Julia Luckenbach will arrive tomorrow.

Waterfront activities were suspended for the most part in honor of the holiday. The only offshore departure was that of the motorship San Francisco, which left for Europe with 1200 tons of Oregon prunes.

TACOMA, Nov. 30.—Friday marine business at Tacoma will make up for the lack of trade today, local marine men declared today in considering the probable steamship arrivals. Indications were that the local terminal dock would have a bevy of craft in to load and discharge freight.

At the terminal dock it was thought the Edna would be working California cargo, while the Edward Luckenbach is also listed to arrive along with the Dochra and Manaluna. With the exception of the Manaluna, the vessels will be loading for the east coast.

SEATTLE, Nov. 30.—The tug Equator went ashore this morning while attempting to enter the west waterway in the Seattle harbor, and floated under her own power at high tide this afternoon.

Radio advices are that the Canadian Pacific liner Empress of Australia, in which a new oil-burning system was installed at the Puget Sound navy yard after she had broken down outbound from Vancouver to the Far East, are that she is making fine progress across the Pacific Ocean. The oil-burning system was installed while one of the turbine shafts of the vessel, which caused the trouble on her previous voyage, was being adjusted in the basin at Bremerton, the only one in the Northwest large enough to receive her. She is running in service between the Columbia River and the Far East.

RADIO REPORT

[The Radio Corporation of America, in cooperation with the Public Health Service and the Seamen's Church Institute, will receive requests for medical or surgical advice through the KPH (San Francisco) station without cost.]

[BY RADIO CORPORATION OF AMERICA.]

SAN FRANCISCO, Nov. 30.—8 p.m., Nov. 29.: Orteric, Moji for San Francisco, 2300 miles west of San Francisco; Royal Arrow, Los Angeles for Hongkong, 3137 miles from San Francisco; Maui, Honolulu for San Francisco, 1948 miles from San Francisco; noon, John D. Archbold, 740 miles south southeast of Los Angeles, bound for Los Angeles from Balboa; Restorer, Honolulu for Midway Island, 386 miles from Honolulu; Makena, Hilo for San Francisco, 1780 miles from San Francisco; Makaweli, Honolulu for San Francisco, 1320 miles from San Francisco; West Ivan, Los Angeles for Yokohama, 2000 miles west of Los Angeles; Maunganui, Sydney for San Francisco, 1541 miles from San Francisco; noon, Havre Maru, Japan for San Francisco, lat. 48.59 north, long. 127.20 west; noon, Tiger, Baltimore for Los Angeles, 505 miles south of Los Angeles; Knoxville City, Los Angeles for Kobe, 2234 miles west of Los Angeles; Merico, Manzanillo for Mazatlan, 30 miles south of Mazatlan; Mexican steamer Colig, San Francisco for Corinto, anchored off Mazatlan; Steel Ranger, San Francisco for Portland, 168 miles north of San Francisco; Sinaloa, San Francisco for San Jose, 1012 miles from San Francisco, via Willapa; noon, Wm. A. McKenney, Everett for Baltimore, 800 miles south of Cape Falso; Matsonia, San Francisco for Honolulu, 95 miles from San Francisco; Canadian Traveler, Suva for San Francisco, 958 miles from San Francisco; Lygnern, San Francisco for Sydney, 1645 miles from San Francisco; noon, Rosen, Honolulu for Seattle, lat. 38.40 north, long. 137.21 west; Indiana, San Francisco for Nanaimo, 531 miles south of Victoria; Pmyolin Maru, Portland for Yokohama, lat. 40.08 north, long. 132.05 west; Dewey, Yokohama for Los Angeles, 391 miles from Los Angeles.

8 p.m., Nov. 30.: Standard Arrow, San Francisco for Shanghai, 95 miles from San Francisco; Rainier, San Francisco for Puget Sound, 222 miles from San Francisco; noon, Canadian Traveler, Suva for San Francisco, 800 miles from San Francisco; Dorothy Alexander, San Francisco for Victoria and Seattle, 127 miles from Seattle; Griffdu, Los Angeles for San Francisco, 120 miles from Los Angeles; Atlas, Los Angeles for Aberdeen, 104 miles from Aberdeen; Admiral Farragut, Portland for San Francisco, 284 miles from San Francisco; W. S. Miller, Los Angeles for Portland, 50 miles from Portland; Rose City, San Francisco for Portland, 157 miles from Columbia River; El Segundo, Richmond for Ketchikan, 150 miles from Ketchikan; Admiral Dewey, San Francisco for Victoria, 32 miles from San Francisco; Colusa, San Francisco for Pulta, 817 miles south of San Francisco; Richmond, Seattle for Richmond, 424 miles from Richmond; Boobyalla, San Francisco for Portland, 215 miles from Portland; Babinda, Portland for San Francisco, 137 miles from Columbia River, via Richmond; Charlie Watson, San Francisco for Los Angeles, 83 miles from Los Angeles; Mahukona, San Francisco for Gray's Harbor, 215 miles from San Francisco; Col. E. L. Drake, Seattle for Richmond, 639 miles from Richmond; Edna Christenson, Los Angeles for Aberdeen, 620 miles from Aberdeen; Ed Kingsley, San Francisco for Victoria, 220 miles north of San Francisco; Hollywood, San Francisco for Eureka, off Eureka; Johanna Smith, Los Angeles for Coos Bay, 301 miles north of Los Angeles; Santa Inez, Gray's Harbor for Los Angeles, 840 miles north of Los Angeles; Cotton Plant, Coos Bay for San Francisco, 90 miles south of Coos Bay; Santa Rita, towing schooner Rose Mahoney, Seattle for Los Angeles, 957 miles from Los Angeles; noon, John D. Archbold, New York for Los Angeles, 473 miles southeast of Los Angeles; Willfaro, San Francisco for New York, 1389 miles south of San Francisco; noon, Tiger, Baltimore for Los Angeles, 280 miles south of Los Angeles; Oaxaca, San Francisco for Mazatlan, 105 miles west of Los Angeles; Hawaiian, San Francisco for Seattle, 462 miles north of San Francisco; Paraiso, San Francisco for Aberdeen, 225 miles north of San Francisco; tug Sea Lion, Los Angeles for Astoria, 424 miles from Astoria; La Placentia, Los Angeles for San Francisco, 202 miles from San Francisco; Dixie Arrow, San Francisco for Hongkong, 250 miles west of San Francisco, noon; Cold Harbor, San Francisco for Portland, 105 miles north of San Francisco lightship, noon; Katherine, New Orleans for San Francisco, 88 miles south of San Francisco, noon; Dakotan, San Francisco for Los Angeles, 196 miles from Los Angeles, noon; Steel Scientist, Los Angeles for San Francisco, 167 miles south southeast of San Francisco; Chattanooga City, New York for San Diego, 440 miles southeast of San Diego; Rozen, Seattle for Honolulu, Lat. 35.30 N., Long. 135.15 W.; Maunganui, Sydney for San Francisco, 1200 miles from San Francisco; Nanking, San Francisco for Hongkong, 86 miles west of San Francisco.

[BY FEDERAL TELEGRAPH CO.]

SAN FRANCISCO, Nov. 30.—8 p.m., Nov. 29.: Point Judith, San Francisco for New York, 1911 miles south of San Francisco; Del Rosa, Los Angeles for Acajutla, anchored at Acajutla; Stanley, Honolulu for Balboa, 1248 miles from Balboa, noon; Hanley, Vancouver for Yokohama, 2000 miles west of Seattle; Ecuador, San Francisco for New York, left Baltimore 2 a.m.; President Cleveland, Hongkong for San Francisco, 470 miles north of Shanghai; President Madison, Yokohama for Seattle, 3200 miles west of Seattle; Edmore, Yokohama for Seattle, 2404 miles west of Seattle; Westkeats, Darien for Portland, 3045 miles west of Columbia River; Empress of Canada, Yokohama for Victoria, 1983 miles from Victoria; Empress of Australia, Vancouver for Yokohama, lat. 50.58 north, long. 174.11 west; Ventura, San Francisco for Sydney, 2725 miles southwest of San Francisco; Sonoma, Sydney for San Francisco, 1700 miles southwest of San Francisco; William Penn, New York for Honolulu, 1079 miles northwest of Balboa, noon.

8 p.m., Nov. 30.: Coalinga, Martinez for Los Angeles, 258 miles north of Los Angeles; Claremont, Los Angeles for San Francisco, 126 miles south of San Francisco; Wahkeena, San Francisco for Seattle, 218 miles from Seattle; Willamette, San Francisco for Portland, 220 miles north of San Francisco; Avalon, San Francisco for Gray's Harbor, 163 miles north of San Francisco; Multnomah, San Francisco for Everett, 236 miles north of San Francisco; San Diego, Los Angeles for Tacoma, 14 miles from Tacoma; Julia Luckenbach, San Francisco for Portland, 136 miles south of Columbia River; Fred Baxter, Vancouver for Los Angeles, 840 miles from Vancouver; Quinault, Los Angeles bound for Seattle, 185 miles from Los Angeles; Siskiyou, Los Angeles for Bellingham, 90 miles north of San Francisco; Paraiso, San Francisco for Aberdeen, 225 miles north of San Francisco; Wapama, San Francisco for Portland, 136 miles south of Columbia River; Yorba Linda, Los Angeles for Seattle, 300 miles north of Los Angeles; Everett, Los Angeles for Guaymas, 43 miles from Los Angeles; President Lincoln, San Francisco for Yokohama, 405 miles west of San Francisco; President Pierce, Yokohama for San Francisco, 1015 miles west of San Francisco; Lebec, Seattle for Los Angeles, 406 miles from Seattle; W. S. Porter, Gaviota for Linnton, 752 miles north of Gaviota; Olean, San Diego for Manzanillo, sailed 7 p.m.; W. F. Herrin, Port Costa for Portland, 144 miles from Portland; Meriden, Everett for Los Angeles, 137 miles south of Tatoosh; Sierra, Los Angeles for Vancouver, 750 miles north of Los Angeles; Annette Rolph, Portland for San Francisco, 173 miles north of San Francisco; La Brea, Oleum for Seattle, 340 miles from Seattle; Lancaster, noon, San Francisco for Portland, 142 miles north of San Francisco.

CLASSIFIED INDEX.

	Page.
LOST AND FOUND	13
SPECIAL NOTICES—Miscellaneous	13
PERSONALS—Business	13
CHRISTMAS SPECIALS	13
BUSINESS ANNOUNCEMENTS	13—14
EDUCATIONAL	14
WANTED—Help, Male	14
WANTED—Help, Female	14
WANTED—Help, Male and Female	14
WANTED—Agents and Canvassers	14
EMPLOYMENT AGENCIES	14
WANTED—Situations, Male	14
WANTED—Situations, Female	14
WANTED—Situations, Male, Female	14
WANTED—To Rent	14
TO LET—Rooms	15
TO LET—Rooms and Board	15
TO LET—Housekeeping Rooms	15
TO LET—Apartments	15
TO LET—Flats	15
MOVING, TRANSFER, STORAGE	15
TO LET—Houses	15
TO LET—Country, Suburban Homes	15
TO LET—Beach Property	15
TO LET—Stores, Offices, Etc.	15
TO LET—Flats, Apartments, Houses, With Furniture and Lease For Sale	15
FURNITURE	15—16
MUSICAL INSTRUMENTS	16
MACHINERY	16
FOR SALE—Miscellaneous	16
WANTED—Miscellaneous	16
SWAPS—All Sorts	16
RADIO, WIRELESS APPARATUS	16
AUTOMOBILES—Miscellaneous	16—17
MOTORCYCLES AND BICYCLES	17
TRACTORS, FARM IMPLEMENTS	17
HORSES, MULES, CATTLE, ETC.	17
POULTRY, PET STOCK, SUPPLIES	17
HOUSES—For Sale	17
HOLLYWOOD—Miscellaneous	17
BEVERLY HILLS—Miscellaneous	17
GLENDALE—Miscellaneous	17—18
PASADENA—Miscellaneous	18
ALHAMBRA—Miscellaneous	18
EAGLE ROCK—Miscellaneous	18
HUNTINGTON PARK—Miscellaneous	18
SANTA MONICA—Miscellaneous	18
CITY LOTS—For Sale	18
APARTMENT, FLAT PROPERTY	18
BUSINESS PROPERTY	18
INDUSTRIAL PROPERTY	18
INCOME PROPERTY	18
SUBURBAN PROPERTY	18
BEACH PROPERTY	18
HARBOR PROPERTY	18
COUNTRY PROPERTY	18
MOUNTAIN, CANYON PROPERTY	18
EASTERN, NORTHERN PROPERTY	18
GOVERNMENT LANDS	18
OIL PROPERTY	18
ORANGE, LEMON, WALNUT	18—19
POULTRY RANCHES	19
REAL ESTATE—Miscellaneous	19
WANTED—To Purchase Real Estate	19
FOR EXCHANGE—Real Estate	19
MONEY TO LOAN	19
MONEY WANTED	19
MORTGAGES, TRUST DEEDS	19
STOCKS AND BONDS	19
MINES AND MINING	19
HOTELS AND ROOMING-HOUSES	19
APARTMENT-HOUSE BUSINESSES	19
BUSINESS INVESTMENTS	19
BUSINESS CHANCES	19
BUSINESS CHANCES WANTED	19
LEGAL NOTICES	19
TOO LATE TO CLASSIFY	19

CLASSIFIED RATES

(Effective October 1, 1922.)

Minimum space 2 lines, estimate six average words to each full line.

24 cents a line each daily insertion.
31 cents a line each Sunday.
17c daily and 22c Sunday on 3 to 6 consecutive insertions.
16c daily and 22c Sunday on 7 to 29 consecutive insertions.
15c daily and 21c Sundays on 30 consecutive insertions.

For all classifications except those listed below:

Strictly "Situations Wanted" advertisements, 16c a line daily and Sunday; minimum charge 32c; 15c a line 3 to 6 consecutive times, 14c a line 7 or more times. (Advertisements for the subheadings "Carpentering," "Painting," "Paperhanging," "Dressmakers and Seamstresses and Nurses" are not classed as Situation Wanted advertising and will be charged for at the general classified rates of 21c a line daily and 28c Sunday, with reductions for consecutive insertions as quoted above.)

Rates 25c a line daily and 35c a line Sunday for advertisements under the headings of "Society Meetings," "Personals," "Special Notices," "Stocks and Bonds," "Street Improvements Bonds," "Money to Loan"—(except on Real Estate,) "Physicians," "Medical," "Sanatoriums" and "Baths and Massage." Minimum charge 50c daily and 70c Sunday. 20c daily and 30c Sunday, 3 to 29 consecutive insertions; 18c daily and 25c Sunday, 30 consecutive insertions.

Employment Agencies, Motion Picture advertising, etc., under Help or Situations Wanted, 25c a line daily, 35c a line Sunday; 20c daily, 30c Sunday, 3 to 29 consecutive times; 22c daily, 32c Sunday, 30 consecutive times.

All classified advertising from foreign territory (everything outside of Southern California) 25c a line daily; 35c a line Sunday. Minimum charge 50c daily, 70c Sunday.

Advertisers should retain receipts given by The Times for payment of Want Ads, as no mistakes can be rectified without them.

The Times cannot guarantee accuracy or assume responsibility for errors of any kind occurring in telephoned advertisements.

Advertisements ordered for insertion in the daily or Sunday Times cannot be discontinued or changed after 4:30 p.m. of the day preceding date of insertion.

Advertisements ordered to appear for the first insertion in the Sunday Times cannot be countermanded after 12 m. (noon) Saturday.

Rates for display advertising will be furnished on request.

The Times will not be responsible for more than one incorrect insertion of any advertisement ordered for more than one time.

The inadvertent omission or incorrect publication of advertising will be rectified only by cancellation of the charge made for the service rendered.

FRIDAY, 8 P.M., is closing hour for the early issue of the Sunday Times.

TIMES WANT-AD SUPREMACY

During 1921 the LOS ANGELES TIMES printed 1,301,587 Want-Ads, LEADING every other newspaper in the United States. In Los Angeles THE TIMES averages over 6000 MORE Want-Ads every week than its nearest competitor.

All Want-Ad readers are attracted by this stupendous variety of offerings. It is well recognized in Los Angeles that "everybody reads THE TIMES for Want-Ads."

LOST, FOUND, STRAYED—
And Stolen.

LOST—On blvd., between Alhambra and Pomona, Nov. 25. Roll of bedding. Reward. Notify H. D. BREITHAUPT, 905 Cherry ave., Long Beach.

BAG—Lost, lady's black leather overnight bag, between Pomona and Los Angeles on Valley Blvd. Saturday afternoon, Nov. 25. Reward for return. T. A. ROSE, 850 W. 41st st. 293987.

CAT, gray Persian, lost, strayed or stolen from court bung. at 920 N. WESTERN. $50 REWARD for return. HOLLY 9801.

DOG lost—Airedale, male, white spot on chest and on front feet. Answers to name "Scotty;" license 8962. Last seen on 10th street near Oxford. Finder please phone 73469. REWARD.

DOG lost, Airedale, Tuesday, Washington near 5th ave. Name "Fuzz." Grizzle and tan color. Male, very short tail. Reward. PHONE 768609.

DOG lost from East Pasadena week ago. White Spitz, female. Name "Bessie." 6 yrs. old. $20 REWARD FOR INFORMATION. PHONE COLO. 6672.

DOG—Lost, French toy bull, female, Long Beach Blvd., near L. A. River. Phone COMPTON 887, receive liberal reward.

DOG—Lost, German Police, female. Reward. 1404 WILCOX. Holly 6557.

FUR lost at Orpheum matinee Thanksgiving Day, brown Kolinsky sable fur. Please return to PRINCE RUPERT APTS. Phone 56656. Reward.

FUR—Lost, Stone Martin fur, bet. gate and car, P. E. Station, Saturday night. Reward. 1210 WALNUT ST., Huntington Beach.

GLASSES—Lost, in downtown section, Wednesday. Reward. 556481.

GLASSES lost, tortoise shell, in case, vicinity of 4th and Bdwy. Reward. VER. 8483.

HANDBAG—Lost. Black sealskin, containing wearing apparel, on Bonnie Brae, near 12th, Monday night. Reward. TAPLIN, Main 2300 station 197.

KEYS—Lost, bunch of keys and padlock, between Altadena Drive and end of North Lake ave. car line. Please call COLORADO 9788, C. T. Campbell, 1955 Altadena Drive, Altadena, Cal.

KIT—Lost, Imperial cotton mill salesman with magazine, paper clippings, etc. Kindly Phone PICO 4777, will call. Reward.

LACE—Lost. Old lace tab, at Hamburger's or between Hamburger's and Bullock's, on Broadway, or Bullocks, 2nd or 4th floor, or between Broadway and Los Angeles on 8th st. Please phone 23147, mornings. Reward.

LORGNETTE—Lost. White gold. Nov. 29. Somewhere between Loew State Bldg. and Los Angeles Trust & Savings Bank. Call 581443 and receive reward.

MARE—Found. Black, and wagon, at 1198 Alhambra ave., Nov. 27, 1922. Wagon with number 55 on one side and number 80 on other side. Owner is hereby notified to claim property and pay charges within 5 days or property will be sold to defray expenses. LOS ANGELES S.P.C.A., 1413 S. San Pedro st. Phone 22141.

OVERCOAT—Lost, Wilshire district, Tuesday morning. Reward. 269568.

PEN, silver fountain, lost; valued as gift. Reward. 679 S. RAMPART. Call 51714.

PIN—Lost. Platinum bar pin, set with 3 diamonds. Reward. 10561 or BDWY. 6183.

PURSE lost near Hollywood and La Brea, or on Hollywood car. Reward. 1717 N. BRONSON, Holly 1988.

PURSE—Lost, black, containing gold watch, P.E. ticket book, pair glasses and money. Notify WEST 8588. Reward.

SUITCASE—Black, nr. Pershing Sq. Contains hand lndry. Reward. 415 W. 5TH. 66122.

WRIST WATCH—Lost, on black ribbon, between Ivar ave. & Gardner Jct., possibly on st. car. Marked "E.R." Finder call 57510. Reward.

WRIST-WATCH—Found. Lady's. Owner can have same by paying for ad. Call 2919 MAIN ST., Ocean Park.

NOTICE—7:30 O'CLOCK P.M. CLOSING HOUR FOR WANT-ADS. TIMES WANT-AD patrons are notified that classified copy for both the DAILY and SUNDAY TIMES must be in THE TIMES Office by 7:30 p.m. in order to insure proper classifications. Advertisements received later than this hour will be stamped "TOO LATE TO CLASSIFY" and will appear under a heading thus entitled.

LOST—Wed. p.m., in or near Central Market, small purple pocketbook, containing $10 bill and Yale keys. Reward. SMITH, 122 N. Hollenbeck. Boyle 3420.

SPECIAL NOTICES—
Miscellaneous

BETTER EARLY THAN TO MISS OUT. TELEPHONE YOUR SUNDAY ADS TO THE TIMES FRIDAY OR EARLY SATURDAY. PICO 700; 10091.

FROM GARRET TO CELLAR IN 1 DAY. Windows, woodwork cleaned, floors waxed, rugs dry-cleaned and shampooed. THE ACME CLEANERS. Pico 1680.

FURNISH cloth, we cut and make for $15. ROSS the Tailor, Fay Bldg., 3rd & Hill.

Baths and Massage.

MELROSE HOT SULPHUR SPRINGS—Eliminates poison from body. Keeps you young. Electric cabinet, radium, hot sulphur, mineral baths, treatments for high blood pressure, rheumatism, neuritis, sciatica, lumbago, stomach, liver, kidney and heart. Baths unsurpassed for obesity and female complaints. Doctor's advice free. Electric, medical and spinal treatments; oprs. both sexes. 5633 MELROSE AVE., end of W. 6th st. car line. Holly 5404.

SCIENTIFIC manipulation, medic., steam and sulphur baths and hydrotherapy, therapeutic light for rheumatism, neuritis and insomnia; trained nurses. MAY DE LEE, nurse attd. Oprs. both sexes. Open Sun. 10 to 4. 126 W. 3rd st. Suite 305.

MISSES ELLIS and DE MONTE, assistants, 9 a.m. to 8 p.m. Sun. and holidays until 2 p.m. at Massel's Massage, Osteopath Inst. Electro—internal—steam baths. Specialist, both sexes. 516½ S. HILL ST. Portsmouth Hotel, Suite 200.

JUST opened. JEAN CODY, nurse. "Electronet" trtmts. for rheum., kindred ailmts. Also mass. & gen. therapeutics. Masseuse & masseur. Reduced rates to ladies. 205 N. Bdwy., Apt. 431. Pico 875. Hrs. 10 to 8.

PHYSIO-THERAPHY Institute of California. Expert operators both sexes. Give electric and sun-lamp treatments, cabinet sweats and scientific massage. 585 I. W. HELLMAN BLDG. 62905.

RADIUM DRINKING WATER. Proved radium treatment. Radium baths and radium mud packs, radium massage. Latest European practice. 227 UNION LEAGUE BLDG., 2nd-Hill. 820279.

ELECTRO-Therapeutics, massage, medicated baths and sweats. Hrs. 9 a.m. to 8 p.m. Open Sundays. Oprs. both sexes. 254 S. BDWY., Suite 307, 3rd floor.

HEALTHFUL, restful, curative, genuine massage; expert operators, both sexes. L. A. MASSAGE INSTITUTE, 705 Union League Bldg. Hours 9 to 7. Pico 4529.

CABINET sweats, electric treatments for neuritis, rheumatism, etc. Scientific massage. Operators, both sexes. MRS. G. MILLER, 585 I. W. Hellman Bldg. 62905.

SWEDISH MASSAGE—Electric and vibratory treatment. Oprs. both sexes. Hrs. 9-7. Sund. 11-4. 715 S. BIXEL ST., at W. 7th st. Norton Arms Apts., Suite 101.

KATHERIN M. PATERSON, Licensed Masseure. Ladies only. Calling at your residence. 54051.

MASSAGE for aching muscles, violet-ray for tired nerves. Chiropractic for health. Oprs. both sexes. Rm. 206, 317 S. HILL.

FIRST-CLASS baths and massage. 1018½ S. OLIVE. Hrs. 9 to 8 p.m. Opr. both sexes. Open Sundays.

CABINET sweats, elec. treatments for rheumatism, etc. Exerci. & massage. Opers. both sexes. 218 S. BDWY., Rm. 215.

MASSAGE, elec. table, baths, alcohol rubs, vio.-ray, vib., $1 up. Oprs. both sexes. Sun. 1-5. 419 DELTA. 426 Spring.

MISS LIND, assists at York Health Baths. Massage, sweats, electric treat. Oper. both sexes. 218 S. BDY., Rms. 222-23. 822556.

STAR Japanese baths and massage. Internal baths, scrub baths, oil rubbing. (Operators both sexes.) 215 N. SAN PEDRO.

MASSAGE, baths; oprs. both sexes; hrs. 10 to 7. Open Sunday. Manicuring and shampooing. 820 S. FIGUEROA.

LUCILLE L. WEBBER, Scientific Massage. Spinal adj. for Nervousness. Oprs. both sexes. 225 I. W. Hellman Bldg. 61371.

ELECTRIC TREATMENTS, 618 W. 4TH ST. Gordon Apts., Room 201.

SULPHUR baths, massage, elec. vib., oprs. both sexes. 116 W. First. PICO 288.

MASSAGE baths, sweats, $1 up. Oprs. both sexes. Grad. masseuse. 744½ W. 7TH.

MASSAGE—Reducing. Operators both sexes. MR. PETRINA, asst. Bwy. 2094. Apt. 510.

GRADUATE masseuse, masseur, violet ray. Hrs. 9-7. 702 S. SPRING. Room 224.

Medical.

DRS. SHORES & SHORES, The Reliable Specialists, Catarrh, deafness, head noises, asthma, rheumatism, eczema, piles, abnormal blood pressure, epilepsy, goiter and other CHRONIC DISEASES of the nerves, blood, skin, lungs, heart, stomach, bowels, bladder, kidney, liver, a specialty for 29 years. Advice free. 402-3-4 Lissner Bldg., 524 S. Spring st., Los Angeles. Hours 9 to 5, evenings 7 to 8; Sundays 10 to 12.

WOMEN'S diseases, all kinds, our specialty. MELROSE MINERAL BATHS. Doctor's advice free. Melrose ave., corner of Larchmont Blvd. Take West 6th st. car line marked Melrose ave. to end of line.

WHATEVER AILS YOU, DR. J. NATURAID Petter guarantees you a natural cure on your promise to obey orders. Phone WEST 1358 for free diagnosis.

DOCTOR FOR MEN—Specialty 30 years. New methods. Free exam. Permanent results. 219 DOUGLAS BLDG., 3rd & Spg.

Chiropractic.

PAIN in the back, lumbago, sciatica, colds relieved in 1 treatment, 12 for $10 with this ad. S. G. OWEN, D.C., the painless Chiropractor, 3rd floor, Frost Bldg., 145 S. Bdwy. Hrs. 10-11:30, 2-4:30. Ph. 67996.

IT'S WHAT YOU CAN DO THAT REALLY COUNTS. Scientific palpation and adjusting. 8 years of successful practice. DR. L. H. SIMON, 617 Delta Bldg. 426 S. Spring. Phone 65226.

CHIROPRACTIC FEE $1. Consultation free. DR. J. M. FLAMBOLTS, 8 yrs. practice. 402 Frost Bldg., 145 S. Broadway. 64037.

CHIROPRACTIC adjustments at your home. Spine and nerve specialist. Examinations free. Phone VERMONT 3868.

FREE chiropractice treatments. Elec. Coll. of Chiropractic. 321 S. Hill. Main 3185.

Sanatoriums.

BELVEDERE SANATORIUM—Segregated cottages for tubercular patients in all stages; unsurpassed tray service; graduate nurses; night and day services; reasonable rates; open to all regular physicians. M. T. STRAUBE, prop. Boyle 622, 815-21 N. Hollenbeck St., Los Angeles.

THORNYCROFT SANATORIUM—RHEUMATISM

Treated in all its forms. We offer an original and absolutely new method of treatment, and can show positive proof. Glendale, Windsor Road and Adams st., 20 minutes from L. A. Phone Glendale 70.

LAURELINDA, charming foothill location, cheerful nurses. Best care for nervous and convalescent. 595245. 4614 FINLEY AVE., near Franklin and Vermont.

GRAND VIEW INSTITUTE—Care, comfort, privacy, large sunny rooms. Rates furnished upon request. 901 ISABEL ST. Lincoln 962.

MODERN PRIVATE SANATORIUM. Specializes in care of nervous and chronic patients. Competent nurses in charge. Best of doctors' references. 761-267.

EXCLUSIVE home for aged people convalescents or nervous cases. Special attention given to diets. WIL. 8821.

MILK diet and rest cure, 2 years with Dr. Porter. 1307 ALESSANDRO. 51124.

TRAINED nurse will take patients in her private Hollywood home. PHONE 577613.

EXCLUSIVE home with trained nurse, aged and invalids. 1115 W 54TH ST. 26700.

Society Meetings.

"THE LADY FROM INDIA,"

Madam Hirabai Kuni Vacha.

Lectures this evening in 201 Music and Art Building, 233 S. Broadway; subject: "Vibration in the Human Body." Fundamental truths expounded; interesting demonstrations. Music. Free.

Optometry.

OPTOMETRIC CLINIC—Free examination of the eyes for glasses in charge of registered optometrists; daily 9 to 5; Mon., Wed., Fri. eves., 7 to 9. Los Angeles School of Optometry, Wright & Callender Bldg., 4th-Hill sts. 60241.

Detectives.

F. L. BURNS, secret investigator. Mgr. A. K. Smith Detectives. Wilcox Bg. 824171.

EUGENE P. SWEENEY. RESULTS ALL CASES. BRADBURY BLDG. 11172.

Auto Trips and Travel Offers.

THROUGH to San Francisco in 16½ hours by specially built luxurious MOTOR TRANSIT STAGES, via SCENIC ROUTE. Round trip, $20.50. Leisurely trips with stop overs if desired. MOTOR TRANSIT CO. Union Stage Depot, 5th and Los Angeles. PICO 3850.

SAN FRANCISCO—$12.85 one way; $20 round trip. Leave 7 a.m., 8 a.m. daily. THROUGH IN A DAY. Also 7 p.m. daily. THROUGH IN A NIGHT. Other schedules with layovers on the way. VIA SCENIC COAST ROUTE. PICKWICK STAGES, 5th and Los Angeles sts. PICO 3850.

SAN FRANCISCO, $12.85 Portland, $25. SEATTLE $30

AMES BROS.
Hellman Bank, 6th and Main. Ph. 10917.

CAN accommodate 4 passengers by auto to Salt Lake. Leaving December 4. Inquire ROSSLYN HOTEL, information desk.

SAN FRANCISCO, private party leaving Saturday. 13480. HARRY, 323 S. Los Angeles.

SAN FRANCISCO, Driving Saturday morning in Dodge sedan. Can accommodate 3 passengers. Phone HOLLY 3509.

TIJUANA races, leave Sat., return Sunday, $6. 2020 RIMPAU. 767621.

SPECIAL DINNERS—
Good Eating Places

REPUBLIC CAFE.
Operated by Chinese.
512 W. 8th St.
SPECIAL THANKSGIVING DINNER, $1.25
Genuine Chinese Chop Suey
Served from 11 to 2 p.m.

PERSONALS—
Business

KNOW THY FUTURE

KENDALL STUDIO, PSYCHIC SCIENCE.

JEROME H. KENDALL, Ph.D., graduate licensed clairvoyant, psychologist and psychic. Adviser. ESTABLISHED 29 YEARS. Bank and personal references. JEROME KENDALL points out the sure road to success in business, love, marriage, health, happiness, domestic and personal affairs. Teaches development and power of control and influence.

Learn what is best to do, how and when to do it. Business confidential. Satisfaction guaranteed. Hours 10 to 6. Thursday eve. open until 9; closed Sundays.

Scientific Reading, $1.
1924 W. 6TH ST.
COR. WESTLAKE AVE.

ONE of our clients owns excellent grove (1100 ft. on State highway) with $15,000 house on it, total worth $60,000. Place is run down and needs attention, which he cannot give it. Will not sell all but will sell ½ interest ($30,000 CASH VALUE) for $7500, on terms, to party who can take care of it. Near L. A. This proposition is unique. First desirable party gets it. MUTUAL REALTY CORP., 441 Citizens Natl. Bank Bldg., N.W. cor. 5th and Spring.

ARE you over weight? Are you too thin? Are your ankles too large? Have you wrinkles or sagging flesh? Has you poor circulation? THE MIRACULATOR and the BEAUTIFACTOR will do the work. These are the two wonderful instruments now used by THE CONSERVATORY OF HEALTH AND BEAUTY, 302 Merritt Bldg., Phone 823103. FREE CONSULTATION.

HOWARD L. MORTON, SPIRITUAL ADVISER AND TEACHER. HEALTH, BUSINESS, DOMESTIC AND ALL personal affairs advised upon, no matter what your trouble or desires may be. HOWARD L. MORTON can help you. $1. Hours 10 to 5; Sunday 1 to 4. 530½ S. Broadway, between 5th and 6th sts.

NOTICE—7:30 O'CLOCK P.M. CLOSING HOUR FOR WANT-ADS. TIMES WANT-AD patrons are notified that classified copy for both the DAILY and SUNDAY TIMES must be in THE TIMES Office by 7:30 p.m. in order to insure proper classifications. Advertisements received later than this hour will be stamped "TOO LATE TO CLASSIFY" and will appear under a heading thus entitled.

ATTENTION, WRITERS! Scenario and other writers needing correction, revision and help, consult late member Palmer staff. Unique diagram method taught, easily learned. Reasonable. MISS VARIAN, 404 Byrne Bldg., or call 2-5 p.m.

PERSONAL—WHEN IN DOUBT, CONSULT MADAME ROSE. SPECIAL READING, $1. PALMIST, GIFTED CLAIRVOYANT. ADVICE, BUSINESS OR DOMESTIC. HOURS 10 TO 8. OPEN SUNDAY. 307 W. 9TH, NEAR HILL. PH. 64466.

LEARN TO LIVE RIGHT, MEDIATORIAL AND TO KNOW YOUR CAPABILITIES. YOUR FUTURE CORRECTLY REVEALED. If sick or in business troubles Mrs. Gentry, Permanently Located. Consultation Free. 9 a.m. to 9 p.m. 1543 W. 7TH ST.

PERSONAL— —MADAM RAY. Gives advice on all affairs of life. Satisfaction Guaranteed. 822 W. 11TH, nr. Grand. Hr. 10-8. 62098.

MRS. McCLURE of the Spiritual Church of Light, the world's greatest message bearer. Readings daily; meeting Friday, 8 p.m. 145 S. FLOWER ST.

TWO nice little girls wish to be adopted together in a kind home; one is 10 years old and the other is 8 years. Write to MISS LORETTA ALLEN, Elsinore, Cal.

HAVE special nickel-plated ladder used for aeroplane stunts, $30. THOMPSON, Photo Room, Times.

HOW to remove wrinkles in 15 minutes and how to prevent them from coming. 814 W. 7TH ST. Free demonstrations.

WHO OWES YOU? We collect anywhere. FREDERICK RAY, 215 Merritt Bldg., 8th-Bdwy. Bdwy. 6929.

WANT YOUR BILLS COLLECTED? 25 years' experience. F. A. GRAY & CO., 617 W. 74th st. Vermont 4653.

CULTURED, musical and congenial lady, 38, desires position as companion to lady. Address F, box 8, TIMES OFFICE.

DIAMONDS bought, sold. Diamond loans. DIAMOND LOAN AND BROKERAGE CO., phone 64352. 802 Trust & Savings Bldg.

WANT person with car and $300 to $500 to help widow finance gold mine. Address H, box 24, TIMES OFFICE.

Inquiries—Missing People

CUMMINGS Kathryn, Violet, John or Tom Reilly, write administrator your address. Address F, box 293, TIMES OFFICE.

WILL WALTER A. GORTON please write wife his address?

CHRISTMAS SPECIALS—
Miscellaneous.

NEW 7-room brick stucco, west side, close to car line and stores, very high class. $5750 cash, balance 3 years.

6-room house, 2 bedrooms, dbl. garage, lawn, fruit trees, grapes, chicken house. A real home, $2500 cash.

4-room stucco, nearly new; garage; built-in features, woodstone sink, automatic gas heater, $2500 first payment, $50 monthly, including interest.

Bung. court, west side, 16 units, 12 garages, 6 lockers, leased for 4½ yrs. at $680 month. $23,500 cash to handle.

Houses all sizes, all prices, anywhere! Phone your listings and inquiries.
RALPH MAXWELL,
528 W. 8th st. Phone 822471.

MUSICAL INSTRUMENT BARGAINS. New COUTURIER SAXOPHONES, $90; professional drum outfit, $40; genuine piano accordion, $150; Gibson harp-guitar, $85; toy saxophones, $2 to $5; boy's drums, $6 up; xylophones, $4 up; orchestra bells, Deagan make, $15 up; dancers' supplies, cymbals, castanettes and Tambourines, tenor banjos, $20 up; beginner's violin and cornets, $15 up; Hawaiian steel guitars, $10 up; ukuleles, $2.50 up; band and orchestra instruments BOUGHT, EXCHANGED and REPAIRED.
BREHM & MELVIN,
With BARNES MUSIC CO.,
231 S. Broadway.

A REBUILT TYPEWRITER will make an ideal Xmas present. Always useful—and always practical. These can be purchased at very low prices from the PACIFIC TYPEWRITER CO. Good, practical machines from $10 up.
734 S. OLIVE. 730 S. SPRING.
Pico 1119.

A SPECIAL TICKET has been arranged by PAYNE'S DANCING ACADEMY, suitable for a Christmas gift, in ballroom or fancy dances. Classes beginning January 2. 1925 ORANGE ST. Phone 558631.

FULL LINE HOLIDAY CARDS. Special rates. See our samples. 1000 business cards, $1.25.
Royal Printery (rear) 344 S. SPRING.

XMAS Special skirts, $2.50 to $3.50. Dresses, $5, $7, $10; first-class, guaranteed. 783 GARLAND AVE. Phone Main 5895.

MAKE your wife or mother happy. Give a KITCHENAID, the household wizard. An electric kitchen mixer, demonstrated at 419 S. LOS ANGELES ST.

Bicycles

COLUMBIA, Pierce and Miami bicycles at prices lower than ever in the history of bicycles, $30, $32.50, $35, $37.50, $40.

ANGELUS CYCLE AND SUPPLY CO.,
217 S. Main st.

Birds

LOVELY singing birds make appreciated gifts. Two stores, 323 S. HILL, 1628 Cahuenga. City Bird and Seed Store.

Cigars

CUT RATE CIGARS.

15c Robt. Burns	$3	box 25
15c Confession	$3	box 25
2-25c St. Elmo, foil	$2.25	box 25
2-25c Roi Tan, foil	$2.50	box 25
10c Roi Tan	$2	box 25
5c New Currency	$1	box 25
$1.75 Prince Albert	$1.25	16-oz. jar
Camels	$1.25	carton
Chesterfields	$1.25	carton

SONTAG BROS.
N.E. Corner 11th and Main sts.
Special prices to Dealers.
WHY PAY MORE?

Electrical Goods

ELECTRIC TOASTERS AND PERCOLATORS AT BEDROCK PRICES

What is more acceptable as a Xmas present than an appliance that will make the breakfast a treat—and brighten the entire day—

TAKE THE MIRAGE OUT OF MARRIAGE

Make the home a real home and not a jail. Use electricity!

The Laun-dry-ette Washing Machine does all the work—washing and drying. An absolute Godsend to the woman! The only washing machine made that does not require a wringer.

WE CARRY ALL LABOR-SAVING ELECTRIC APPLIANCES
HOME ELECTRIC SPECIALTY CO.
610 S. Olive St. 155-57

THOR-EDEN Easy Washing machines, Eureka, Royal vacuum cleaners, Singer portable elec. sewing machines. Other models, small payments, terms. E. SCHULHOF, Singer Agency. 523 S. HILL.

Flowers

THE ART FLORIST—Special Prices On Flowers and Potted Plants. The only shop making baskets and vases of everlasting flowers. Guaranteed to last. See us before buying elsewhere. 248 S. BROADWAY. Tel. 13190. Open evenings.

Painting

OIL paintings, from artist to you. $5 to $50. 1241 W. 77TH ST. Ph. Bdwy. 7021.

CHRISTMAS SPECIALS—
Miscellaneous.

Furniture

FURNITURE FACTORY WILL SELL DIRECT. BREAKFAST SETS, $34.50. YOUR CREDIT IS GOOD. NO INTEREST. FRENCH GRAY BEDROOM SUITE, $88.50. GEN. WAL. BEDROOM SET, $140.50. GEN. WAL. DINING SET, $98. WASHINGTON FURNITURE CO., 1806 SOUTH MAIN ST.

BOUDOIR Lamps, Floor Lamps, Silk Cushions, Smoking Stands and Mirrors make appropriate Christmas gifts. We have an unusually large assortment to choose from. WESTERN FURN. STUDIO, 203 S. Western Ave.

GOLD SEAL CONGOLEUM RUGS, 9x10.6. Regular price $15.75. Special, while they last, $10.75. 215 W. 2ND, near Bdwy.

Jewelry

$50—REWARD—$50.
For any watch we can't repair for $1 and furnish you wholesale price for material. SWISS WATCHMAKERS, 324 S. Spring St. Room 408.

Pianos—Phonographs

FOR CHRISTMAS—
A Gift of Harmony—Music.
Select yours here, where your choice is greatest, among nationally advertised and reasonably priced instruments.

BRUNSWICK PHONOGRAPHS	$ 65 and up
NEW UPRIGHT PIANOS	290 and up
NEW PLAYER PIANOS	395 and up
NEW GRAND PIANOS	895 and up

Any instrument may be purchased on our easy rental terms of payment.
B-A-R-N-E-S M-U-S-I-C C-O-M-P-A-N-Y,
231 South Broadway.

Radio

RECEIVING SETS, $5 TO $500. Special outfit, $31.50. THE RADIO STORE CO., 548 S. Spring st., near Fourth.

WE buy, sell, exchange, everything radio. New and used, sets and parts. PROBE ELEC. CO., 116 E. 3rd st.

Real Estate

WHOSE XMAS PRESENT? FREE! FREE! FREE! NEW STAR TOURING CAR.

It is at our tract office at intersection of Washington and Adams Blvd. Come, register for it. It may be your Xmas present, and while you are looking over this new Star look over our Star business lots

ON WASHINGTON AT $1345.
ON ADAMS AT $1290.
Big residence lots at low as $800 in our new subdivision.
IMPROVEMENTS PAID.
MELVIL HALL CO.,
4212 WEST WASHINGTON. PH. 70368.
Courtesy to Agents.

BUSINESS ANNOUNCEM'TS
Miscellaneous

WHY PAY MORE? Wardrobe trunks, low as $12. Leather suit cases, low as $2.50. Leather bags, low as $1.50. Second-hand trunks and leather goods bought and sold. Luggage rented by day or month. 220-222 E. BROADWAY.

YOUR character read from your photograph by expert reader. Send small photo with 25c to 124 PICO BLVD., Santa Monica, and receive your reading by return mail. Photo returned if stamp is inclosed.

YOU FURNISH the cloth and we CUT, MAKE and TRIM your suit for $12.50. FIT and WORKMANSHIP GUARANTEED. THE KAHN TAILORING CO., 242 SOUTH SPRING ST.

ALL CLASSIFIED ADVERTISEMENTS FOR THE SUNDAY TIMES MUST BE RECEIVED BEFORE 8 P.M. SATURDAY. GET YOUR ADS. IN EARLY.

LOS ANGELES CAN CO., 309-313 San Fernando Road. Phone LINCOLN 250.

Attorneys and Counselors.

C. C. CASWELL, ATTORNEY—ADVICE FREE. General practice, private, confidential; collections, wills, estates. 306 WESTERN MUTUAL BLDG., 321 WEST THIRD ST.

ALL legal matters, advice free. 340 DOUGLAS BLDG., 3rd & Spring. 65148. Open Mon., Wed. & Fri. eve., 7-9. Sun. 11-12.

FREE LEGAL ADVICE.
A. G. SEILY, ATTORNEY.
Suite 409 Western Mutual Life Bldg.

W. E. BARNES, the Poor Man's Attorney, 823-8 WILCOX BLDG., 2nd and Spring.

FREE law advice; personal-wills, personal injury, loans. 546 Douglas Bldg. Eves. 6-8.

Auctions and Auctioneers.

AUCTION.
VACANT LOT.
50x120.
Southeast corner Second and Cinnabar sts.
Cinnabar st. is located between Hope and Flower.
To be sold to the highest bidder.
Saturday, December 2, 1922.
At 10 a.m.
Builders and Contractors
here is your opportunity.
Close-in property suitable
for a hotel or apartment-house.
WEST COAST AUCTIONEERS,
200 Marsh-Strong Bldg. Pico 2412.

Florists and Nurseries.

LAWNS RAKED AND FERTILIZED. WILSHIRE 4297.

ROSES—SUN NURSERY—SHRUBS. 5425 S. SAN PEDRO. PHONE 291088.

Professional Services.

PIANO tuning, adjusting, repairing by an expert of forty years' experience. WM. F. CUSHING. Phone 61263.

Patents and Patent Attorneys.

A. J. FARNSWORTH, PATENT ATTORNEY and consulting engineer. No charge for preliminary advice. 1123 STORY BLDG., 6th and Broadway. Tel. 64307.

HAZARD & MILLER, H. Miller, formerly 8 years member Examining Corps U. S. Pat. Office. Hazard's books on patents free. Fifth floor Central Bldg., 6th and Main.

ROBERT W. SMITH, PATENT ATTORNEY. PRELIMINARY ADVICE FREE. MAIN 1818. 415 SEVERANCE BLDG. 6th-Main.

PATENT and TRADE-MARK information free; attorney's fee refunded. MARTIN E. SMITH, 221 Cons. Realty Bldg. Pico 4838.

LOW rates for patents. F. M. KENNEY, 717 Bryson Bldg. 145 S. Spring.

Roofing—New and Old.

ROOFS repaired, new roofs laid. Our Leakproof coating better than graphite asphaltum. Repair and coat old roofing paper, $1 per 100 square ft. up. Estimates free.
RELIABLE ROOFING CO.
Boyle 4258. Night phone 290811.

LOS ANGELES ROOFING COMPANY. Old roofs made new by repairing & painting. Work guaranteed. Chimneys cleaned, fireplaces, furnaces repaired. 73548.

BURKHART ROOFING CO. Repairs and paints all kinds of roofs and guarantees them. Paints for sale $1 a gal. up. 1260 S. LOS ANGELES ST. Pico 3227.

ROOFING—Have your roofs fixed right. Painting and patching done reasonable. Super-test paint carries 10-year guarantee. GILBERT RAY, 1645 N. Harvard. 436332.

HOLLYWOOD ROOFS. 25 yrs. exp. roof work, carpentry. G. H. OSBORN, Hollywood. 579273.

SHINGLING, new and old roofs shingled and repaired; contract or per thousand. With guar. W. A. GRANNIS, West 3083.

WE will paint and repair an ordinary roof for $20. UNITY PAINT CO., 706 E. 5th st. 824074.

REPAIR your roof now. Est. free. Painting, paperhanging, tinting. 1st-class wk. G. F. WEATHER, 2436 Pomeroy ave. Boyle 2608.

"SCOTT THE ROOFER," 3211 Central ave. Roofs painted, repaired. SOUTH 48.

ROOFS repaired, painted, asphalted. R. W. Thompson, 1350 Santee st. Ph. 31953.

ROOFS repaired, painted, asphalted; old ones recovered; work guar. SO. 1243-J.

WANTED—Roof repairing, painting. Written guarantee on leaks. PHONE 63552.

Contractors and Builders.

$100,000 FUND FOR NEW CONSTRUCTION. BUILDERS FINANCE ASSOCIATION will lend all the money on easy monthly payments and build a home on your clear lot. Sketches made and estimates given at once. Free plans. Office open Saturday afternoon. Evening appointments made upon request. 410-12-14 LAUGHLIN BLDG. Phone 822291. Large construction financed by Bonds.

BUILD NOW—
If You Own a Lot
we Will
FURNISH THE MONEY
and build for you.
TERMS LIKE RENT.
Free Plans.
Call and See Us.
THE GUARANTY BUILDERS.
General Contractors.
1020 Stock Exchange-639 S. Spring.
Phone 821780.

ARE you going to build? I have been building here for the past 11 years; would be glad to drive you out to see my work. Flats, apartments, brick buildings, are my specialties. Will furnish your plans, finance your building. J. S. DONAHAN, 611 Delta Bldg., 426 S. Spring.

DO YOUR own building from accurate plans, specifications and material lists. Close estimate free. Fee reasonable. HARRY A. LINCOLN, architectural designer. 5803 Moneta. Ver. 288.

THE essential parts of home bldg. are plans and specifications, technically correct, and artistic in design. Rate very reasonable. J. C. STAHL, 3202 Sunset Blvd. 597530.

WOOD pulls trees, stumps. Reclaims trees. 206½ S. MAIN. Pico 4266.

BUSINESS ANNOUNCEMENTS
Miscellaneous

Contractors and Builders.

DURABLE HOMES.

Nov. 26, 1922.

Dear Sir:

I shall be glad to see you in regard to that home you are going to build.

I will explain the different periods of financing, arrange a time for you, prepare your plans and specifications, and when you wish I will build your home complete from cellar to chimney.

Yours truly,
ROBERT L. DAVISON,
704 P. E. Bldg.
Phone 62258.

GET OUR BONDED BID—
C. I. Fidelity and Guaranty Co. bond under your exclusive seal. Our bid will be your best offer; you notified. Anything from bungalow to business block. Refer-ence Commercial National Bank and others.
R. J. KEMPER, Contractor,
413-415 Lankershim Bldg.,
Hill 6100. Main 8268.
Telephone Evenings 3269.

WON'T BUY UNTIL PLAT GO COURT—
I can save you 10% in building one for you. Get my prices. Plans and specifications free. W. F. SHAW, No. 30, Pacific Bldg., Hemlock 6-7-8-9. Ask for agent.

WE FINANCE 5-RM. BUNGALOWS EVERYTHING BUILT-IN; OAK FLOORS THROUGHOUT AND TILE BATH; BUILD-ING LOANS ARRANGED. LAW-SON 710 207½ S. AVE. 18.

PLANS AND SPECIFICATIONS DRAWN FOR EVERY TYPE OF BUILDING. BEST HOME AND FLAT PLANS. MANY DESIGNS TO CHOOSE FROM. BROWN, 628 UNION LEAGUE BLDG. Phone

---

CHESTER E. MAURER
DESIGNER AND BUILDER.
BUILDING PROPOSITIONS DEVELOPED AND FINANCED.
625 CROCKER BLDG. PHONE 824488.

FINANCE NO TO BE PER CENT; 5-room home and lot; $4,000; $400 cash. Plans from whom I built. LARFIELD, 214 STRONG BLDG. 5407. 456.

BUILDING COSTS ARE DOWN. Will build and sell 6-rm. bungalow; $4,000; 6-rm. $5000. Plans furnished. C. WESLEY TAYLOR, 431 Black Bldg. 726716.

CARPENTER & BUILDERS, CEMENT PAVING, contractors, estimates cheer-fully given on all jobs, large or small. 1459 CENTRAL AVE. South 3788.

C. A. PETERSEN,
Reliable contractor, bungalows, apartments, stores, and shop jobs of first-class work in city. WIL. 8494.

BUILDER will throw your plans in repair building and alterations at 40% to 75 yearly building expenses in California. HOLLY. 11976.

PLANS DRAWN, REASONABLE RATES. Room 1, 2nd floor, Bradbury Bldg. 439 SAN FERNANDO BLDG. 425 and Main.

CARPENTER and jobbing. Store fronts and fixtures, cabinet-making. Geo. Gerstel, 1417 W. 37TH PL. Phone 32461.

REFINING from "unions." Architectural and blue-print cabinet for sale. Room 765, PACIFIC ELECTRIC BLDG.

PLANS AND SPECIFICATIONS—
CHARGES REASONABLE.
420 SAN FERNANDO BLDG. 10878.

GET my figure your plans, bungs, flats; will build financing. J. J. DUSEN (Builder.) 1426½ S. Hope St. Phone 62808.

REMODELING, ADDING
SINGLE AND DOUBLE; SOC.
627 I. W. Hellman Bldg. 124 W. 4th st.

PAINTING, PAPERHANGING and tinting, cleaning given to get new smell out of new paint. Expert work. 1427 S. HOPE ST.

ROBERT G. Ford, carpenter and builder of Artistic homes. 1511 S. Simpson Ave. TEL. PARK. 3

V. M. RICKERT—
Carpenter, repairing, remodeling, building of all kinds, by day or contract. 283277.

SUNDAY SPECIALTIES.
Modern, artistic 6-room bungalow; 2, 3 & 5 rooms; $1650; up. GARY, 2830. 287128.

WILL build 4 and 5-room bungalows $2000 and up. A. J. RICHARDS, 909 I. Ad-dison. Phone 867918.

FLOORS — HARDWOOD FLOORS LAID, SANDED, FINISHED. GIBSON, 427 W. WESTERN AVE. WIL. 4946. RES. 34451.

W. L. ANDERSON, Contractor and Builder, Residence and office, 1000 W. 36th st. Call VERMONT 2694, evenings.

PLASTERING CONTRACTOR, THOMAS JEF-RAN. 7620 S. WASHINGTON. W. 5831.

WANTED—Tenant will fit with kitchen cabinet. 1 set 36 inches. 1 set 24 inches. 1220 S. HOPE.

BIRD St. stone, cement work, plastering, re-pairing and alterations. PHONE 581796.

CEMENT WORK— FIRST-CLASS WORK. Phone Holly 2044.

PAINTING, DECORATING, TINTING, at reas-onable charges. SOUTH 1632.

EXCAVATING, grading, concrete work. ROSS COMBS, 980 Van Nuys Bldg. 66791.

CALL SOUTH 1586 R for painting, paper hanging and tinting. Work guaranteed.

PLASTERING CONTRACTORS.
Kinsey & Moore, West 1807 or 291122.

PAINTING, PAPERHANGING, DECORAT-ING. CALL WILSHIRE 2070.

CLOTHES WRINGER MANGLE; FELIX EXTE-MAYER, PHONE; lowest.

ROBBINS CARPENTER
Alterations, repairs. Call 581767.

CEMENT work, all kinds, drives, walks, etc. Work guaranteed. 24632.

HARDWOOD FLOOR, sanding, scraping, old floors cleaned, waxed. Reas. 30921.

HATFIELD & VAHL, residential alterations. "We complete the job." Phone 290695.

WANTED—Painting, tinting and decorating. Phone Holly 2044.

CEMENT work estimated free, low prices, done right, reliable, exec. SOUTH 6911.

Cesspool Cleaners.

CALIFORNIA CESSPOOL CLEANING CO. 1612 S. Grand. Phone Prospect 4967.

ROSE CESPOOL CO. WILSHIRE 3121. Pumping and construction.

Manicuring, Chiropody, Facial and Scalp Treatments.

MISS WHITTIER, EXPERT MANICURING and MISS ROBERTS, PUBLIC STENOG-RAPHER, 811½ W. 6th, Room 19 (at H. HILL).

MABEL MOORE, hot-oil, tired, achy, pretty feet relieved. 1045 S. HOPE Phone 62 18 & Spring. Competent assistant.

SORENSEN, MARCEL and Finger Waving, scalp cures. 315 S. HILL st. Bdwy. 16-18. Open eve.

HAIR dyed natural shades, $5. HILDA BIRD BEAUTY SHOP. 76108.

GRACE HIBBARD, Facial Massage, scalp treatments, shampooing. 624 W. 10th st.

EDUCATIONAL—
Miscellaneous

WHEN DODO FAIRBANKS arrived from New York recently, one of the prominent members of his party was his accurate stiffer, a 5 pounder. HAND-SHORTHAND graduate. Some position, too! Bell School, 635 Black bldg., still in at your service. Call, write, phone, call and see. Evening classes. Phone 62977.

I.M.C.A. SCHOOLS prepare men for profit-able occupations in the shortest possible time; practical day and evening courses in business, secretarial, accountancy, shorthand, college preparatory, commercial art, radio engineering, sewing, Spanish, English, mechanical drawing, book-keeping, etc., call or write the Registrar, 717 S. HOPE ST. 10-22.

PRIVATE HIGH SCHOOL. ALSO GRADE SCHOOL. 6 years as a teacher. Enter now for Tutoring, tutor, prepare you for U. S. A. COACHING SCHOOL, 2260 Cornell, at Alvarado. 22210. 272078.

NORMAL course, preparing for Co. Super-vision, grades 1 to 8. Only 2 hrs. daily. Begin Jan. 2. Also 1 year's course. L. A. COACHING SCHOOL, 2260 Cornell st., at Alvarado. 22210.

Professions and Languages.

INSTRUCTOR, TRANSLATOR, INTERPRETER FRENCH, GERMAN, SPANISH, ENGLISH. 615 CHAMBER OF COMMERCE BLDG. PHONE BROADWAY 8700 OFFICE. FERDINAND MEYER LABARTHE.

FRENCH—Lucile Fort Lacrille's classes now. Y.M.C.A. classes, 717 S. HOPE.

Dancing.

VAUDEVILLE acts written and staged, stage dancing taught, studio and hall for rent, eccentric waltz class. ANDSON, 403½ Broad-Spreckels Bldg. Main 8

Let us see you in 406 our way to Terpsi-chore's Grand Opera. Private lessons Tho-rough. Perfect. Reasonable. Phone 1119 S. HOPE ST. 10822.

LEARN to dance by Xmas. GUARANTEED. Waltz, Fox-Trot, One-Step. 2E Hunt Bldg., 8TH ST. SPRING.

SMALL dance orchestra open for engagements. Address P73, box 50, TIMES OFFICE.

SIX 1-hour lessons, $1. COAST ACADEMY, 2660 W. Pico. West 6178.

HARRY LA FRANK, SCHOOL OF STAGE DANCING, 529 S. BDWY., 2ND FLOOR.

WANTED—HELP—
Male
Miscellaneous

SALESMEN WITH AUTOS—

A NEW AND CERTAIN SELLING PROPOSITION. EXPERIENCE NOT NECESSARY, AND $20 EARNINGS ARE POSITIVE WITH OUR PLAN.

See HAAS BLDG.

WANTED—Few men under 35 to prepare for CUSTOMS and INT. REVENUE po-sitions. Phone salary proposition. Miss R. M. WILSON, 620 Stock Ex. Bldg. (See Inst. course adv.)

YOUNG man, must be steady and do as told. See WILLIAMS, 624 Mason Bldg.

WANTED—HELP—
Male
Miscellaneous

MURRAY & READY,
The Leading Employment & Labor Agents.
110 East 2nd st.

Team foreman (street wk.), $7 day. Painter, $6.50 day. Plasterer, $13 day. Sheet-metal worker, $7 day. Machine hands, $6 day. Lathers, 75c hr. Bricklayers, $10 day. 3 cabinet makers, $6-$9 day. Auto-body builder, $6 day. Carpenter foremen, (steel wages.) 10 Scotch carpenters, $5-$7 day. 2 concrete foremen, $7 to $8 day. 3 house movers, $5-$6 day. Cement finishers, $6 day. Night janitor, $90 mo. Boy, 16, $60 mo. Mfg. men, (top wages.) Miller, $60 mo. & 10%. Circus agent, $2.75 & 5%. Man and wife (bridge carpenter or helper and cook,) $125 to $150 mo. & bl. Married orchard man, $100 mo. & house. Man and wife, milker and cook, $100 mo. & ft. "WE LEAD—OTHERS FOLLOW."

AUTO MEN WANTED
Everywhere in California auto agents are wanted. Trained men in the auto business, such as salesmen, machine shop foreman, garage managers, all drew big pay. We have been training experts by mail exclusively for over 10 years. No previous experience necessary. Any man of ambition and average education can learn. Write today for our free booklet, "Your Future." Every graduate guaranteed to earn room and board while learning. Only expense is for lessons. Write today for our free proposition, inspection, or write for FREE 72-page illustrated book of facts. Explains everything. NATIONAL AUTOMOTIVE SCHOOL, 809 S. Figueroa. Phone 53401 (See Inst. Course Adv.)

WANTED—AT ONCE
L. A. POSTOFFICE CLERKS
AND
LETTER CARRIERS.
SPECIAL EXAM. JUST CALLED.
Starting salary $1400 ($2.per day.) PAY TWICE MONTH. PERMANENT U. S. POSITIONS. REGULAR PROMOTIONS. MANY NEW APPOINTMENTS TO BE MADE. Next examination this year. QUICK ACTION. YOUNG MEN, over 18 under 45, to prepare for same. Pre-liminary coaching 3 hours. Call evening or write for free booklet explaining wonderful home study preparation see IMMEDIATELY MR. HOFF, 725 Story Bldg. See Inst. Course Adv.)

GET TECHNICAL TRAINING.
We teach architecture, engineering, mechanical drawing, surveying, plan reading, estimating, mapping, etc. New method trains fast in short time. Many positions now open at good pay. Free employment service. Enrolled students this month. Day and night classes. Enroll any time. (See Inst. Course adv.) NATIONAL ENGINEERING COLLEGE. Est. 1905.
811 S. Figueroa. Phone 53488

WANTED—Several young man over 18 to prepare for POSTOFFICE CLERKS, LET-TER CARRIERS or RAILWAY MAIL CLERKS. Good salary. Permanent. Spe-cial exam. called. Must act promptly. Fee at once R. M. WILSON, 620 Stock Ex. Bldg. (See Inst. course adv.)

BOOK-KEEPER, Lumber $150
COST ACCT., dairy prod., country $150
ASST. ACCOUNTANT, fine $125
BOOK-KEEPER, typing $120
TYPIST, fact. hours 8 a.m. to 2 p.m. $100
STENOGRAPHER, Hare's sales, whole $90
TYPING, produce $90
ASST. REPR. TYPIST, wholesale $85
CONSOLIDATED AGENCIES INC.
926 Central Bldg. (Agcy.) 740 S. Bdwy.

NOTICE—7:30 O'CLOCK P.M. CLOSING HOUR FOR WANT-ADS. TIMES WANT-AD patrons are notified that classified copy for both the DAILY and SUNDAY TIMES must be in THE TIMES Office by 7:30 p.m. in order to insure proper classifications. Advertisements received after this hour will be placed under "TOO LATE TO CLASSIFY" and will appear under a heading thus entitled.

WANTED—AT ONCE—
EXPERIENCED TOY ASSEMBLY AND REPAIR MEN.
APPLY EMPLOYMENT OFFICE,
7TH FLOOR,
THE BROADWAY DEPARTMENT STORE.

WANTED—MACHINERY SALESMAN $150
STOCK RECORD CLK. 24-30 ..... $120
UNDERWOOD BOOK-KEEPER $150
DICTAPHONE OP. LIGHT steno. $125
BURROUGHS BOOK-KEEPER, BANK $150
HARDWARE SALESMAN, 5 yrs. exp $120
RAPID TYPIST-BILLER $100
ASST. REPR. LUMBER, exp. $110
PACIFIC COAST SERVICE AGENCY,
9-6 Title Ins. Bldg. 5th-Spring.

WESTERN SERVICE BUREAU,
604 METROPOLITAN THEATER BLDG.
CITY AND HILL STS. AGCY.
INCOME TAX EXPERT $175
TELLER, EXP. Cal. corp. $125
STENO., gd. perss., 20-25, fut. $100
BURR, BOOK., adds, mach. $90
ASST. REPR. TYPIST $85
BOY, Boys, Farm ..... $45-$60

WANTED—ARCH.-DFTSMAN ..... $300-$400
MACHINERY SALES-MAN $150
COLLECTION TELLER $100
INCOME TAX EXPERT $175
BANK BURROUGHS POSTING OPRS. $80
BUSINESS MEN'S CLEARING HOUSE,
(Agcy.) 816 Security Bldg., 5th-spring Bk.

EXPERIENCED SHOE SALESMEN.
APPLY SUPERINTENDENT'S OFFICE.
JACOBY BROS., 321 S. BROADWAY.

WANTED—Clean-cut young man who can operate 4 typewriter and take light dic-tation. Must have good personality and be permanent. Good future. State edu-cation, religion and salary. Address W, box 486, TIMES BRANCH.

MALE STENOGRAPHERS who can keep books always in demand. The Y.M.C.A. School will train you at moderate cost. 717 S. HOPE ST. 10822. (See Inst. course adv.)

CAPABLE, accurate man to act as shipping clerk in wholesale office. State previous experience, last employed, wages ex-pected. Address A, box 297, TIMES OFFICE.

EXPERIENCED furniture salesman, retail-ing only, not over 30 years old, capa-ble of taking full charge of selling and buying dept. Apply 500 WEST TEMPLE ST. 10th.

WANTED—Man competent to handle con-tractor's ledger and credits of 400 seasonable state age, experience, married or single, and salary expected. Address 6X box 297, TIMES OFFICE.

THOROUGHLY experienced drapery sales-man. Good opportunity for man who can qualify. Call HIGH-SMITH FURNITURE CO., 327 South Hill st., Mr. Overman.

WANTED—Experienced helper on furniture delivery truck. Must know city and how to drive, with view of driving later. OVERALL'S, 7th & Main sts.

SEAT sales and errand boy. Good op-portunity. 717 LOEW'S STATE THEA-TER BLDG.

COLLECTOR, young man with automobile. Steady work. Apply 400 CITIZENS NA-TIONAL BANK BLDG.

WANTED—Furniture salesman who can speak Spanish. Apply MR. KERNER, 227 Broadway.

YOUNG man to assist in store. PARKER'S BOOK STORE, 520 W. 6th.

WANTED—Young man at Flower store, 819 W. 7TH ST.

Salesmen and Solicitors

ARE YOU ONE?
who has wondered how to get out of routine work and establish a permanent well-paying business of your own? If you are clean-cut, ambitious and can fully qualify we will give you a real, Call 2 p.m. 6:30 p.m. 1365 S. BROADWAY. 2nd floor, ask for W. H. MEE.

SOLICITORS—
YOU CAN MAKE MORE MONEY
IN THE REAL ESTATE
Join us now on a new basis.
PAINTED SELLING IN TOWN.
See Mr. Mason from 9 to 11 a.m.
REGALIA VENETIAN.
1120 MERCHANTS NAT. BANK BLDG.

SALESMEN.
An opportunity to connect yourself with an established, unusually known corporation. We are increasing our capitalization and in need of exp. salesmen. BAKE-RITE CONSOLIDATED, 5063 Wash. Bldg.

TWO HOUSE AND LOT SALESMEN who are acquainted with Hollywood property are at once to see us are opening branch office in Hollywood. HEUER & HEUER.
OPPORTUNITY UNLIMITED.
428 S. WESTERN AVE.

WANTED—Salesman, experienced in auto-mobile; willing to start at $200 but must be determined to earn $500 to $1000. Exceptional and unusual connection with an old-established firm. See MR. SHORT, 701 American Bank Bldg.

WANTED—EXCEPTIONAL OPPORTUNITY for experienced specialty salesman, with car, to take charge of new high-class, Sub-urban Acres tract office, close to L. A. Interurban cars; must be ready to start; investigate at once; no Washington Bldg.

WANTED—Salesman, man who knows how to interest and close good prospects for subdivision property. We have the tract and the best selling part in Los Angeles and can sell you a lot. Don't lose your money's on our good leads. See MR. SULLIVAN, 726 Lissner Bldg.

SALESMEN—Your live workers for road work, to register automobile licenses and collect fees. $150 per week paid weekly made by man doing it the first time. No can-vassing. Apply 602 UNION BANK BLDG. Cor. of Eighth and Hill sts.

WANTED—Hosiery salesman. Our sales-men are making $10 to $15 a day selling our new silk and wool line; our "special" a pair for $1.50, and other hosiery numbers. Bollverde Co., 1400 S. Flower. Phone WALES CORP. 4107. Pasta Bldg.

ADVTG. solicitor, commissioned to produc-tion. Com. and earnings, not less than $3000 month. Leader in its field. Write application, giving full particulars, to Box 521, TIMES BRANCH.

WE want a good live salesman, who really wants to work, and can make $100 a week every week. We want a man who have been with us for two years with the average per week per man we want? MR. HENSE, Peerless Laundry, Main at Slauson.

LAUNDRY and dry cleaning, solicitors with their own cars. Only those experienced in these lines need apply. Guaranteed sal-ary and commission. Permanent work. Apply 7:30 to 8:30 p.m. only. 1360 W. WASHINGTON.

WANTED—Salesman, experienced in the hotel and apt.-houses. Good opening for the right party. Must have car and be a good hustler. RALPH W. BOYER & CO., 534 Bradbury Bldg.

SALESMAN wanted. Experienced, to sell Chevrolet cars in Nevada and Apache coun-ties, Ariz. ROLLBROOK, Arizona.

SALESMAN to sell agricultural field seeds on commission. Different sections of California. 841 PACIFIC MUTUAL BLDG.

SALESMEN—We have buyers and listings. Can keep you busy if you have a car. RALPH MAXWELL, 525 W. 8th st.

WANTED—Good live-wire salesman and assistants. See SULLANE or MORTON, 404 Mtge. Guarantee Bldg. 628 S. Spring.

SALESMEN—Exceptional opportunity. Must-lern' earnings big. Write McCLUSKY CALENDAR FACTORY, Washington, Iowa.

AGENTS. Hustlers can make $75 to $100 a week. Call 9 to 12.
S. LEVY, 340 S. L. A.

LIVE-WIRE subdivision salesmen, MR. CRAGY. Phone Lincoln 1948.

WANTED—HELP—
Male
Salesmen and Solicitors

WANTED—A few influential men and wom-en employed as foremen, or in other responsible capacities in establishments, to assist in sale of high grade foothill property, having all improvements and excellent transportation. Priced at an average of $1000 per lot. Sold on con-venient payments. You can add $200 to $500 per month to your income without interference with your work. You in-troduce or furnish names of the pros-pects, I close sales on property and make the sales. Your commissions are payable at once on signing contracts. Address F, box 85, TIMES OFFICE.

WE WANT 15 SALESMEN
EXPERIENCED IN HOUSEHOLD APPLI-ANCES, WHO ARE CAPABLE OF QUALI-FYING IN 2 WEEKS' TIME FOR POSI-TION AS STORE MANAGERS. BOND RE-QUIRED. GIVE ALL PARTICULARS IN LETTER. ADDRESS A. BOX 300, TIMES OFFICE.

WANTED—
A man to represent prominent Los Angeles real estate firm in Santa Fe Springs, to handle leases and land sales. Must be a hustler and with some experience. Com-mission basis. Must have car. Will supply leads. Address, giving experience, etc., W, box 503, TIMES BRANCH.

SALESMEN WANTED.
Good snappy salesmen wanted for the fastest selling, high-class, close-in Wilshire and
LARGEST SUBDIVISION
in Los Angeles, See MR. EVANS at office at Wilshire Vista office on Cr-enshaw, adjoining Page Military Academy.

CANDY SALESMAN WANTED. ONE WHO CAN SELL CHOCOLATES. MUST HAVE CAR. GOOD PROPOSITION. CALL SCOUT CANDY CO., 110 E. JEFFER-SON, FRIDAY, 4-5.

WANTED—
STOCK SALESMEN.
We are now building TWO of a chain of hundreds of the most modern DYE-WORKS that will save 40 per cent of the operat-ing cost, and offer our second taste ($70-000, $ per cent pfd.) Full co-operation, ad-vertising and letter advertising in Los Angeles and vicinity. 15 per cent to pro-ducers. Clean, safe and good. Call from 9 to 12 a.m. at 214 CENTRAL BLDG., Pasadena.

SECURITY SALESMEN
A SALES BUREAU CAN MAKE PER-MANENT CONNECTION IN ESTABLISH-ING ONE CHAIN OF THEATRES, TWO THEATRES IN LOS ANGELES. NO COMMISSION. SEE MANAGER, NATION-AL THEATRES, INC., AT EMPIRE THE-ATRE, 9TH AND HILL STS., TODAY, 10 A.M. OR 7 AND 9 P.M. TODAY.

WANTED—Three men of good personality to sell residential investments; unusual rates for a large, successful institution; Christian stock and integrity will count more than experience. Good income guar-anteed to right men. Apply 9 a.m. and assistance in closing. No Sunday work. Opportunity for advancement. Apply 9 a.m. to 12 noon. Room 1, Ground floor, WRIGHT-CALLENDER BLDG.

WANTED—Salesman for new company. 5 high-grade specialty salesmen, with auto and ability to call on retail trade in Southern California. A big seller to drug store and cigar trade. This is no "get out of the ordinary" and permanent, with good future to the right men. Good sal-ary and expenses required. Apply Friday, 10 a.m. sharp.
GEN. SALES MGR., 417 S. 18TH.

WANTED—SALESMAN FOR
HOLLYWOOD OFFICE
Man of honest, straightforward and upright character, capable of appealing for man of energy and initiative. If you are the right man, can assure profitable and permanent connection. Experience not essential. Only appointment over phone. HOLLY 2262.

WANTED—Real estate salesmen with car. Call 9 to 12 a.m. or 2 to 5 p.m. at 1000 S. Hobart Blvd. Mr. Neufeld.

EXPERIENCED real estate salesman to form a connection with large real estate company, working either out of main Los Angeles office or our Santa Monica branch, 1322 Wilshire Blvd., Santa Monica. See MR. BLAKE, 209 Merchants' National Bank Bldg. Pico 802.

WANTED—
OIL SALESWOMEN.
GOOD PROPOSITION FOR WOMEN & MEN. FOR PARTICULARS SEE
WEINBERG-NUETZEL SYNDICATE NO. 1,
1006 LOEW'S STATE BLDG.

SALESMEN
FOR SUBDIVISION
OPENING UP NEW TRACT AND ALSO BUILDING 25 HOUSES, TO SELL ON EASY TERMS. APPLY AT 811 S. HILL ST., FOR MR. HARRIS OR MR. MARTIN.

WANTED—SALESMAN WITH AUTO. RENTAL DEPT. SEE MR. WIRELET, LASCK & WILLIAMS, 200 PANTAGES.

EARLY BIRD CREW
ARE YOU FAST?
ARE YOU CLEAN-CUT?
ARE YOU READY?
SALESMEN WITH MACHINES.
FINGERPRINTING.
R. O. McCORMICK & CO.,
626 S. WESTERN AVE.

SALESMEN
Can show every good machine sale with us. Call 9 to 12 a.m. Apply WESTERN TYPE CO., 201 E. 4th st.

SALESMEN—Four with autos, you without, to sell new labor-saving product to dairies, farmers and stock growers. Prefer those who have sold grocery trade. Call at 3067 SOUTH VERMONT, 9 to 12 morn-ings. Phone Vermont 3268 evenings.

SALESMAN—
Clean-cut experienced man to sell FIRST MORTGAGE GOLD BONDS. Sells from $1000 to $5000. Steady and permanent and unusual connection with an old-established firm. See MR. SHORT, 701 American Bank Bldg.

WANTED—EXCEPTIONAL OPPORTUNITY for experienced specialty salesman, with car, to take charge of new high-class, Sub-urban Acres tract office, close to L. A. Interurban cars; must be ready to start; investigate at once; no Washington Bldg.

WANTED—Salesman, man who knows how to interest and close good prospects for subdivision property. We have the tract and the best selling part in Los Angeles and can sell you a lot. Don't lose your money's on our good leads. See MR. SULLIVAN, 726 Lissner Bldg.

SALESMEN—Your live workers for road work, to register automobile licenses and collect fees. $150 per week paid weekly made by man doing it the first time. No can-vassing. Apply 602 UNION BANK BLDG. Cor. of Eighth and Hill sts.

WANTED—Hosiery salesman. Our sales-men are making $10 to $15 a day selling our new silk and wool line; our "special" a pair for $1.50, and other hosiery numbers. Bollverde Co., 1400 S. Flower. Phone WALES CORP. 4107. Pasta Bldg.

ADVTG. solicitor, commissioned to produc-tion. Com. and earnings, not less than $3000 month. Leader in its field. Write application, giving full particulars, to Box 521, TIMES BRANCH.

WE want a good live salesman, who really wants to work, and can make $100 a week every week. We want a man who have been with us for two years with the average per week per man we want? MR. HENSE, Peerless Laundry, Main at Slauson.

LAUNDRY and dry cleaning, solicitors with their own cars. Only those experienced in these lines need apply. Guaranteed sal-ary and commission. Permanent work. Apply 7:30 to 8:30 p.m. only. 1360 W. WASHINGTON.

WANTED—Salesman, experienced in the hotel and apt.-houses. Good opening for the right party. Must have car and be a good hustler. RALPH W. BOYER & CO., 534 Bradbury Bldg.

SALESMAN wanted. Experienced, to sell Chevrolet cars in Nevada and Apache coun-ties, Ariz. ROLLBROOK, Arizona.

SALESMAN to sell agricultural field seeds on commission. Different sections of California. 841 PACIFIC MUTUAL BLDG.

SALESMEN—We have buyers and listings. Can keep you busy if you have a car. RALPH MAXWELL, 525 W. 8th st.

WANTED—Good live-wire salesman and assistants. See SULLANE or MORTON, 404 Mtge. Guarantee Bldg. 628 S. Spring.

SALESMEN—Exceptional opportunity. Must-lern' earnings big. Write McCLUSKY CALENDAR FACTORY, Washington, Iowa.

AGENTS. Hustlers can make $75 to $100 a week. Call 9 to 12.
S. LEVY, 340 S. L. A.

LIVE-WIRE subdivision salesmen, MR. CRAGY. Phone Lincoln 1948.

WANTED—HELP—
Male
Salesmen and Solicitors

GOOD solicitors for Hollywood district. Apply 6623½ HOLLYWOOD BLVD.

LIVE salesmen. TOURISTS MFG. CO., 3440 South Hill.

Trades.

STRUCTURAL STEEL DRAFTSMEN.

Detailing and checking, shop drawing; only thoroughly experienced men need ap-ply. UNION IRON WORKS, 5125 Santa Fe ave.

WANTED—
EXPERIENCED MARKERS & DISTRIB-UTORS.
CARLSON LAUNDRY, 712 W. 3RD ST.

WANTED—Young man with some experience in plumbing trade. Steady job. Good pay to start to an ambitious fellow. Call 3008 S. SAN FERNANDO ROAD and Wind-sor, Glendale.

WANTED—Man with his own tools to refin-ish and replace antique furniture. If not A number 1 man do not waste your and my time. Lesse's ANTIQUE SHOP, 4122 Los Feliz Blvd. (Near Glendale.)

WANTED—Intelligent cutter, smooth work-er for newspaper. Must be fast and good at clean pasteups. Piece work. 712 N. Main st. Night work. See FOREMAN, Times composing room, after 6 p.m.

COAT Maker, first-class who can cut and fit. Wages no object. Permanent posi-tion. Call forenoon. Apply SILVERMAN'S Suit & Coat Co., 320 S. Broadway.

SEE THE WORLD with all expenses paid, and salary, too, by learning radio fund-ranny in the Y.M.C.A. schools. 717 S. HOPE ST. MAN CAPABLE OF CALLING ON THE HIGHEST CLASS OF BUSINESS MEN. YOU MUST BE IN A POSITION TO TAKE A FINANCIAL AND WORKING INTEREST WITH US IN OUR CONTRACTS VALUED AT FIFTY THOUS-AND DOLLARS PER ANNUM. WE WILL GIVE YOU AN INTEREST FOR $20000 OR MORE, AND YOUR TIME. WE WILL ASSURE YOU OF AT LEAST A FIVE-YEAR POSITION IF YOU ARE FULL OF PEP AND INITIATIVE. PHONE WIL. 5480 FOR APPOINTMENT. QUICK AC-TION NECESSARY TO CLOSE, BECAUSE WE'RE OFF WITH A BANG.

EXPERIENCED
LUGGAGE SALESMAN.
APPLY AT SUPERINTENDENT'S OFFICE
8TH FLOOR, BETWEEN 9 & 11 A.M.
VILLE DE PARIS, B. H. DYAS CO.,
7TH AT OLIVE.

WANTED—AT ONCE—
EXPERIENCED TOY ASSEMBLY AND REPAIR MEN.
APPLY EMPLOYMENT OFFICE,
7TH FLOOR,
THE BROADWAY DEPARTMENT STORE.

WANTED—MACHINERY SALESMAN $150
STOCK RECORD CLK. 24-30 ..... $120
UNDERWOOD BOOK-KEEPER $150
DICTAPHONE OP. LIGHT steno. $125
BURROUGHS BOOK-KEEPER, BANK $150
HARDWARE SALESMAN, 5 yrs. exp $120
RAPID TYPIST-BILLER $100
ASST. REPR. LUMBER, exp. $110
PACIFIC COAST SERVICE AGENCY,
9-6 Title Ins. Bldg. 5th-Spring.

WESTERN SERVICE BUREAU,
604 METROPOLITAN THEATER BLDG.
CITY AND HILL STS. AGCY.
INCOME TAX EXPERT $175
TELLER, EXP. Cal. corp. $125
STENO., gd. perss., 20-25, fut. $100
BURR, BOOK., adds, mach. $90
ASST. REPR. TYPIST, wholesale $85
BOY, Boys, Farm ..... $45-$60

WANTED—ARCH.-DFTSMAN ..... $300-$400
MACHINERY SALES-MAN $150
COLLECTION TELLER $100
INCOME TAX EXPERT $175
BANK BURROUGHS POSTING OPRS. $80
BUSINESS MEN'S CLEARING HOUSE,
(Agcy.) 816 Security Bldg., 5th-spring Bk.

EXPERIENCED SHOE SALESMEN.
APPLY SUPERINTENDENT'S OFFICE.
JACOBY BROS., 321 S. BROADWAY.

WANTED—Clean-cut young man who can operate 4 typewriter and take light dic-tation. Must have good personality and be permanent. Good future. State edu-cation, religion and salary. Address W, box 486, TIMES BRANCH.

MALE STENOGRAPHERS who can keep books always in demand. The Y.M.C.A. School will train you at moderate cost. 717 S. HOPE ST. 10822. (See Inst. course adv.)

CAPABLE, accurate man to act as shipping clerk in wholesale office. State previous experience, last employed, wages ex-pected. Address A, box 297, TIMES OFFICE.

EXPERIENCED furniture salesman, retail-ing only, not over 30 years old, capa-ble of taking full charge of selling and buying dept. Apply 500 WEST TEMPLE ST. 10th.

WANTED—Man competent to handle con-tractor's ledger and credits of 400 seasonable state age, experience, married or single, and salary expected. Address 6X box 297, TIMES OFFICE.

THOROUGHLY experienced drapery sales-man. Good opportunity for man who can qualify. Call HIGH-SMITH FURNITURE CO., 327 South Hill st., Mr. Overman.

WANTED—Experienced helper on furniture delivery truck. Must know city and how to drive, with view of driving later. OVERALL'S, 7th & Main sts.

SEAT sales and errand boy. Good op-portunity. 717 LOEW'S STATE THEA-TER BLDG.

COLLECTOR, young man with automobile. Steady work. Apply 400 CITIZENS NA-TIONAL BANK BLDG.

WANTED—Furniture salesman who can speak Spanish. Apply MR. KERNER, 227 Broadway.

YOUNG man to assist in store. PARKER'S BOOK STORE, 520 W. 6th.

WANTED—Young man at Flower store, 819 W. 7TH ST.

Salesmen and Solicitors

ARE YOU ONE?
who has wondered how to get out of routine work and establish a permanent well-paying business of your own? If you are clean-cut, ambitious and can fully qualify we will give you a real, Call 2 p.m. 6:30 p.m. 1365 S. BROADWAY. 2nd floor, ask for W. H. MEE.

SOLICITORS—
YOU CAN MAKE MORE MONEY
IN THE REAL ESTATE
Join us now on a new basis.
PAINTED SELLING IN TOWN.
See Mr. Mason from 9 to 11 a.m.
REGALIA VENETIAN.
1120 MERCHANTS NAT. BANK BLDG.

SALESMEN.
An opportunity to connect yourself with an established, unusually known corporation. We are increasing our capitalization and in need of exp. salesmen. BAKE-RITE CONSOLIDATED, 5063 Wash. Bldg.

TWO HOUSE AND LOT SALESMEN who are acquainted with Hollywood property are at once to see us are opening branch office in Hollywood. HEUER & HEUER.
OPPORTUNITY UNLIMITED.
428 S. WESTERN AVE.

WANTED—Salesman, man who is willing to start at $200 but must be determined to earn $500 to $1000. Exceptional and unusual connection with an old-established firm. See MR. SHORT, 701 American Bank Bldg.

WANTED—EXCEPTIONAL OPPORTUNITY for experienced specialty salesman, with car, to take charge of new high-class, Sub-urban Acres tract office, close to L. A. Interurban cars; must be ready to start; investigate at once; no Washington Bldg.

WANTED—Salesman, man who knows how to interest and close good prospects for subdivision property. We have the tract and the best selling part in Los Angeles and can sell you a lot. Don't lose your money's on our good leads. See MR. SULLIVAN, 726 Lissner Bldg.

SALESMEN—Your live workers for road work, to register automobile licenses and collect fees. $150 per week paid weekly made by man doing it the first time. No can-vassing. Apply 602 UNION BANK BLDG. Cor. of Eighth and Hill sts.

WANTED—Hosiery salesman. Our sales-men are making $10 to $15 a day selling our new silk and wool line; our "special" a pair for $1.50, and other hosiery numbers. Bollverde Co., 1400 S. Flower. Phone WALES CORP. 4107. Pasta Bldg.

ADVTG. solicitor, commissioned to produc-tion. Com. and earnings, not less than $3000 month. Leader in its field. Write application, giving full particulars, to Box 521, TIMES BRANCH.

WE want a good live salesman, who really wants to work, and can make $100 a week every week. We want a man who have been with us for two years with the average per week per man we want? MR. HENSE, Peerless Laundry, Main at Slauson.

LAUNDRY and dry cleaning, solicitors with their own cars. Only those experienced in these lines need apply. Guaranteed sal-ary and commission. Permanent work. Apply 7:30 to 8:30 p.m. only. 1360 W. WASHINGTON.

WANTED—Salesman, experienced in the hotel and apt.-houses. Good opening for the right party.

ANNOUNCEMENT

TO LET—ROOMS—Furnished Hotels.

TO LET—
ROOMS—ROOMS—ROOMS
STILLWELL HOTEL
825 SOUTH GRAND AVENUE
TEN-STORY, FIREPROOF
JUST THE PLACE FOR AUTO PARTIES
RATES REASONABLE.

TO LET—IRVING HOTEL, 318 S. GRAND. PLEASANT, ALL OUTSIDE ROMS, $1 DAY.

TO LET—ROOMS— And Board

ARE you interested in a lovely modern home? Refined, sociable family. A few select guests. Large room, beautifully furnished; connecting glassed-in sleeping porch. For 2 or more. Quiet, spacious grounds. Table unexcelled. This must be seen to be appreciated. 10 minutes to the West Side car to 409 LUCAS. 8481526.

TO LET—MIRAMAR TERRACE, newly furnished corner room with running water, suitable for two; also single rooms in handsome Westlake home. Dancing, pool table, furnace heat, garage. This is a real home. 2000 MIRAMAR, near 23rd and Bonnie Brae. 857078.

BEAUTIFULLY furnished room, suitable for 2 or 3 adults, employed preferred; will appreciate good home; excellent meals. Will pay you to investigate. Rohmer grand piano. garage. 808 W. 30TH ST. West 7855.

TO LET—ROOMS— and Board

...E O'CLOCK P.M. CLOSING ...E WANT-ADS. TIMES WANT-...ADS must be in THE TIMES Office ...by 7:30 p.m. in order to insure proper ...classifications. Advertisements received ...later than this hour will be stamped ...TOO LATE TO CLASSIFY and will appear under a heading thus entitled.

FREE LOCATION SERVICE.
We know of rooms and board, in all parts of the city at varying prices. Give us a ring and let us tell you where to go. Main 8151. WILSHIRE 6800.
CALIFORNIA RENTAL CO.
...Furnished.
...and Northwest.
...O'CLOCK P.M. CLOSING ...E WANT-ADS, TIMES WANT-...ADS are required that classified ...copy for both the DAILY and SUNDAY ...must be in THE TIMES Office ...by 7:30 p.m. in order to insure proper ...classifications. Advertisements received ...later than this hour will be stamped ...TOO LATE TO CLASSIFY and will appear under a heading thus entitled.

...ROOMS—
...And Board

ARE you interested in a lovely modern home? Refined, sociable family. A few select guests. Large room, beautifully furnished; connecting glassed-in sleeping porch. For 2 or more. Quiet, spacious grounds. Table unexcelled. This must be seen to be appreciated. 10 minutes to the West Side car to 409 LUCAS. 8481526.

TO LET—MIRAMAR TERRACE, newly furnished corner room with running water, suitable for two; also single rooms in handsome Westlake home. Dancing, pool table, furnace heat, garage. This is a real home. 2000 MIRAMAR, near 23rd and Bonnie Brae. 857078.

BEAUTIFULLY furnished room, suitable for 2 or 3 adults, employed preferred; will appreciate good home; excellent meals. Will pay you to investigate. Rohmer grand piano. garage. 808 W. 30TH ST. West 7855.

FREE LOCATION SERVICE.
We know of rooms and board, in all parts of the city at varying prices. Give us a ring and let us tell you where to go. Main 8151. WILSHIRE 6800.
CALIFORNIA RENTAL CO.
2348 W. 8TH ST. Opp. Ambassador.

$6 and $7 double room, beautifully furnished, private bath or lavatory, refined private home, terrace, near, garage, breakfast optional. 1239 S. WESTLAKE. 264631.

NEWLY furn. room adjoining bath for gentlemen, in Westlake Park district, $6. Also sleeping porch, $5. 1054 ALVARADO ST., cor. of Burlington ave. Phone 61,464.

LARGE attractive furnished sunny rooms. Refined surroundings. Hot water, fireplace, private porch, 2 lots. From 2 car lines. 10 to 15 min. from Wilshire Blvd. and 7th st. car. 679 S. RAMPART. Phone 51714.

LARGE southeast corner room, elegantly furnished, private bath; furnace heat; with first-class board, garage; $91 S. HOOVER. 54892.

ATTRACTIVE furnished sunny rooms. Refined surroundings. Hot water, fireplace, private porch, 2 lots. From 2 car lines. 10 to 15 min. from Wilshire Blvd. and 7th st. car. 679 S. RAMPART. Phone 51714.

LARGE southeast corner room, elegantly furnished, private bath; furnace heat; with first-class board, garage; $91 S. HOOVER. 54892.

ATTRACTIVE sunny corner room, suitable for 2; excellent meals. single room suitable for one; garage. 610 CARONDELET. 552417.

SUNNY rooms for limited number of guests in high-class home. 1st-floor suite of rooms; private entrance; for gentlemen. 1026 ALVARADO. 83176.

WILSHIRE BLVD. 2830—Just opened, club rooms for rent in select home; 2 blks. from Westlake Park. $45 per mo. 558751. 54780.

NEWLY furnished room for 2. Twin beds. Private home; all conveniences. Call at 1 day. Phone or after 6 p.m. Fri. and Sat. 845 S. NEW HAMPSHIRE.

ONE or two business men will find good room in a refined home; also experienced cook, housegirl and all home conveniences. Wilshire dist. Phone WIls. 525 evgs.

LARGE newly furnished rooms, 1926, brick, furnace heat; good meals; garage; beautiful location, 1 blk. west of Hobart. 1715 WESTMORELAND BLVD. 703693.

NICELY furn. sunny rooms, hot and cold water, furnace heat; also sleeping porch; garage if desired. 1435 SOTO. Main 6980.

QUIET blk. S. Olive, 6th st. car, high class home; beautiful large light rm. $40. 1 or 2. CLAYTON, 1015 S. OLIVE.

NEWLY modern conveniences to bath, home privileges, use of telephone, garage. $22.50. 2041 BRIGHTON AVE. West 3872.

NICE W. 23D—Corner Normandie; nice front, sunny room; private phone; garage; close to car line. 77263.

3 ROOMS, sleep. porch, for ladies. Little or no cooking. 1½ blks. Redondo. Hollywood car. 6 Echo Park. 1917 SANTA YNEZ.

NEWLY furnished single and double rooms, furnace heat and bath. 1636 S. FIGUEROA. Phone 12859.

2 LARGE, light, kitchen privileges, priv. family, reasonable. 1 or 2 persons. 1 block Wilshire dist. 847 S. NEW HAMPSHIRE.

LARGE front room, suitable for 2, with kitchenette; also single room; reasonable. 1 block Wilshire dist. Phone WIls. 1000.

...and Northwest.

...O'CLOCK P.M. CLOSING ...E WANT-ADS, TIMES WANT-...ADS are required that classified ...copy for both the DAILY and SUNDAY ...must be in THE TIMES Office ...by 7:30 p.m. in order to insure proper ...classifications. Advertisements received ...later than this hour will be stamped ...TOO LATE TO CLASSIFY and will appear under a heading thus entitled.

ROOM and sleeping porch, suitable for 2 or 3. Near bath. French cooking; reasonable. 1 block Wilshire. 1815 S. BURLINGTON.

ROOM and sleeping porch, suitable 2 or 3. Near bath. French cooking; reasonable. 1 block Wilshire. 1815 S. BURLINGTON.

437 N. VERMONT lovely sunshiny front room, new fury furniture, beautiful view, ideal location; heat, combination bed with bed; clean, wholesome food. 2 seats. Ask for Mrs. Bird. Phone WILSHIRE 6800.

WEST MORELAND CLUB will furnish to women only, breakfast, dinner and room in a refined home; $30 per month. Excellent location. 3 girls in room Phone today. 854128.

LARGE, sunny, corner rooms, twin beds, continuous hot water and bath. Excellent meals. Social hall. 1000 S. FIGUEROA, from Wilshire Blvd. and 7th st. car. 679 S. RAMPART. Phone 51714.

LARGE southeast corner room, elegantly furnished, private bath; furnace heat; with first-class board, garage; $91 S. HOOVER. 54892.

ATTRACTIVE sunny corner room, suitable for 2; excellent meals. single room suitable for one; garage. 610 CARONDELET. 552417.

SUNNY rooms for limited number of guests in high-class home. 1st-floor suite of rooms; private entrance; for gentlemen. 1026 ALVARADO. 83176.

WILSHIRE BLVD. 2830—Just opened, club rooms for rent in select home; 2 blks. from Westlake Park. $45 per mo. 558751. 54780.

NEWLY furnished room for 2. Twin beds. Private home; all conveniences. Call at 1 day. Phone or after 6 p.m. Fri. and Sat. 845 S. NEW HAMPSHIRE.

2 LARGE, light, kitchen privileges, priv. family, reasonable. 1 or 2 persons. 1 block Wilshire dist. 847 S. NEW HAMPSHIRE.

LARGE front room, suitable for 2, with kitchenette; also single room; reasonable. 1 block Wilshire dist. Phone WIls. 1000.

...Furnished
...and Northwest.

...E O'CLOCK P.M. CLOSING ...E WANT-ADS, TIMES WANT-...ADS must be in THE TIMES Office ...by 7:30 p.m. in order to insure proper ...classifications. Advertisements received ...later than this hour will be stamped ...TOO LATE TO CLASSIFY and will appear under a heading thus entitled.

BEAUTIFULLY furnished room, suitable for 2 or 3 adults, employed preferred; will appreciate good home; excellent meals. Will pay you to investigate. Rohmer grand piano. garage. 808 W. 30TH ST. West 7855.

FREE LOCATION SERVICE.
We know of rooms and board, in all parts of the city at varying prices. Give us a ring and let us tell you where to go. Main 8151. WILSHIRE 6800.
CALIFORNIA RENTAL CO.
2348 W. 8TH ST. Opp. Ambassador.

437 N. VERMONT lovely sunshiny front room, new fury furniture, beautiful view, ideal location; heat, combination bed with bed; clean, wholesome food. 2 seats. Ask for Mrs. Bird. Phone WILSHIRE 6800.

WEST MORELAND CLUB will furnish to women only, breakfast, dinner and room in a refined home; $30 per month. Excellent location. 3 girls in room Phone today. 854128.

LARGE, sunny, corner rooms, twin beds, continuous hot water and bath. Excellent meals. Social hall. 1000 S. FIGUEROA, from Wilshire Blvd. and 7th st. car. 679 S. RAMPART. Phone 51714.

NEWLY furn. room adjoining bath for gentlemen, in Westlake Park district, $6. Also sleeping porch, $5. 1054 ALVARADO ST., cor. of Burlington ave. Phone 61,464.

LARGE attractive furnished sunny rooms. Refined surroundings. Hot water, fireplace, private porch, 2 lots. From 2 car lines. 10 to 15 min.

ANNOUNCEMENT

The following subdivisions of Rental Columns will enable TIMES readers to more quickly locate the places they want to rent.

West and Northwest

Includes all west of Main street, and all section north of Jefferson street—West Adams, Pico Heights, Westlake, Wilshire, Hollywood, etc.

South and Southwest

Includes all south of Jefferson street and west of Main street — Vermont Square, Manual Arts, Angeles Mesa, Goodyear District, etc.

East and Southeast

Includes all east of Main street and south of Mission Road—Boyle Heights.

North and Northeast

All north of Mission Road and east of Glendale boulevard—Elysian Park, Highland Park, Lincoln Heights, Garvanza, Glassell Park, Huntington Drive.

TO LET—ROOMS— Furnished

West and Northwest.

NOTICE—7:30 O'CLOCK P.M. CLOSING HOUR FOR WANT-ADS. TIMES WANT-AD patrons are notified that classified copy for both the DAILY and SUNDAY TIMES must be in THE TIMES Office by 7:30 p.m. in order to insure proper classifications. Advertisements received later than this hour will be stamped "TOO LATE TO CLASSIFY" and will appear under a heading thus entitled.

FREE LOCATION SERVICE. We have rooms or room and board in all parts of the city at varying prices. Give us a ring and let us tell you where to find the kind of room you want at the price you want to pay. CALIFORNIA RENTAL CO. 407 Severance Bldg.—61170.

SINGLE or double rooms, beautifully furnished, private bath or lavatory, refined private home, furnace heat, garage, breakfast optional. 1339 S. WESTLAKE. 58020.

NICELY furn. room adjoining bath for gentleman, in Westlake Park district, garage optional. Also sleeping porch. 1055 ALVARADO ST., off Burlington ave. Phone 55702.

LARGE southeast corner room, elegantly furnished, private bath, furnace heat; with first-class board, garage. 931 S. HOOVER. 54892.

LARGE, attractive furnished, sunny rooms. Refined surroundings. Hot water, fireplace, outside porch, 1 blk. from 2 car lines; 1½ m. from d'town. Bus. men or women pref. 812 E. Kensington Rd. 581683.

SOUTHEAST corner room, Westlake district, 2 windows, well furnished; family of 2; garage; breakfast privilege. 2343 W. 8TH ST.

LOS ANGELES HOMEFINDERS can find you a home. Rooms and apartments in all parts of the city. 324 LAUGHLIN BLDG. PHONE BDWY. 1517.

NICELY furnished room for 2. Twin beds, private home. No other roomers. Call 1 to 4 p.m. Thurs. or after 6 p.m. Fri. and Sat. 542 S. NEW HAMPSHIRE.

ONE or two business men will find good room in widow's home. No other roomers. Piano, phonograph and all home comforts. Wilshire dist. Phone WILs. 335 eves.

LARGE newly furnished rooms, twin beds, furnace heat; good meals; garage; beautiful location. blk. west of Hobart. 1715 WESTMORELAND BLVD. 760301.

NEWLY furn. sunny rooms, hot and cold water, furnace heat, every convenience. ½ blk. Westlake Park. Also garage. WIL. 2090.

FRONT blk. of Bdwy., 4th st. car, high class for gent. large, light rm. 461 S. BOYLSTON, Apt. 304. 581855.

FRONT room, convenient to bath, home priv. Priv. home, nr. W. Adams. $22.50. 2041 BRIGHTON AVE. West 5872.

1302 W. 23D—Corner Normandie; nice front room; private Jewish family; also garage. 1 block from car line. 76265.

2 ROOMS, sleep. porch, for ladies. Little girl taken. 1½ blks. Edendale, Hollywood car. 4 to Echo Park. 1017 SANTA YNEZ.

NICELY furnished single and double rooms, twin beds and all modern. 908 S. BURLINGTON.

2 RMS. with kitchen privilege, priv. family, cool neighborhood; walk. dist. bus. Couple, 2 pref. 582187.

TWO sunny connecting rooms, stationary bowl, Reed heater, furnace heat, garage, ½ block W. 11th car. 981 ARAPAHOE.

LARGE front room, phone and bath. Sunset and Edendale cars. Private home; gentlemen. WIL. 4331.

BEAUTIFUL large sunny room, suitable 2, in lovely Wilshire home, kitchen priv. Near 6th and Vermont. WIL. 8714.

ROOM with furnace heat, private bath, in beautiful new residence; also garage. 2689 COUNTRY CLUB DR. 789703.

BEAUTIFUL large front rm., well-heated, private bath, suitable for 2. Ideal location. 349 W. ADAMS. 24676.

PLEASANT cor. rm., next bath, attractive Wilshire home, furnace heat, continuous hot water. Gentleman only. 52267.

BEAUTIFUL furnished large front room, eastern exposure, all conveniences, phone and garage. 935 S. BONNIE BRAE.

VERY nicely furnished rms., newly decorated, furnace heat, excellent loc. 1421 WESTMORELAND. West Pico car.

PLEASANT front room, hot water, heat, refined neighborhood, close in, garage. [illegible] West. 2607.

NEW, elegantly furnished front bedroom, exclusive Wilshire district, near Ambassador Hotel. 665 S. CATALINA.

FURN. rm. adjoining bath; with or without kitchen priv. 600 N. ST. ANDREWS Pl. Holly 1860. 14219.

1 OR 2 EXCEPTIONALLY attract. rms., slp. porch, private home, breakfast opt. 1153 CRENSHAW, near Pico. 72032.

LARGE nicely furn. S.E. room, private residence near 9th and Vermont. 2913 FRANCIS AVE. 56509.

SOUTHEAST room adjacent bath, separate entrance, heat, Pico Heights. WEST 6743.

NICELY furn. room between 7th and 8th, off Figueroa. 926 POTTER PARK. $5.

DESIRABLE rooms, close in. 840 VALENCIA. Wilshire 4476.

[illegible] walking dist. 1165 Orange. [illegible]

ELEGANTLY furn. ft. rms., sing. dbls., suites, beautiful view. First-class accom., garage optional. 410 S. WESTLAKE AVE.

SINGLE, beautifully furn. private home. 1421 COURTLAND. Phone 25576.

DESIRABLE furnished room, single or en suite. 990 S. MAGNOLIA. Wil. 1285.

NEWLY furn. rms. Board if desired. Children accepted. 2800 MENLO. West 5705.

WESTLAKE, 535 S.—Attract. front room, running water, garage if desired. 52234.

LARGE front rm., suitable 2 business women. 715 S. BONNIE BRAE. Wil. 5349.

SUNNY room, ... hot water, near bath; 3 cars. 118 N. UNION. Wil. 465.

SUNNY room on beautiful Alvarado Terrace. Res. PHONE 22107.

LOVELY frt. rm., suit. 1 or 2; gar.; nr. Wash car. 1824 ROOSEVELT. 73018.

2 SLEEPING rooms, gentlemen pref. On Crenshaw Blvd., near car. 75169.

NICELY rm., private bath; 1 or 2 gents. Blk. N. of Blvd. 1665 WILCOX AVE.

ROOM—Gentlemen preferred. Ph. 73551. 1716 S. HOBART BLVD.

LARGE front room, also sun parlor. 1 block yellow car. 2107 W. 28TH ST.

818 S. CARONDELET, beautiful room, ½ block Westlake Park, $35. 581020.

FURNISHED room with bath in private home. $35. 652 S. BURLINGTON.

REFINED Spanish family has room for rent to gentleman. CALL afternoons. 53464.

WILSHIRE district; sunny room, exclusive home; ref., gents only. Ph. Wash. 381.

NICELY furnished rooms. Walking distance. Ground floor. 1316 S. MAIN ST.

LARGE room, running water, walking distance. 934 S. FIGUEROA.

South and Southwest.

NEWLY furnished front rooms with twin beds. Connecting bath, furnace heat. 751 S. BEACON ST.

NEXT to bath, phone, $20; near 46th and Vermont. 938 W. 46TH ST.

BEAUTIFUL room, twin beds, garage. Call after 6 p.m. 843 S. NEW HAMPSHIRE.

[illegible] ST., near Vermont, for couple or 2 ladies employed. UNIV. 119.

FURNISHED RM., PRIV. FAMILY, BREAKFAST IF DES. 709060. 1822 W. 46TH.

NICE RM., private family, $4.50; good car service. 703 W. 35TH PL. [illegible]

SLEEPING room near Menets. 345 W. 48TH.

SUNNY, warm rm., pri. hm. bath, ph., tourists wel., ref. 528 W. 41ST PL. 292542.

East and Southeast.

2 NICELY furn. rooms, new flat, ½ block Menets car. 137 E. 27TH ST. 23483.

Hotels.

COLONIAL HOTEL—

JUST COMPLETED.

EVERYTHING NEW.

ALL ROOMS BATH OR SHOWERS.

COR. 6TH ST. AND WESTLAKE AVE.

PHONE WILSHIRE 4852.

HOTEL OVIATT. CORNER PICO AND FLOWER. All modern, sunny front rooms, homelike atmosphere. Rooms $8 per week; with private bath, $10.50 per week up. Reduced rate to parties of 2 or more.

WELL furnished hotel rooms, transient and monthly rates. Heart of city. SEMINOLE APT. HOTEL. 620 S. Flower. Phone [illegible]

MOUNTAIN VIEW INN, 5956 Hollywood Blvd. American-plan family hotel. Delightful home, in beautiful Hollywood. Cafe open to public. Ph. HOLLY 7972.

TO LET—NEW KING HOTEL. 209 S. BROADWAY. Beautiful palm lobby in heart of city, suites for 2, 4 and 6 people, $7 wk. up.

TO LET—Nicely furnished rooms, $6 up. WATERVILLE HOTEL, 306 E. 7th.

MORGAN HOTEL, rooms with and without bath; business district. 629 W. 8TH.

NEW HOTEL WASHINGTON, 367 S. FIGUEROA ST. JUST OPENED. New brick bldg., new furnishings. Rates $7 per week and up. MRS. SMITH, Mgr.

TO LET—ROOMS— Furnished

Hotels.

TO LET— ROOMS—ROOMS—ROOMS STILLWELL HOTEL 838 SOUTH GRAND AVENUE TEN-STORY, FIREPROOF JUST THE PLACE FOR AUTO PARTIES RATES REASONABLE.

TO LET—IRVING HOTEL, 316 S. GRAND. PLEASANT, ALL OUTSIDE RMS. $1 DAY.

TO LET—ROOMS— And Board

ARE you interested in a lovely modern home? Refined, sociable family. A few select guests. Large room, beautifully furnished, connecting glassed-in sleeping porch. For 2 or more. Quiet, spacious grounds. Table unexcelled. This must be seen to be appreciated. 10 minutes on the West Sixth car to 456 LUCAS. 581520.

TO LET—MIRAMAR TERRACE, newly furnished corner room with running water, suitable for two; also single rooms in handsome Westlake home. Dancing, pool table, furnace heat, garage. This is a real home. 2000 MIRAMAR, near 2nd and Bonnie Brae. 557075.

BEAUTIFULLY furnished room, suitable for 2 or 3 adults, employed preferred who will appreciate good home, excellent meals. Will pay you to investigate. Schomer grand piano, garage. 909 W. 30TH ST. West 7570.

421 N. VERMONT, lovely sunshiny front rms., new ivory furniture, beautiful view, ideal location; heat, continuous hot water; clean, wholesome food, 3 meals. Special rates to 4 people. WILSHIRE 5606.

WEST MORELAND CLUB will furnish to women only, breakfast, dinner and room in a real home, $30 per month. Excellent location, 2 girls in room. Phone today. 524126.

LARGE, sunny, corner rooms, twin beds, continuous hot water and heat. Excellent meals. $75 per person. Half block from Wilshire Blvd. and 7th st. car. 679 S. RAMPART. Phone 51714.

ATTRACTIVE sunny corner room, suitable for 2; excellent meals. Single room suitable for man; garage. 610 CARONDELET. 582417.

SUNNY rooms for limited number of guests in high-class home. 1st-floor suite of rooms, priv. entrance, for gentlemen. 1004 ELDEN AVE. 55176.

WILSHIRE BLVD., 2520—Just opened, club rooms for girls in refined home; 2 blks. from Westlake Park. $45 per mo. 558751. 54266.

WESTLAKE, sunny corner room, twin beds. Also gentleman share room with young man. People employed. 908 S. BURLINGTON. 52183.

LARGE SUNNY CORNER ROOM. FURNACE HEAT. HOME COOKING. REASONABLE RATES. ALSO SINGLE ROOM. 758 S. RAMPART.

IN HOME of congenial young couple, large sunny front room, twin beds, fireplace, 2 meals, other guests; call 73692. 1902 S. HARVARD.

BEAUTIFUL rooms with board in well-heated home; young people employed. 1129 GRAND VIEW. Phone 557864.

IN exclu. private residence, Wilshire dist. beautiful front room, yard and garage. Suitable for 2. 965 S. ARDMORE.

AVE. 37, 451 W.—Comfortable furn. room with board, private family, $40 month. Garvanza car. Lincoln 3949.

2 ROOMS, EACH SUITABLE FOR TWO; EXCELLENT HOME COOKING. 614 S. CORONADO. WIL. 8919.

868 MENLO. 1 large and 1 small double; twin beds, furnace heat. Southern cooking; $40 and $50. WIL. 2535.

BLOCK Westlake Park, ideal home, sunny front room, excellent meals, garage. 2 car lines; res. 610 S. CARONDELET. 582417.

BEAUTIFUL furn. rm. Excellent board. Reasonable, all young folks. Westlake district. 1115 S. GRAND VIEW.

JUST opened, clubroom for girls, refined home, 2 blocks Westlake Park, $45 mo. 2006 W. SEVENTH ST. 558751 Wil. 1098.

ATTRACTIVE front room with board, private family. W. Adams district, reas. PHONE 768856.

OXFORD AVE., 549 So. Exclusive Wilshire home, front room, twin beds, breakfast, evening dinner. 3 doors 6th st. car.

ROOM and sleeping porch, suitable 2 or 3. Near bath. French cooking; reasonable. 915 S. ALVARADO. 558785.

TO LET—728 S. CORONADO ST.; BRIGHT ROOM; EXCELLENT MEALS; MODERATE RATE.

IDEAL location. Room for 2 young ladies, also 1 with shower, gentleman. Breakfast, eve. dinner. 1605 S. Figueroa, cor. 16th.

SUNNY cor. rm., twin beds, lady share rm young lady; business people. Westlake; priv. family. 936 S. BURLINGTON. 52182.

REAL home, young men. Piano, phone, southern home cook. 2912 S. FIGUEROA.

GUEST HOME—1 vacant room, south exposure. 2228 S. HOBART BLVD. 72294.

ROOM to gentleman, reasonable; board optional. 1032 W. 47TH ST. Ver. 7210.

ST. JAMES PARK, 34—Large, sunny room & board for couple; home cook. West 3421.

ROOM with board, $10 weekly. 3787 MAPLE AVE.

BEAU. home, couple. Best board; heat. 510 N. NEW HAMPSHIRE. Wil. 5902.

Rooms and Board for Children.

CHILDREN school age, good home, food and care, reas. GAR. 1942.

TO LET—HOUSEKEEPING Rooms

2 ROOMS completely furnished for housekeeping. Private home near Exp. Park. Fine car service. 3923 S. HILL.

LARGE sunny room and kitchenette, $7 to one business person. 4611 PROSPECT AVE., East Hollywood. 597878.

FLOWER, 2813 S.—FURNISHED HOUSEKEEPING ROOM. PHONE SOUTH 5882.

NICELY furnished room, kitchen privilege. 1212 W. 9TH ST.

ROOMS to ladies employed; light hskpg. 1032 GRAND VIEW ST. 581731.

LARGE front rm., use kitchen, opp. cafeteria. 1036 W. 23RD. West 4953.

TO LET—APARTMENTS— Furnished

NEW BROADMOOR APARTMENTS. 302 SOUTH WESTLAKE AVE.

JUST COMPLETED. Beautiful furnished single apts., large living-room, Tiffany finish, large kitchens, breakfast nook. Fine dressing room; tile bath; direct phone. Finest apt.-house in city, ½ block from West 6th st. car. 1 block from Westlake Park.

HARTFORD, 463. CALL IN PERSON. BARD APTS. REASONABLE PRICES—FLAT RATE. SIXTH ST. CAR TO LUCAS OR WITMER. HIGH GROUND. QUIET. PLEASANT OUTLOOK. NEW MANAGEMENT.

THE SUNMONT. Just opening. New and strictly modern single and double apts., dressing rooms, breakfast nooks, private baths, continuous hot water, elegantly furnished. Rates $50-$75. Yellow car (transfer to Temple) red car to Fountain Ave. Located 2 blocks west of Sunset Blvd. at 4537 FOUNTAIN AVE., Hollywood. Phone 595094.

NOTICE—7:30 O'CLOCK P.M. CLOSING HOUR FOR WANT-ADS. TIMES WANT-AD patrons are notified that classified copy for both the DAILY and SUNDAY TIMES must be in THE TIMES Office by 7:30 p.m. in order to insure proper classifications. Advertisements received later than this hour will be stamped "TOO LATE TO CLASSIFY" and will appear under a heading thus entitled.

FURNISHED complete and cozy. A real home for 2 adults; stucco house, situated ideally, overlooking the Arroyo, Highland Park way. Large beautiful grounds, care and water pd.; garage; never rented before. Lease 1 yr., $90 per mo., without silver, linen. $80. Phone Owner, GARVANZA 3845.

TO LET— AT THE ZALDA. S.W. CORNER FOURTH AND GRAND FURNISHED APARTMENTS. Close to business center. Rent by day, week or month. Telephone: Main 5941. 60283 MARGARET Y. RICHARDSON, Manager.

TO LET—APTS., NEW IMPERIAL HOTEL. 350 S. Figueroa. Fireproof. ATTRACTIVE MONTHLY RATES 2-RM. KITCHENETTE APT., $12.50 WK. 3-RM. KITCHENETTE APT., $16.50 WK. 4-RM. KITCHENETTE APT., $18.50 WK. NEW, MODERN. PH. MAIN 3850. 60509. HEART OF SHOPPING DISTRICT.

RODMAN APTS.— 3040 S. HOOVER. NEWLY FURNISHED AND DECORATED 3-ROOM APTS. LARGE AND SUNNY $75 AND UP. WEST 6532.

WHOLE OR PART OF ELEGANTLY FURNISHED APT. BEST LOCATION. HIGH CLASS. 2822 S. RAMPART.

APARTMENT suitable for 4, private home, everything new; also one sleeping room. 525 S. RENO.

FORMOSA APTS. AND COTTAGES. HOLLYWOOD. 7139 HOLLYWOOD BLVD. HOLLY 2900.

MONTCLAIR APTS., Wil. 5514. 2007 OCEAN VIEW AVE., near 4th and Alvarado. Large apts.; steam heat.

WESTLAKE PK., 910 Grand View. Wil. 1152. STRATHMORE APTS. Double, single, by wk. or mo. Steam heat.

MODERN sunny double and single apt. exclusive Wilshire neighborhood. 615 S. Virgil. 556744.

STANLEY APTS., 210 S. Flower. Single and double apts., week or month. Five blocks to Broadway. Rents right.

BUNGALOW court, new, furnished complete; 4 rooms, 2 beds; rent reasonable; adults. 2402 MAPLE AVE.

TO LET—APARTMENTS— Furnished

TAYLOR APTS.—

NEVER OCCUPIED, OPPOSITE ALVARADO TERRACE AND SUMMERLAND PARK.

14TH AND BONNIE BRAE.

PICO CAR TO BONNIE BRAE.

PHONE WASH. 525.

WONDERFULLY LOCATED BUNGALOW COURT, JUST COMPLETED. UNIVERSITY GARDENS. ALL BEAUTIFULLY FURNISHED WITH EVERY MODERN CONVENIENCE. YOU WILL LIKE IT. COME TODAY; ONLY A FEW LEFT. RATES VERY REASONABLE. CORNER HOOVER AND MONROE STS. ONE BLOCK FROM CAR LINE. PHONE 597017.

PAGE APARTMENTS. 629 S. BURLINGTON. PHONE WASHINGTON 1101.

Just completed. Everything new; near Westlake Park. Attractive furnished apartments. Bath with adjoining large dressing-room. Electric floor lamps, breakfast nook, kitchen features unexcelled. Weekly cleaning. Prices reasonable.

TO LET—Elegantly furnished 4-room apartment in new stucco building. Piano, overstuffed and mahogany furniture, plain gray rugs, automatic heater, tile sink and bath. Everything brand new. 578 N. NEW HAMPSHIRE. Tel. 596183.

TO LET—CAMBRIA UNION. 1256 S. Union ave. Phone 54218. Nice large singles and double apts. single rms. PERMANENT AND TRANSIENT. REASONABLE RATES.

ADAIR APARTMENTS. 845 SOUTH NORMANDIE. New bldg. and furniture throughout. ALL SINGLES. Rates reasonable. Phone Wash. 68.

CASTLEBAR APTS. A real home for particular people. Beautifully and newly furnished. Brick building. Rents reasonable. 823 UNION AVE. Phone Wash. 701.

WELL furnished apartments, weekly or monthly. Best location in city. Rents reasonable. SEMINOLE APTS., 620 S. Flower. Phone 60222.

SIX-ROOM apt., two baths, open fireplace, player piano, oriental rugs, silver, linen. Furn. Exclusive Wilshire district. 647 S. GRAMERCY PL. Phone 568396.

NEW single apartment; most attractive and modern in city; make your selection now. 1665 WINFIELD ST., 11th st. car; near 11th-Burlington Sts.

GRAND VIEW APTS. 10TH AND GRAND VIEW STS. Exceptional single and double; ideal location, excellent service.

BEAUTIFUL LARGE DOUBLE APT. OR FLAT; SUN ALL DAY. EVERYTHING FURNISHED, NO EXTRAS. $85. 1290 INGRAHAM ST.

PERCIVAL HOTEL and apts. Modern, close to theaters and business center. All new carpets. $45 and up. Under new management. 845 SO. HILL.

HOLLYWOOD 6369 YUCCA ST. YUCCA APTS. New, exclusive, well heated. Every comfort guaranteed. PHONE 436251.

TO LET— SCARBOROUGH APARTMENTS. 2 and 3-room apts., strictly first-class; very close in. 519 S. FLOWER. 60904.

1635 ALEXANDRIA, HOLLY. NEW BEAUTIFUL SUNNY SINGLE APTS. $45-$75. ALSO 4-RM. FLAT IN REAR.

ATTRACTIVE housekpg. suite for 2 people; private residence nr. St. James Pk. and W. Adams. 2534 THOMPSON. U car.

THE MARION APTS., nicely furnished doubles, medium prices. 1307 W. PICO. 23723.

EL DORADO APTS., 624 S. Bixel, elegant singles, double. Weekly, monthly. Close in. Janitor, maid service.

MAYFAIR APTS., 40 ST. JAMES PARK. Adjoining Chester Pl. West 4042. District apt. U car. W. Adams dist.

THE DEVONSHIRE, exclusive 3-room apts., garage, phone. 511 S. Carondelet, near W. 6th st. Westlake Park.

VERDELL APARTMENTS. 1340 S. WESTLAKE. Front single apt.

CHALET APTS.— Very desirable apt. 2375 SCARFF ST., West Adams district. WEST 2553.

SUNNY cor. double, elegantly furn., steam heat. $75. BOHN APTS. 1656 Winfield. W. 11th car to Burlington. 55006.

HOOPER APTS.— Nicely arranged double apt., south exposure, steam heat. 1315 W. 9TH.

SUNNY corner furn. apt. $35; contin. hot water. 2002 SUNSET BLVD. Wil. 6850.

NICE large single apt., good location. Westlake dist. $45. 836 S. Burlington.

LARGE sunny apt. in ivory, $31.50; walking dist. 1316 W. 4TH ST. 52147.

TO LET—$8 weekly, single apt. 335 W. FIRST, corner Grand.

HARTFORD TERRACE APTS.— 1425 W. 4TH. STEAM HEATED. $45-$60.

THREE sunny rms., gas and lights, $35. Close to Goodyear. SOUTH 6729-J.

4-RM. apt. $50 mo., incl. gas, light, water and tel. 905 W. 78TH. Ver. 6694.

MARVA APTS., 438 S. Rampart st., nr. 6th st. Never occupied; lg. sgl. WASH 653.

NEW, sunny single apt., $45, 2 blks. W. 6TH ST. car. Inq. 4465 W. 5TH.

FRANK APTS. New single apt., W. 6th st. car. 461 WITMER ST.

BEAUTIFUL furn. single and 3-room apts. Child welcome. 3508 W. PICO.

NEWELL APTS., 718 S. Alvarado. Wkly. rate, exclusive doubles. Westlake 51800.

TO LET—ARAGON APTS. Steam heat. 334 S. WESTLAKE. Wil. 4400.

TO LET—APARTMENTS— Unfurnished

WILSHIRE DISTRICT.

"THE BLACKSTONE."

JUST COMPLETED. UNFURNISHED SINGLE APARTMENTS.

All modern improvements, ice box, stove, linoleum, curtain rods, etc., furnished. One block from shopping center and Western ave. car. 155 S. Manhattan Pl.

CORNER Elden and 12th st. Just completed. Beautiful Spanish stucco apartments. Combination living-room and dining-room, breakfast nook and range, bedroom, tile bath and sink. Adults. PHONE 52108. Rent $80.

TO LET—Fine apt., all modern appointments; new building on Monroe Street, near Western Ave. Call HOLLY 6211.

FOR RENT—3-room apt., 327 S. N. Andrews Pl., ½ block to W. 6th car line. Garage. PHONE 569363.

TO LET—FLATS— Furnished

West and Northwest.

NURSE, away most of time, desires responsible couple to occupy lovely sleeping room and share entire flat; nicely furnished; immaculately clean; nice place, close in; reasonable rent. WEST 5062.

TO LET—COR. NORMAL & MADISON, 4-room bungalow, garage, $85, East Hollywood, 1 blk. east of University. See MRS. RICHARDS, 4302 Normal.

TO refined adults, large 5-room flat, richly and completely furnished; grand piano, Victrola, phone. $150 monthly. 1316 6TH AVE. 765616.

SPACIOUS well furnished 4-room, sleeping porch, fireplace, wonderful view, 3 or 4 adults. WILSHIRE 6490. 813 N. BONNIE BRAE.

TO LET—In Hollywood. 5 large, light, sunny rooms. Well furnished. Tile bath. Breakfast nook, garage, phone. Owner. 1560 VISTA ST., corner Sunset. 579030.

MODERN, completely and attractively furnished 4-room lower south flat. Phone and piano. Near car and stores. 543 HELIOTROPE DRIVE. 598774.

NEW 5-rm. flat, sunny, large garden, beautifully furn., for 2 adults. 417 W. 31ST ST., near Figueroa.

ATTRACTIVE, sunny, 6-room upper flat. Porch, new, beaut. furn., wicker, ivory; 1st-class; phone, garage. 1251½ W. 51ST.

BRONSON, 1722½—Hollywood, beaut. 6-rm. Mahogany overstuffed furn., twin beds, tile bath and sink. Car. HOLLY 10576.

MODERN, four-room, well-furnished, homelike flat. Extra bed; private phone and garage. 1855 WEST ADAMS.

BEAUTIFUL 4-rm. furnished flat, with garage. 1401 N. LUCILLE, 1 blk. S. of Sunset.

TO LET—Lovely sunny furn. 5-room flat, Wilshire dist.; garage, janitor. $115 per mo., lease. 713 S. VERMONT AVE.

4 OR 5-room well furnished upper flat, $50 and $60; adults. WEST 7784. 2027 MAGNOLIA AVE.

HOLLYWOOD, 1821 ARGYLE AVE., FURNISHED SOUTH UPPER 5-ROOM FLAT. PHONE, GARAGE, ORIENTAL RUGS.

BEAUT. sunny 4-rm. lower flat, tile bath and kitchen, bedroom, disappearing bed, screen porch. 334 S. RAMPART.

5-ROOM LOWER. FLAT. 1110 S. FEDORA.

4 OR 5-room furnished flat. Call PICO 847. 232 So. Grand.

WESTLAKE—3-room flat, garage. Adults. $135. 746 S. RAMPART. 53970.

NEW sunny 3-rm. flat, conveniences. 9th st. car. 826 S. PARK VIEW.

NICELY furn. 5-room south upper flat, Hollywood. 1768 BRONSON AVE. 436866.

LOWER duplex, 6 large rooms, 3 bedrooms, newly decorated. 2300 W. 10TH ST.

BEAUTIFUL stucco flat, completely furn. $80. 1706 S. ARDMORE. 72257.

1401 ALVARADO TERRACE, 4 rms., using [illegible] furn., 2 beds, car. Ph. WEST 5418.

TO LET—Hollywood, upper south 6 rms. garage. $125. 1349 CASSIL PL.

SUNSET BLVD., 5134—First floor of res. 5 or 6 rms., furnished. PHONE 595496.

5-ROOM furnished flat. 3118 AUBREY. West 1987.

TO LET—FLATS— Furnished

West and Northwest

NOTICE—7:30 O'CLOCK P.M. CLOSING HOUR FOR WANT-ADS. TIMES WANT-AD patrons are notified that classified copy for both the DAILY and SUNDAY TIMES must be in THE TIMES Office by 7:30 p.m. in order to insure proper classifications. Advertisements received later than this hour will be stamped "TOO LATE TO CLASSIFY" and will appear under a heading thus entitled.

$125—944 S. NEW HAMPSHIRE, corner San Marino. It's a dream, beautiful white stucco flat, south side, 6-room, luxuriously furnished with Wilton rugs, overstuffed mahogany, mulberry and rose, piano, art pictures, and vases. 3 sleeping rooms, sleeping porch, garage, phone installed. Automatic heater, janitor service, lawn, flowers, shrubs. Close to 3 car lines; ready to move into.

TO LET— SEVERAL BEAUTIFUL 5 and 6-room Wilshire flats, close to this office. Ready for IMMEDIATE OCCUPANCY. Garages. These are high-class homes where owners are going away. Completely furnished and priced right. See Miss Miller. FRANK MELINE COMPANY, WILSHIRE AT SERRANO. WIL. 1464.

BEAUTIFULLY furnished 4-room flat, mah. furn., fine rugs, solid brick bldg., near Lafayette Park. Large living-room with wall bed. Fine dining-room, bedroom with twin beds, kitchen, tile bath, phone. Call 2816 SUNSET PLACE. Ph. Holly 9562 or 594653.

WILSHIRE district, very choice, beautifully located sunny upper flat, 6 rms., sun parlor, completely furn.; 2 bedrms. and maid's rm., extra bathroom with shower; phone, gar., janitor service, private entrance. Ready for immediate occupancy. Shown 10-5. 2962 W. SEVENTH ST.

TO LET—WILSHIRE DISTRICT. NEAR AMBASSADOR HOTEL. Five rooms, southwest exposure; handsomely furnished in mahogany; exceptionally fine; garage, telephone. $175. Apply 3045 W. 8TH ST., northwest cor. Eighth and New Hampshire.

TO LET—WILSHIRE DISTRICT, NEAR AMBASSADOR HOTEL. Five rooms southwest exposure, handsomely furnished in mahogany; exceptionally fine; garage, telephone. $175. Apply 3045 W. 8TH ST., northwest cor. Eighth and New Hampshire.

BEAUTIFULLY furnished bungalow court, just completed; healthy location; wonderful view of mts. UNIVERSITY GARDENS, east of S.B.U.C. and Christian College, corner Hoover and Monroe. One block from Temple car. PHONE 597017.

TO LET— $85 INCLUDING GAS, LIGHT AND TELEPHONE. 1232 S. LAKE ST. UPPER 4 ROOMS. 60540.

BEAUTIFUL, furnished, light and sunny 5-room upper flat and breakfast nook, with or without garage, telephone installed; adults only; close to Ambassador Hotel. 3028 WEST 7TH ST.

TO LET—See this today. 5 rms. and gar. $100. High class furnishings. Beautiful white plaster bldg., near Lafayette Park. Close in and sightly. 382 S. VENDOME ST., near Hoover. Heliotrope car.

DE LUXE APARTMENTS, 617 S. Westmoreland Ave. Wil. dist. Choice 4-rm. apt. flat; 2 beds, beautifully furn., steam heat, hot water, tile bath, shower, direct ph., gar., adults. $100. 557871.

TO LET—Wilshire district, near Ambassador hotel. Owner going East several months, prefers renting completely furnished flat to reliable parties. HALLSEY ELWELL, 839 S. Catalina. Wil. 6819. Bdwy. 513.

3-RM. upper flat, well furn., $85. 265 SO. HARVARD BLVD. Phone 56282. heart of Westlake dist. CALL 581549.

South and Southwest.

FOR RENT— Upper six rooms and lower five rooms, furnished, except linen and silver, only two flats in building, double garage, corner 29th and Brighton ave. $75 and $80 per month. CONWAY & GLEASNER. 14107. 1032 Citizens' Bank Bldg.

LOVELY new white flat, nicely furnished, clean and convenient, garage, reasonable rent; no pets. 858½ W. 41ST ST.

$40. LOWER flat. 2 beds, garage, adults. So. 4200-M. 145 W. 46TH ST.

SUNNY 3-rm. upper, ½ blk. 2 cars; adults. 169 W. SANTA BARBARA. Apply rear.

TO LET—FLATS— Unfurnished

West and Northwest.

RESIDENTIAL RENTALS. We specialize in high-class FURNISHED and UNFURNISHED houses and flats, in best locations. Try "Meline Rental Service." It will please you. We handle nothing under $65 monthly. Call at our convenient CENTRAL OFFICE. THE FRANK MELINE CO. 831 W. 6th St. Phone 60085.

NOTICE—7:30 O'CLOCK P.M. CLOSING HOUR FOR WANT-ADS. TIMES WANT-AD patrons are notified that classified copy for both the DAILY and SUNDAY TIMES must be in THE TIMES Office by 7:30 p.m. in order to insure proper classifications. Advertisements received later than this hour will be stamped "TOO LATE TO CLASSIFY" and will appear under a heading thus entitled.

NEAR Ambassador. Between Wilshire and Seventh. 675 and 677½ S. Berendo. Lower ready now. Upper south ready Dec. 1. 6 rooms, 3 bedrooms, 2 tile baths, garage and storage room. Furnace. Automatic water heater. Phone 570726.

IN West Adams district. 28th and Raymond ave. Newly completed stucco building. Four-room flats with tile sink and tile bath with shower, everything up-to-date, modern conveniences. $75, $80, with garage.

BEST located 4-room flat in city, extra large living and dining-room, hardwood floors, 1 bedroom, disappearing bed; convenient to red and yellow car line. Phone BDWY. 1898.

WILSHIRE dist.; new upper, lower; beaut. 4 rooms; tile bath, sink; hdw. floors, Radiantfire inst. heater, buffet, desk, book-case, porches, garage, phone. Apply 2953 W. 9TH, cor. New Hampshire.

JUST finished. Very beautiful upper and lower flats. Tile kitchen and bath. 5 large rooms and built-in bath, shower. $90. 1025 S. BURLINGTON. 54806.

JUST completed, beautifully finished 4-rm. flats, tile sinks, Superba automatic water heaters, hdw. floors throughout, 6 closets. 1322 MARYLAND, near Bixel. Open 2-5.

TO LET—NEAR AMBASSADOR, 811 S. NORMANDIE, 6-ROOM UPPER, 3 BEDROOMS, 2 BATHS; GARAGE; JANITOR SERVICE. $125. 60549.

WONDERFUL loc., elegant new strictly mod. 4 and 5-rm. flats, 1 bl. U.S.C. branch, 1 bl. E. Ver., 1 bl. so. of Santa Monica Blvd. C. E. GREEN, 4096 Willowbrook.

TO LET—Unfurnished flats, city or suburbs. Combined listings of 200 agents. This information is free. BARKER BROS., 724 S. Broadway. Pico 1840 or 10423.

TO LET—COR. NORMAL & MADISON, 4-room front bungalow, garage, $65, 4-room inside bungalow, garage, $60. See MRS. RICHARDS, 4302 Normal.

UPPER south flat, 5 large sunny rms., bkfst. nook, garage; very artistic and beautifully arranged. Available Dec. 15. 1872 WHITLEY AVE. Holly 981.

6 rooms, almost new, best Wilshire location, block to car, 2 baths. $90 mo. TITLE INSURANCE AND TRUST CO. Real Estate Dept.

2429 SUNSET BLVD., 4 rms., bath, bd. closet and dressing room, garage; $75. OWNER, 809 N. Benton Way.

2502 THIRD AVE., beautiful new 4-room stucco flats, extra bed, tile bath, shower, ideal kitchen, garage, janitor service.

2850 KENWOOD AVE., just off West Adams St., 4 large rooms, wall beds, etc., garage. Open 2 to 4. WEST 2318.

FIVE bright sunny rooms, upper So. flat, new building, close in. Cor. 11th and Grand View st.

ART HOLLYWOOD, 4622 Franklin at Vermont. Four rooms, new, the best of everything. HARTIGAN built.

5-RM. lower flat, beautiful location, 2 bedrooms, fireplace, floor gas heating system. 1695 N. KINGSLEY DR. Holly 2472.

BY GLORIOUS WINDSOR SQ., NEW, EXCLUSIVE, SUNNY, 2 OR 3 BATHS, UNIT HEAT. 456 S. NORTON. WIL. 7115.

NEW upper 5-rm. duplex, 2 blocks west of Los Angeles High. West 11th car. 1068 HARCOURT AVE., 766106.

2 4-ROOM flats, disappearing beds, floor furnaces, garage. $47.50. WIL. 1791. 227 ROSEMONT AVE.

TO LET—Unfurnished 6-room upper flat, sleeping porch; close-in location. 1821 S. BONNIE BRAE ST.

1212 N. ALVARADO, ½ blk. N. Sunset Blvd., 4 large light modern rooms, large sleeping porch, in-a-door bed.

TO LET—Unfurnished modern 5-rm. flat, 2 bedrooms, sleeping porch, garage. 1733½ LOMA DRIVE. 538208.

LARGE 4-room flat, mod., gar. 1565 N. EDGEMONT ST., bet. Hollywood and Sunset Blvd.

MODERN 5-rm. upper, So. exposure, sun all day; excel. loc., gar., 3 car lines. 3537 WHITEHOUSE PL. Heliotrope car.

WILSHIRE dist., 5-room modern flat, finished in mah. $65. 841 S. BERENDO.

502 S. UNION. Lower south, 4 rms., $65. New, tile sink, shower. Ph. 51837.

NEW 4 or 5-room flat with garages. 1461 N. LUCILLE, 1 blk. S. of Sunset.

6-RM. flat, unfur. Phone 561089. 600 S. ST. ANDREWS PL.

4-ROOM flat, $50; with garage, $55. Adults only. Inquire 1926 5TH AVE.

UPPER flat, 2230 CAMBRIDGE, 4 rms., all improvements, garage. $60.

4-RM. modern flat, Westlake district. 554486.

EXAMINE 942 HOOVER. 2 wall beds. Unit heating. $60. REAL HOME. 51328.

TO LET—5-room modern flat. 375 N. St. Andrews. Only $75 mo. CALL 821822.

TO LET—Flat. Adults. $35. 1426 W. 18TH ST., near Hoover.

ATTRAC. mod. up. 5. ivory finish, hardwd. floors, clean, sunny. Adults. 2621 JULIET.

TO LET—FLATS— Unfurnished

South and Southwest.

FOR RENT—5-rm. double bungalow; large living-r., open fireplace, breakfast nook, wall bed in dining-rm. Available Dec. 15. 4454 W. 10TH, corner of Plymouth. $85.

4-RM. modern upper flat, with garage, in fine condition, automatic water heater. 3824 S. HILL ST.

BEAUTIFUL lower south flat, 4 rooms, 2 bedrooms, plenty closet space; unusual bargain at $60. 5012 S. WILTON PLACE.

BEAUTIFUL modern four-room unfurnished flat. 4026 S. MAIN ST.

5 ROOMS, screen porch, sun porch, garage. 704 W. 40TH PLACE.

UPPER, 4 large rms., neat, sunny, reasonable. 3959 S. NORMANDIE. Ver. 9580.

221 W. 55TH ST. for rent. New 4-room flat with garage. $55. 296405.

East and Southeast.

$40. ELEGANT upper 4-room modern flat, every convenience, beds, heater, tub, shed, yard. 1402 E. 43RD ST. Now vacant. Owner, Wilshire 7718.

North and Northeast.

TO LET—Unfurnished 4 rooms, upper floor, Adults. $30. Phone GAR. 3793.

MOVING, TRANSFER— Storage

TO LET—A.E.Y. TRANSFER, 907 S. Figueroa, owned and operated by Vets. of World War. Best rates in city. Bdwy. 6166.

FURNITURE to truck, San Francisco and way points. PACIFIC HIGHWAY EXPRESS, 927 S. Grand Ave. Phone 824810.

TO LET—HOUSES— Furnished

West and Northwest.

HOLLYWOOD HOME, beautifully and completely furn. to suite the most critical person. Downstairs has large hall, drawing-rm., sun-rm., patio, dining-rm., kitchen, 2 maid's rms. and bath. Upstairs has 4 master bedrms. and 3 master baths. Lawn and water paid. Double gar. Nice gardens, house perfectly heated with oil furnace, with radiators in every room. This is not a rental property but a home. For appointment call Mr. Thompson. G. C. DETZER REALTY CO. Ph. 57124. 6818 Hollywood blvd. Opp. Holly. Hotel.

TO LET—

ALL THE BETTER PRIVATE HOMES $100 TO $1500 PER MONTH.

C. M. Wiseley, Mgr. Rental Dept., LAACK & WILLIAMS, 200 New Pantages Bldg. 60549.

NOTICE—7:30 O'CLOCK P.M. CLOSING HOUR FOR WANT-ADS. TIMES WANT-AD patrons are notified that classified copy for both the DAILY and SUNDAY TIMES must be in THE TIMES Office by 7:30 p.m. in order to insure proper classifications. Advertisements received later than this hour will be stamped "TOO LATE TO CLASSIFY" and will appear under a heading thus entitled.

TO LET— FREE RENTAL LIST. FURNISHED AND UNFURNISHED. HOUSES, FLATS, BUNGALOWS. WILSHIRE, HOLLYWOOD, W. ADAMS. CALL MRS. ANDERSON, WIL. 165. RENTAL DEPARTMENT, KELLS & GRANT, WIL. 165. REALTORS. WIL. 165. WILSHIRE BLVD. AT WESTERN AVE.

NEAR Wilshire Blvd. 8-room furn. duplex, furnished by owner for home. Overstuffed and mahogany furniture, oriental rugs, 20-ft. sun-room, with Radiant fireplace, opening onto patio. 4 bedrooms, including maid's room. 2 baths, large dressing-room with toilet and lavatory. Owner going to Texas for 3 mos., will rent to responsible adults. WASHINGTON 43.

ONE of Wilshire dist. most palatial homes; close to Ambassador; consists of 12 lovely rooms, 5 bedrooms, 3 baths; a perfectly appointed home; mahogany and orientals throughout of rare beauty and value; 2-car garage. Lease to people of responsibility. Call 567554. BUSH & RICE, 333 S. Western.

FOR QUICK ACTION LIST YOUR RENTALS WITH US. COURTEOUS SERVICE.

See MRS. MEYER, with CHELEW & HOIT. 560091. 580354. 508032.

A LUXURIOUS little home for a couple, $110. Beautiful home, completely and elegantly fur., 3 bedrms. $150. Others from $90 up to $300. GIRD REALTY CO., 4709 Hollywood blvd. 596552.

TO LET—New 5-room duplex, newly furnished; in beautiful Virginia Court. Garage, playground for children. Block from school. Water and gardener. Rent $100. 5114 CLINTON ST., or phone Holly 4986.

TO LET—BEAUTIFUL 10-RM. HOME, Westlake district. Elegant furnishings, Knabe grand piano, 4 bedrooms, 2 baths, shower, sleeping porch. Gas furnace, garage. $400 mo. Phone 54807 for appointment.

VISTA DEL MAR COURT, in Hollywood's beautiful residence district. Four-room furnished bungalow, ready December 1. Bedroom and bathroom upstairs. 2013 VISTA DEL MAR AVE.

TO LET—4-room furnished bungalow in Hillhurst Court. Telephone and garage; ideal location, nr. foothills. 2 blks. of N. Vermont. Apply 20738 HILLHURST AVE.

TO LET—$60 to $125, four-room with breakfast nook, three and four beds, nicely furnished, beautiful grounds. KENSINGTON COURT, 1746 Ocean Ave, Santa Monica.

NICELY furn. 6-room house, garage, all dolled up inside and out. Ready to move into. Open for inspection, 9 to 12 a.m. daily, $100 per mo., will lease for 1 yr. Call 1611 TOBERMAN ST.

LOWER floor of a nice residence, beautiful rugs and furniture, piano, linen, silver, bath, hot and cold water. Nice yard, walking distance. $90. References. 1318 W. 4TH ST. Ph. 52147.

TO LET—HOLLYWOOD RENTALS. Furnished and unfurnished houses, flats and bungalows. Call Miss Tompkins with FRANK MELINE CO., 6777 Hollywood Blvd. Phone Holly 781.

TO LET—Phone 10423 or Pico 1840 for reliable, free rental information. We have listing of 200 agents. Free city maps and guidebooks. House Rental Dept. BARKER BROS., 724 S. Broadway.

BEAUTIFULLY furn. new bungalow in court, 3 rooms and bath; radiator heat, instantaneous hot water, garage. Adults. $65. Phone 75706. 5115 RALEIGH ST., 1 blk. south Melrose, off Wilton.

SOUTH side of double bungalow, four rooms attractively furnished: linen, silver, garage, water. Adults. No pets. $65 month. 1022 N. CORONADO ST., Hollywood car.

FOR a fewamonths, 8-rm. comfortably furn. home Westlake, Wil. dist., nr. 3 cars. $375 mo.; cook, gardener, water, phone included. 556510 for appointment.

NEW 4-rm. furnished modern bungalow court, with garage; $75, lease. Near S.B. U.C. Open 1 to 4. 4025 MARATHON ST. 73385 eve.

10-ROOM house, 3 baths, glass-inclosed sleeping porch, furnace, garage, continuous hot water. Open for inspection. 1027 S. BURLINGTON.

TO LET—Bung. and garage in Hollywood, completely furnished, phone included. "Betty's Court." 6230-D LEXINGTON AVE. Holly 11047.

BEAUTIFUL furnished bungalow, 3020 LEEWARD AVE., near 7th and Westmoreland. See Mr. Tally at Broadway Theater. Wilshire 7340.

10 ROOMS, mahogany furnishings, 4 bedrooms, 3 baths, glass inclosed sleeping porch, furnace, continuous hot water, garage. 1027 S. BURLINGTON AVE.

TO LET—Modern 6-room completely furnished bungalow, including grand piano and Victrola. 1811 N. BERENDO.

ONE 4 and one 5-room bungalow, completely furnished; phone and garage; adults. Nr. both cars and S.B.U.C. Call at 1014 N. MARIPOSA.

TO LET—For prompt, courteous rental service, houses, bungalows and flats, call THELMA WEISSER, 6408 Holly Blvd. Holly 544. Holly 3030. Holly 11170.

TO LET—5-room bungalow, completely and nicely furnished; suitable for 2 to 4 adults. Key at my office. PINNEY, 1829 So. Vermont.

TO LET— MRS. CARR, HOLLYWOOD RENTAL SPECIALIST. We can locate you! 6053 HOLLYWOOD BLVD. 439-806.

TO LET—More houses can be seen by renting a car and driving it yourself. $3 per day. Phone 19983. C. C. EDDY AUTO LIVERY, 722 S. Grand ave.

405 S. BURLINGTON, Vivian Terrace. Most beautiful court in L. A., just completed, phones installed, furn. in mahogany. Now ready for occupancy.

ATTRACTIVE 10-room house, one block from Wilshire Blvd. 3 baths, double garage; immediate possession. Call WIL. 945, or 51319.

TO LET—Doll bungalow, 3 rms., compl. furn., garage, storeroom for 2 adults, only $65. 5426 FOUNTAIN AVE., near Western. Hollywood.

HOLLYWOOD, 4-room, 2 bedrooms, in court, $65. Near both car lines. Hurry; don't hesitate. Won't last. 948 N. VAN NESS AVE.

PRETTY furnished bungalow to Christian couple, only, at 1156 SANBORN AVE. Ph. 598430. Hollywood car 6c care.

OCCIDENTAL BLVD., 10 rms., 2 baths, artistically furn., piano, oriental rugs, dble. gar. Phone 554169.

BEAUTIFUL bungalow, 7 rooms, sleeping porch, gas furnace. $175. Phone 73253. 117 S. BENTON WAY.

7-RM. bungalow, phone, garage, $125 mo. Toberman near Washington. Call WEST 6474.

TO LET—RENTALS, SALES, LOANS. CALL MRS. EPHLIN, HOLLY 884. 6569 Hollywood blvd. I have my own car.

BEAUTIFULLY furnished 4-room bung., 2 bedrooms, gar.; adults. 422 N. ARDMORE.

TO LET—Furnished 5-room foothill bungalow, garage, telephone. 1863 IVAR AVE. 3 blks. N. Hollywood Blvd.

TO LET—HOUSES— Furnished

West and Northwest.

TO LET— FREE RENTAL INFORMATION. FREE AUTOMOBILE SERVICE. Save yourself time, worry and expense. See us in the morning and be settled in your new home by night. HOUSES AND BUNGALOWS. FLATS, APARTMENTS. Furnished and Unfurnished. Wilshire, Westlake, Hollywood, southwest. EXCEPTIONAL BARGAINS. Homes and income property for sale.

HARRY GROSSMAN.

Los Angeles' Leading Rental Office. Member Los Angeles Realty Board. 203-4-5 Haas Bldg., 7th and Broadway. Phones 64374; Main 1365; 62471.

TO LET— FLATS. BUNGALOWS. HOUSES. FURNISHED AND UNFURNISHED. WILSHIRE RENTALS EXCLUSIVELY. FREE RENTAL INFORMATION. DEPENDABLE LISTINGS. MISS MILLER — RENTAL DEPT. WILSHIRE OFFICE. FRANK MELINE COMPANY. WILSHIRE AT SERRANO. WIL. 1464.

14-RM. home in best part of Wilshire dist. Completely and exceptionally well furn. Grand piano, Victrola, linen, silver, china, 5 master bedrms., 2 baths, 2 servants' rms. and bath. Gar. for 2 cars, chauffeur's rm. and bath; gas furnace, 3 fireplaces. Going abroad. Never rented before. For appointment PHONE 56188.

6-ROOM BUNGALOW, COMPLETELY FURNISHED, GARAGE AND SERVANT'S ROOM; ALL MODERN IMPROVEMENTS. ELECTRIC PLAYER PIANO; REASONABLE RENT. 5006 MARATHON ST. 1 BLK N. OF MELROSE, ½ BLK. WESTERN AVE CAR. PHONE HOLLY 4560.

BEAUTIFULLY appointed bungalow on Gramercy Place, just off Wilshire; 5 large sunny rooms furnished in mahogany, velour overstuffed, piano, Victrola; unit gas furnace; garage. This unusual home for lease at $200. Call 567-554. BUSH & RICE, 333 WESTERN.

1154 N. HELIOTROPE DRIVE—Beautiful 6-room bungalow in South Hollywood, completely furnished; 3 bedrooms, close to University. Very desirable location. See this before deciding. PHONE 597854.

WONDERFUL FURNISHED HOUSES IN WILSHIRE, HOLLYWOOD, BEVERLY HILLS AND WEST ADAMS DISTRICTS. Call at once. Move in today. JAMES J. DONAHUE, WIL. 4951. Wilshire Blvd. at Western Ave.

HOLLYWOOD—Mod. bung., 2 beds, beaut. furn., phone, garage, $150; adults, ref.; also unfurn., $70. 1747½ NO. ALEXANDRIA AVE. Owner. 596-622.

6-ROOM furnished house, corner of Normal and North Hoover, newly decorated and painted. 821 N. HOOVER. 596-889.

COMPLETELY furnished 10-room, 2-story residence, Wellington Square; lease for 1 or more years, reasonable. Phone 7441b.

1535 W. ADAMS, ELYSIUM COURT. 4-room elegantly furnished bungalows. WEST 3989.

LOWER duplex, 4 rooms, garage. Nicely furnished and homelike. 1651 GROVER, 3 blks. west of Vermont. West 8197.

HANDSOMELY furnished, strictly modern sunny bungalow, 3-room and bath rear of large lot. 1222 THIRD AVE. 72749.

TO LET—Six-room house, furnished complete. Piano; garage. $90. 1131 W. 24TH ST.

SOUTH PASADENA—5 rooms furnished, piano, oriental rugs. Double garage. 351443.

1764 RODNEY DR. furnished 5-room chalet, excellent location. Holly car to Vermont.

8 ROOMS, each room practically a sun room; every convenience, beautiful home. 1001 3RD AVE.

FOR RENT—Four-room furnished bungalow, $60. 1346-B S. OLIVE ST., or call 823426.

COMPLETELY furnished 4-room bungalow, extra bed. Call 5427 VIRGINIA AVE.

BEAUTIFUL 10-rm. house, completely furn. Washington car line. 4327 W. 18TH PL.

COLONIAL HOLLYWOOD BEAUT. $75. 1061 N. NORMANDIE. 74213.

$65. 3-rm. dbl. bung., 2 beds. 6607 HOLLY. BLVD. Holly 4866.

FURN. 3-room bung., in court. 529 N. UNION.

A REAL home, beautifully furn., garage. 6611 SUNSET BLVD. Holly. 5279.

TO LET—5-rm. furnished bungalow, 1810½ N. HARVARD BLVD. Phone 570768.

7 ROOMS, 3 bedrooms, grand piano, blvd. street. $200. HOLLY 1916.

South and Southwest.

NEW 5-room elegant completely furnished bungalow, kitchen with breakfast nook, garage, phone, piano, Victrola, Radiant heater, vacuum with attachments, water paid. Lawn kept. $100 mo. Apply owner. 1877 W. 38TH ST. Immediate possession.

NEW bungalow court, ready for occupancy this week. Elegantly furnished, 4 rooms, 2 beds, garages. Better come early if you want a nice home. 701-9 W. SANTA BARBARA ST.

VERMONT AVE., 3312 SO.—For rent, cozy modern furnished 3-room bungalow for couple, in most beautiful place, $50 per month. A place to live, not to exist. VERMONT 7805.

6-ROOM house, 3 large bedrooms, completely furnished; phone, garage, water; no children; close-in corner. 4860 S. FIGUEROA. Phone 298545.

5-RM. furn. bung., garage, 2 rms., suit to sublet, 2 blks. from U.S.C., ½ blk. Expo. Park. Grand ave. car. 445 W. 37TH PL. 271210.

OWNER's home. 2-story, 7-room, sleeping porches, furnace heat; lease to responsible party. For appointment phone FAIR OAKS 4478.

12-RM. residence, suitable for school, rest hall or subletting rooms; will lease. 1025 W. WASHINGTON ST.

BEAUTIFUL 7-rm. bung., S.W., 3 beds, den, bkfst. nook. Basement, phone, auto. heater, gar. 3910 DALTON AVE. Ver. 1735.

ATTRACTIVE, 6-room bungalow, furnished, large living-rm., and sunroom; double garage. VER. 6987.

FURNISHED, half of new double bungalow, garage. Rent $65 per mo. Adults. 809 W. 58TH ST.

TO LET—New five-room bungalow with garage. 2106 9TH AVE.

NEW 5-room bungalow, adults, piano, gar. Phone. 339 W. 79TH ST.

5-ROOM furnished stucco; reasonable to right party. 2514 W. 54TH ST.

6-ROOM completely furnished single bungalow, very reasonable. 2015 W. 48TH ST.

COSY, compact, doll house, furnished for 2 adults. Apply 213 W. 47TH PL.

East and Southeast.

FOR RENT—Furnished clean 3-rm. house, white people, Gentiles. 785 E. 18TH.

TO LET—4-room furnished house. Rent $50 month. 756½ STANFORD AVE.

North and Northeast.

8-ROOM, nicely furnished house, 4 bedrooms and sleeping porch. Player piano; garage. 2 blocks from Maryland Hotel, on car line. Rent for winter or year's lease. Inquire phone FAIR OAKS 2371, Pasadena.

TO LET—HOUSES— Unfurnished

West and Northwest.

TO LET—1982 SO. HOBART, 10 ROOMS, 4 BEDROOMS, GLASS INCLOSED SLEEPING PORCH, MAID'S ROOM, 2 BATHS, LARGE GROUNDS, CARED FOR BY OWNER. C. M. WISELEY, MGR. RENTAL DEPT. LAACK & WILLIAMS. 200 NEW PANTAGES BLDG. 60549.

FOR RENT—4565½ MAPLEWOOD AVE., brand new large 4-rm. court bungalow, 2 bedrooms, breakfast-rm., modern in every way; adults; garage. $60 per mo. OWNER, 560390.

BEAUTIFUL new 4-rm. bung. $50
Five-room flat, fine location $60
Bung., five rooms $75
Wonderful new duplex $75
GIRD REALTY CO., 4709 Hollywood Blvd. 596552.

TO LET—½ new double, 4 large rooms and garage. Close to yellow cars, possession Dec. 1. $65 mo., "better hurry." Open Sunday, 1:30 to 4:00. JAMES M. COYKENDALL, Melrose and Vine. Phone 439-742.

UNFURNISHED— $80. SIX-ROOM BUNGALOW, NEAR BEVERLY BLVD. ALL LARGE ROOMS. CALL OWNER, HOLLY 6291, OR EVE., HOLLY 5984.

WONDERFUL UNFURNISHED HOMES—IN WILSHIRE, HOLLYWOOD, BEVERLY HILLS AND WEST ADAMS DISTRICTS. CALL AT ONCE. MOVE IN TODAY. JAMES J. DONAHUE, WIL. 4951. Wilshire Blvd., Cor. Western Ave.

10-ROOM white stucco house, in exclusive Lafayette Square; 4 master bedrms., 3 with enclosed sleeping porches, 3 baths, 2 garages. One of the best homes that can be leased. Rent, $275. WIL. 4484.

TO LET—Avoid a tiresome, nerve-racking, fruitless search for a suitable place to live by coming direct to BARKER BROS. for reliable, free rental information. 724 S. Broadway. Phone 10423 or Pico 1840.

TO LEASE—Unfurnished, Hollywood, new 6-rm. house, 5060 Franklin ave., 3 bedrooms, breakfast nook, double garage. $150, adults. W. L. BROWN, 1808 Edgemont. 598363.

PLYMOUTH BLVD., 1031 S.—New, attractive stucco double bungalow, highest class, 5 rooms, extra bed, oak floors, unusually well-lighted and heated, tile bath and sink, garage. Near L. A. High.

FOR RENT—Fine new bungalow, center of Hollywood; 5 rms., garage; 2 blocks from High School. $75 mo. Adults. 1328 CHEROKEE AVE.

SOUTH half of new concrete bungalow, 4 rooms, built-in features, garage, water paid. Red and yellow cars. Key at 345 DOUGLAS ST.

HOLLYWOOD—New 4-rm. bung., in court. Hw. floors, rms. Inquire [illegible] WEST. 1158½ N. Mariposa.

TO LET—HOUSES— Unfurnished

West and Northwest.

NOTICE—7:30 O'CLOCK P.M. CLOSING HOUR FOR WANT-ADS. TIMES WANT-AD patrons are notified that classified copy for both the DAILY and SUNDAY TIMES must be in THE TIMES Office by 7:30 p.m. in order to insure proper classifications. Advertisements received later than this hour will be stamped "TOO LATE TO CLASSIFY" and will appear under a heading thus entitled.

FOR RENT—Fine house at 943 Grattan st., one block from Union. 5 rooms downstairs, and two 3-room apts. upstairs. Will lease at $100 per month. 304 DETWILER BLDG. Phone 822426.

452 HARTFORD AVE., Westlake district. Beautiful 10-room house, 5 bedrooms, 2 sep. porches, 2 baths, extra lav., suitable for subletting.

TO LET—4 new modern 5-room bungalow, hardwood floors, built-in features; ½ blk. Washington car line. 1968 NEW ENGLAND AVE. Rent $50. Adults.

HOLLYWOOD, 1 blk. N. Blvd., 5-room duplex on corner; garage, nice yard; only $75 mo. HOLLY 5665 or Holly 5767.

840 N. ARDMORE—Modern, unfurnished, 6-room corner bungalow. $100 on lease. HOLLY 4788.

NEW 6-rm. duplex, never occupied, near Wilshire Blvd. $125 to adults on year's lease. 737 S. NORTON.

JUST COMPLETED, 5-RM. BUNGALOW, $75 MO. 2 WKS. FREE. 1351 N. NORMANDIE, NEAR HOLLYWOOD BLVD.

6-ROOM home, hardwood floors, tile bath, shower, furnace, automatic water heater; garage. 1858 SOUTH BRONSON. 74578.

TO LET—6-room unfurnished bungalow, cor. property, garage, adults. 1460 W. 30TH ST. Bdwy. 1284.

TO LET—½ double bung., 4 rooms, wall bed. C. S. pref. PHONE 590075.

2 unfurnished bungs., $60 & $75, 5 rooms, 2 bedrms. West Holly. Call 577151.

BEAUTIFUL Glassell Pl. New 4-rm. cot., gar. 2710 W. AVE. 33. Lin. 2030.

COSY front 3-room bungalow in court. Rent $40. 1447 BELLEVUE AVE.

MODERN four-rm. bung., bkfst. nook, garage. 1300 BEACHWOOD, cor. Fountain.

WILSHIRE district, five rooms and garage, $80 month. 336 N. HOBART BLVD.

1348 ALLESANDRO ST. 4 rooms, new house, one child welcome. $40.

TO LET—5-room cottage. 1317 WRIGHT ST., near Pico. 23860. Adults.

4-ROOM bungalow in court. No pets. $55. 5644 SUNSET BLVD.

South and Southwest.

TO LET—5431 SOUTH ST. ANDREWS. 5-ROOM WHITE COLONIAL BUNGALOW, 2 BEDROOMS, GARAGE. $65 PER MONTH. 60549.

ATTRACTIVE 4-room home at 4869½ 3rd AVE. 1 bedroom and built-in bed; all conveniences and garage. Rent $40, unfurnished.

6-ROOM bungalow with garage, near excellent school, Grand ave. car. University 446. 4826 2ND AVE.

NEW stucco double bungalow, 5 rooms and bath, garage. 5428 and 5430 VAN NESS AVE.

TO LET—New five-room bungalow, built-in features and garage. Rent reasonable. 1320 W. 77TH ST.

5-ROOM modern bungalow, adults only. Call 3824 MAPLE.

7-RM. bung., garage, $65. BDWY. 1324 or 767621. 1719 MIDDLETON PL.

MOD. 2-rm. bath, front porch, bit.-in. feat. $33. 1340 W. FLORENCE. Adults.

5-ROOM MODERN BUNGALOW AND GARAGE. 1130 W. 94TH ST.

East and Southeast.

TO LET—4 rooms and bath. $20. SOUTH 6606.

North and Northeast.

TO LET—326 W. AVE. 63, in beautiful Highland Park, new 4-room bungalow, many closets, hardwood floors, 2 radiators, garage; lease only. Phone GAR. 4069.

6216 HOTEL STREET, near Branch Library, Highland Park. 5-room unfurnished modern bungalow, WITH garage. $50. Apply 6214 ARROYO GLEN ST. Ph. Garv. 1382.

6177 MESA AVENUE, NEAR York Boulevard. New, modern 5-room unfurnished bungalow, $50. Key at 6040 York Blvd. Apply 210 DOUGLAS BLDG. Pico 4379.

HIGHLAND PARK—4-room Cal. house, rear. All conveniences. GARVANZA 1069.

5401½ W. AVE. 57. New 4-room bungalow.

TO LET— Beach Property

FOR RENT—In Santa Monica. Beautifully furnished home, four bedrooms, exceptionally large, airy sleeping porch. Two baths, maid's room and bath. Linen and silver. Double garage. $250 per month. S. H. WEST & CO., 1337 Ocean Ave. Phone 23149.

TO LET—About Jan. 1. Completely furnished modern 6-room bungalow, best location. $150 per month. 3036 E. 2ND, Long Beach.

TO LET—Furnished 4-room cottage. Porch, etc. Catalina Island. $30 month. Will sell for $2700. Phone GAR. 3793.

OCEAN PARK, new mod. furn. 4r. flats; near ocean; winter rates. 117 PALOMA.

TO LET—Write Long Beach Tent City for prices. Cosy, clean housekeeping tents.

TO LET— Or Lease. Miscellaneous

FOR LEASE— —LOFT DOWNTOWN, ON WEST SEVENTH, NEAR OLIVE, 70x100, second floor, cheap rent, three to ten-year lease. Snap. Come to see at once, and "Let's Talk It Over." R. C. MITCHELL COMPANY. Ph. 60817. Suite 613, Van Nuys Bldg.

ONE large room with private bathroom. Can use parlor, dining-room, kitchen and garage, etc. Orange Grove. $40 per mo. 2035 DELMAR AVE., 4 blocks from Wilmar Station. Inquire any time until 6 p.m. Phone SAN GABRIEL 912-R-2.

LARGE LIGHT STUDIO ON SECOND FLOOR FOR RENT PART TIME. 204 MUSCART BLDG. HILL ST. ENTRANCE. 15008.

BEST ground-floor Broadway location for real estate subdivider or oil company; long lease available. SHEPHERD, 243 S. Broadway.

FOR LEASE—Fine location for drug store with lunches and bathing accessories, no competition, good lease. SEASIDE TERRACE APTS., Santa Monica, Cal.

Stores and Shops.

FOR LEASE—

STORES

10TH AND MAIN STS.

We have for lease two stores at the Northwest corner 10th and Main Sts. For further particulars, see Mr. F. S. Kadletz.

W. I. HOLLINGSWORTH & CO. 10777. REALTORS. MAIN 6760. Hollingsworth Bldg., 6th and Hill.

AUTO SALES GARAGE BLDG., 1229-31 S. Flower st. High class show room, fine location, large floor space, 100 ft. front by 157 to 20-ft. alley. Owner, 1102 WASHINGTON BLDG. Pico 744.

FOR RENT— STORES—EXCELLENT LOCATIONS. From $75 up. New buildings from $150. We got bargains but they don't last. "Let's Talk It Over." R. C. MITCHELL COMPANY. Ask for Mr. Mowery when you Phone 60817, Suite 613 Van Nuys Bldg.

4 CLASS A stores, corner Santa Monica Blvd. and Heliotrope Dr. 1 block to University. Corner fine for drugs or confectionery. Inside stores good for bakery, ladies' parlor, or any other business. Rents from $50 to $65. Owner at bldg. PHONE 437-647.

TRANSFER CORNER. Only 3 stores and a few offices left in new building, just completed. Investigate this wonderful location. N.E. corner Santa Barbara and Vermont ave. LEMING & NORRIS, Agents.

TO LEASE— Store on Broadway, between Sixth and Seventh. Apply at once. CENTRAL REALTY COMPANY, 1208 Loew's State Bldg. Main 3922. Pico 683.

FOR LEASE—One store 15x75, one 25x75; just completed; suitable for any business; reasonable rent. Owner at building between 10-4. 3063-3067 W. PICO. Phone 56318.

STORE in new brick block, Sunset Blvd., suitable for bakery or stationery. Living quarters in rear. Apply 1535 SUNSET BLVD. Phone Wilshire 9506.

HALF of beautiful store; phone, light, heat, use desks if desired. Just far enough to park. 1626 W. 7TH. Office appliance representative desired. Reasonable.

FOR LEASE—NEW BRICK STORES. Stores in public market space, new building, southwest corner Main and Vernon. WEDLER, 4460 S. Main. 298548.

FINE new store on Holly. blvd. 20x60, suitable for public market. GILLETTE-LACEY, 6403 Hollywood Blvd. 433411.

SMALL new store, good for tailor, barber, shoe shop or any small business, $20 month. 6136 PASADENA AVE.

LIGHT, mod. store, 17x50, fine location, any business. 1634 S. FLOWER. 62769.

TO LET—Store room, only $75 mo. Worth $100. MacGARRY. 11263.

50x120. SUITABLE for billiards or other bus. 2nd floor. 438 S. SPRING.

STORE TO RENT—LIVE LOCATION; 12x30. 713 W. PICO.

NEW store, 20x50, on Central ave., opposite bank. Apply 2425 CENTRAL AVE.

TO LET—Store with living-rooms, $40 mo. lease. 4704 S. NORMANDIE.

TO LET— Or Lease. Stores and Shops.

611 WEST PICO ST.—Storeroom 18x80. Right in Center of Automobile District. Just right for Neighborhood Store or Automobile accessories. Now occupied by plumber.

Bakery—First-class location for bakery. Equipped with three ovens of large capacity. Close in, now operating.

Near 16th and Hope sts. In heart of the automobile district. Wonderfully light second floor. About 7500 square feet. Fine light manufacturing or office space. Let's discuss it.

"Nothing but business properties." W. ROSS CAMPBELL COMPANY. 712-14 S. Spring St. 821177.

FOR LEASE

3-STORY BUILDING SIZE 50x155 TO ALLEY LOCATED ON A LIVE STREET CLOSE TO BROADWAY EXCELLENT LOCATION FOR AUCTION HOUSE LONG LEASE—REASONABLE RENTAL CALL C. V. SIMPSON W. M. GARLAND & CO. 749 SOUTH SPRING STREET MAIN 549 10860.

Offices and Desk Space.

FOR RENT—In Los Angeles Railway Bldg., 1060 S. BROADWAY. Ground-floor space, 12½-ft. frontage, 64 ft. deep. Ideal location for manufacturer's agent.

TO LET—Office with light, heat and janitor service furnished. $25 per mo. 345 S. WESTERN. 56858.

2 ATTRACTIVE offices available December 1st. PANTAGES THEATER BLDG. Room 311.

OFFICE desk, use of telephone. 430 GROSSE BLDG. 63666.

TO LET—OFFICE 17x44, ROOM 208. 748 S. HILL. LOW RENTAL.

1014 BLACK BLDG. desk space, large light office. Phone, typewriter service.

A VERY desirable desk space in front office 703 HIBERNIAN BLDG., 4th & Spring.

TO LET—Offices at reasonable rents. COPP BUILDING, 215 S. Broadway.

FROST BLDG., 2nd and Bdwy. Desirable offices for rent.

Industrial and Business Pty.

TO LEASE— OR FOR SALE— DAYLIGHT FACTORY BUILDING in the new CENTRAL WAREHOUSE AND INDUSTRIAL TRACT. "Just off Seventh, only 10 minutes from Broadway." New one-story brick bldg., 100x120 (will divide). Trussed roof, skylights, spur track. CENTRAL REALTY COMPANY, Main 3922. 1208 Loew Bldg. Pico 683.

FOR LEASE— INDUSTRIAL PROPERTY. WILL GROUND LEASE FOR TWENTY-FIVE YEARS on East 6th st., just beyond Alameda. 75x150 with siding. For full term, $100 per month and taxes. "Let's Talk It Over." R. C. MITCHELL COMPANY, Ph. 60817. Suite 613, Van Nuys Bldg.

FOR LEASE— MODERN BRICK WAREHOUSE. On track, 18,000 sq. ft. Centrally located. Favorable terms, five-year lease. "Let's Talk It Over." R. C. MITCHELL COMPANY. Ask for Mr. Wilson when you Ph. 60817. Suite 613, Van Nuys Bldg.

FOR LEASE—1-story, brick, fireproof bldg. 53x170 ft. to S. P. spur; room for 3 cars; 14,000 sq. ft. of cement floor space; 3000 sq. ft. mezzanine floor. Will lease for term of years; bld. suitable for mfg. purposes or warehouse. See MR. SMITH, 2035 Day st., for further information.

FOR LEASE—Northeast lower Main and Manchester. Also southwest corner of Manchester and Santa Monica blvd. Very good location for oil station. PICO 5850. Wilshire 5716 evenings.

5000 SQ. FT. or less, light mfg., 2nd floor, electric elevator; light, power furnished if desired. INSTO CO., 1st and Center Sts. 54327 for appointment.

FOR RENT—A GOOD CORNER LOT. NO BETTER LOCATION, FOR A HIGH CLASS REAL ESTATE OFFICE. See OWNER. 4427 S. WESTERN AVE.

HAVE good corner lot to lease for oil station. WINGFIELD, 1724 W. Santa Barbara. Univ. 392.

TO LET—Garage and yard, room 18 cars. 1311 S. LOS ANGELES ST. Phone 21168.

Poultry Ranches.

FOR RENT, CHICKEN RANCH. 1¼-acre chicken ranch and 5-room bungalow; tile bath, toilet, breakfast nook. Fully equipped for thousands of chickens. Houses wired for electricity and burglar alarm. First-class in every detail. Located 6625 Crocus Ave. Rent $45 mo. on lease. Inquire CONSERVATIVE WATER CO., 861 1st St. Phone 291437.

Farming and Ranch Lands.

TO LET—38 acres finest truck and vegetable garden in highest state of cultivation in L. A. Close to schools and 2 trolley lines. House, barn, gas, electricity, own water, big reservoir and electric pumping plant. Each inch can be irrigated. Cash rent. H. J. WURSBURGER, 1101 S. Hope st.

FARMING LANDS. 50 acres in Compton, vegetables, alfalfa or beets; plenty of water. Cash rent. Call HARRY CRAIG, Compton Realty Co., Compton.

TO LET—FLATS, HOUSES, APTS.—With Furniture for Sale.

11 ROOMS, sleeping porches, elegantly furnished, everything included, 2 baths, running water, heat, good lease. 769010.

BUNGALOW, lady must sell furnishings; good condition, 6 rooms, modern, 4 garages, exceptionally located. Every convenience to party taking over; rent at $65 month. 26406.

REAL home, never occupied. Compelled to sell quick. Beautiful furniture, 5-rm. bungalow, sleeping porch; lea. nr. Valencia and 11th sts. 1420 CONNECTICUT ST.

FURNITURE of nicely furnished upper 5-room (income flat, walking distance. Rent $40. 458 Hartford ave., bet. 4th and 5th.

FOR SALE—7 rooms of furniture, very desirable flat, plenty of ...; for lease. $150 and own apts. 1211½ W. 9TH ST.

INCOME prop., 7 rms., well furn., lease and terms reasonable. 1135½ W. 17TH ST., after 4 p.m.

7 RMS., sl. porch, mahogany, walnut furn. Inc. exceeds rent. Bargain. 1221½ W. 17TH.

MODERN single apt. Rent $32.50. Furniture for sale. Apt. 5, 4835½ S. VER.

FURNITURE—HOUSEHOLD GOODS—For Sale. Exchange

FURNITURE, RUGS, GAS RANGES. 3 DAYS DECEMBER CLEARANCE SALE BEGINNING FRIDAY, DEC. 1ST.

LEVY'S

ESTABLISHED 1906. BEST HARDWOOD DINING SUITES $39.50 TO $185. FINEST CANE PARLOR SUITES $159 TO $298. ELEGANT OVERSTUFFED ROCKERS $25 TO $67.50. FLOOR LAMPS AND SHADES, $7.95 UP. PARLOR ROCKERS AND ARM CHAIRS, $6.95 TO $45. NEW GAS RANGES, $19.50 TO $75. SAM B. LEVY FURNITURE CO., 224-226-228 S. HILL ST.

PREINVENTORY SALE—SPECIAL REDUCTIONS on all goods sold before Dec. 10. Some goods marked below factory cost. Complete line of household furnishings. Chinese and oriental rugs, Wilton, Chenille and Royal Turkish rugs; eastern bedroom suites in walnut, mahogany and ivory. Living-room furniture in newest designs and coverings to select from. Large assortment of dining-room furniture marked far below value. We save you nearly half downtown prices. Open evenings. KEIM FURNITURE STUDIO, 627 SOUTH WESTERN AVE.

AUCTION

Friday, December 1st, 9:30 a.m. 4506 So. Main St. Regular weekly auction high grade, used fum and cheap furniture. All sold under our regular rules as usual. Yours for honest Auctions. COL. C. F. CALHOUN & CO., Auctioneers. 298-989.

ANTIQUE FURNITURE SALE. Opening week, special bargains. Posters, Beds, Chests of Drawers, Sideboards, Secretaries, Mirrors, Chairs, Tables, etc. GRABER'S ANTIQUE FURN. STORE, 617 N. WESTERN AVE.

FOR SALE—Must sell furniture of modern income house. Garage, furnace, tile bath, 2 screen porches. House for rent with good lease. Leaving town. 1046 W. 45TH ST.

IVORY bedroom set, $37.50; 3-piece upholstered parlor suite; Marshall springs, genuine Baker-cut velour, $150; 9x12 rug, $34. 1713 W. ADAMS.

CHAIRS, new, $1.75; gas ranges, new, $19. Excellent fine floor lamps. Office desks. All kinds of new furniture. Rock-bottom prices. 715 WEST 3RD ST.

FOR SALE—Why pay more? Elegant 5-piece French gray or old ivory bedroom set, $48. 922 W. 10TH ST.

4-PCE. genuine American walnut bedroom set, bed, vanity, dresser and chiffonier, $275 value $149. 393 S. WESTERN AV.

3-PIECE genuine walnut bedroom set sacrifice. $175. Worth $300. 3-piece parlor suites in genuine velour. $100. Call 5067 Hollywood Blvd.

DAVENPORT and chair, all overstuffed in high-grade tapestry, slightly used. $65. Call 4333 MONETA.

54-IN. birdseye maple dresser, with 30x36-in. beveled plate mirror; $47.50. Call 4333 MONETA AVE.

5-PCE. reed breakfast-room set, $39.50; REED ART FACTORY, 393 S. Western Av.

BUFFET for sale. Private party. Almost new. 450 W. 48TH ST. 238543.

HAVE 15 9x12 SEAMLESS AXMINSTER RUGS, $25.75. CALL 4333 MONETA.

FURNITURE—HOUSEHOLD GOODS—For Sale. Exchange

FANNING FOR FURNITURE.

EXCHANGE DEPARTMENT. We buy for cash or take exchange. Anything you don't want for something you can use.

TERMS MAY BE ARRANGED. Take Advantage of our well known low cost prices and at the same time enjoy the convenience of our credit department.

THE REASON OF OUR LOW PRICES. In the first place, we pay no rent, being our own landlord. That of itself means better values. Add to this a general low overhead and you will understand.

BUY FROM US BECAUSE We deliver free anywhere. Mr. Fanning will endeavor to at least meet all customers or prospective buyers. Satisfaction is absolutely guaranteed and for the convenience of trade we remain open till 9 p.m.

J. C. FANNING, 2930 S. Vermont. Phone West 1095.

MUST BE SOLD AT ONCE—

Genuine mah. dining suite .... [illegible]
Wonderful overstuffed suite .... [illegible]
Genuine mah. parlor table .... [illegible]
Ivory bedroom suite .... [illegible]
Wilton velvet rugs .... [illegible]

A splendid assortment of fine furniture at truly bargain prices. Must be sold and removed immediately; great chance for those starting housekeeping. 927 S. BROADWAY, 2ND FLOOR.

BUY—THE WHY NOT? Take advantage of our attractive prices and values in domestic and Chinese oriental rugs. You will appreciate these values if you see them. We are also quoting attractive prices on living-room, dining-room and bedroom furniture. A visit to our store will furnish you with some important information. MOODY FURN. CO., 1807 W. 38th st. Phone 29972.

NOTICE—7:30 O'CLOCK P.M. CLOSING HOUR FOR WANT-ADS. TIMES WANT-AD patrons are notified that classified copy for both the DAILY and SUNDAY TIMES must be in THE TIMES Office by 7:30 p.m. in order to insure proper classifications. Advertisements received later than this hour will be stamped "TOO LATE TO CLASSIFY" and will appear under a heading thus entitled.

SALE EXPANSION SALE. 200 slightly mismatched rugs, assorted sizes, to be sold at half price. A great-sacrificed sample living room sets to be sold at half price. Several odd pieces of furniture consisting of dining chairs, tables, davenports, rockers, lamps, will be sold at half price. Buy now. RIMINI FURNITURE CO. FIRST & VERMONT AVE.

SACRIFICE SALE— Must clear space for remodeling dept. High-class walnut mahog. bedroom furniture, twenty French Wilton rugs, overstuffed suites, Mohair velour and tapestry, mahog. walnut dining sets, ... odd pieces, stoves. 1900 3RD AVE. W. Washington car. Open eves. and Sun. from 9 to 2.

GAS RANGES— SAVE MIDDLEMAN'S PROFIT ON DETROIT JEWEL, GARLANDS, ACORNS, BUCKS, SUPERIORS AND WELLFAREN. WE DELIVER, GUARANTEE AND CONNECT A HIGH-OVEN RANGE FOR $29.75. RANGES REPAIRED. ANGELUS STOVE & RANGE WORKS. 2701 S. VERMONT. OPEN EVES. VER. [illegible]

FACTORY TO YOU Save 1-3 to 1-2 on furniture. Italian ext. table, 6 tapestry seat chs., reg. $175, our price $115. 3-pc. Buck range, our price $55. LETTODY FURN. CO. 568835, 255 S. WESTERN AVE.

WILL sacrifice genuine velour 3-pc. parlor suite, walnut bedroom set with vanity; also oblong dining set, Queen Anne style with all genuine leather seated chairs. $250 or will sell separately. Call 2322 North Western.

DIRECT FROM FACTORY TO YOU— $110 for a 3-piece set, tapestry or velour, best mohair, $225. Will pay you to see us before buying. WASS UPHOLSTERY CO. 908 West Jefferson. 271919.

ELEGANT furniture of 5 rooms, overstuffed furniture, Widdall rugs, walnut living and French gray bedroom furniture. Davenport, table, Simmons bed, rugs, etc. Will sell complete or separately; house for lease. 5404 HOLLYWOOD BLVD.

FOR SALE—Buy your used furniture direct from factory. Save nearly half. We make anything you want to order. Don't wait; act early. 565 S. WESTERN.

3-PIECE overstuffed parlor suite, beautiful velour, $100; genuine walnut bedroom set worth $300, for $140. 9x12 rug, $15; floor lamp and shade, $16. 1632 W. WASHINGTON.

MUST sell my baby grand piano, Chickering make, phonograph and records, 3-piece parlor set, mahogany, tapestry; large hall clock, dishes, Hoosier kitchen cabinet and gas range. 162 W. PICO.

FOR SALE—High-oven range with white enameled splashers and doors, $15; Wm. A. Mary dining set, $35; Simmons bed, complete, $15. 522 W. 16TH ST.

HIGH oven gas range with heater, white enamel splashers, $35; ivory bedroom set, sacrifice $45; writing desk, mahogany, $12. 5667 HOLLYWOOD BLVD.

QUEEN ANNE dining set, $55; floor lamp, complete with shade, $15; genuine walnut dresser, $30; electric heater, $6. 5667 HOLLYWOOD BLVD.

MUST raise cash immediately. Will sacrifice the entire lot of house furniture. Must be seen to be appreciated. 1632 W. WASHINGTON ST.

SAPP FURNITURE CO., 820 SO. WESTERN AVE.

COTS—WE RENT COTS— BEDS, TABLES, FOLDING CHAIRS, ETC. LOU SKEELS. 1436 S. MAIN. PICO 409.

DINING-ROOM set, oblong antique oak, genuine leather seat chairs, $32.50; ivory bed, $7.50; floor lamp and shade, $12. 1713 W. ADAMS.

FOR SALE—New furniture for four rooms, complete; terms, $27.50 down, $2.50 per week; total cost, $257.50. Inquire 737-41 S. HILL ST. Dealer.

FOR SALE—Furniture of 5-rm. house, good Victrola and piano; whole or part; reasonable. 1341 TAMPICO AVE., off Huntington Drive.

DRESSER, ¾ bed, springs and mattress, almost new, ivory finish. $45. 3879 LA SALLE AVE.

3 IVORY beds, mattresses, springs; paid $120, sell for $70; good wool fiber rug. $7. 1316 W. 4TH ST. 52147.

PRIVATE party will sacrifice furniture 3-room, ½ bungalow; bung. to let if desired. 120 W. 58TH.

FIFTY Detroit Jewel gas ranges to be sold at sacrifice this week only. 1827 CENTRAL AVE. South 1765-W.

DINING set, mah. oblong ext., cane back chairs. Real leather seats. Queen Anne. Will sell $80. 549 S. VERMONT.

FOR SALE—Elegant Queen Anne oblong dining set, blue seat chairs, $33.50; 3-pc. overstuffed velour set, $19. 922 W. 10TH.

DINING set, oblong Queen Anne style, $50; bedroom set, $45; high oven gas range, $20. 1632 W. WASHINGTON ST.

FOR SALE—Why pay more? Elegant 5-piece French gray or old ivory bedroom set, $48. 922 W. 10TH ST.

HIGH-GRADE overstuffed sets. New address GALLAGHER FURNITURE SHOP, 1335 W. 1st. 558973.

GENUINE walnut bed, dresser, chiffonier and semi-vanity, all new, $115 for cash. Call 4333 MONETA.

HIGH oven gas range, white splashers, $30; Also ivory bedroom set, $45. Call 609 NORTH WESTERN.

BEDROOM set, 7-pc. Biege enamel, cane inserts. Any reasonable offer. Will sell separately. Call 549 S. VERMONT.

FLOOR lamp and shade, $10. 9x12 rug, $35; bed, $8; tea wagon, $15. Call 609 NORTH WESTERN.

IDEAL gas range, with 18-inch high-oven, $20. 2835 S. VERMONT.

2½-HORSEPOWER Tuec vacuum cleaner, good condition, bargain. PERSIAN RUG CLEANING CO., 1612 W. 7TH. 51173.

A BARGAIN; new dainty fiber breakfast set, 4 chairs & 45-in. table. 767695.

FURNITURE of 4-room bung., no dealers. 1059 S. VERMONT.

NEW furniture, 6-room bungalow, all or by piece. 4911 S. NORMANDIE.

FOR SALE—Golden oak dresser, almost new. Sacrifice. 118 E. 29TH ST.

PROTECT YOUR FURNITURE. USE GLASS TOPS. PRICES REAS. L. STORM, 780438.

Furniture, Household Goods at Auction.

FURNITURE—3 GOOD FURN. AUCTIONS Mon., 10 a.m., 4253 Boswood Ave., 5 rms. Cost over $2000. Everything new. Mon., 2 p.m., 1500 W. 8th st. (3 rms.) Lot good furniture and rugs in this sale. Tues., 2 p.m., 1250 Sycamore ave., Holly. Elegant new furniture and rugs, also equity in beautiful 5-rm. col. bung. STROUSE & WOOD, Auctioneers. 62766.

FURNITURE—HOUSEHOLD GOODS—Wanted

WANTED—C. F. CALHOUN & CO., AUCTIONEERS, PAYS TOP PRICES FOR YOUR USED FURNITURE. 298989.

WANTED—FOR CASH, 7 ROOMS OF FURNITURE, RUGS, LINENS. WILL CONSIDER SEPARATE PIECES. CALL 271607.

WANTED—FURNITURE, RUGS, LINENS. CALL SOUTH 108. WE PAY MORE THAN ANY DEALER.

WISH to buy from private owner, furniture for my apartment and bungalows. Phone SOUTH 7422-J.

WANTED—Will buy any amount of furniture; complete house full or single pieces. SOUTH 3143.

FURNITURE, rugs, art goods. HIGHEST PRICE PAID, or sell on commission. KEMP & BALL, Auctioneers. 12168.

WANTED—Furniture, any amount. We pay cash. SECURITY AUCTION. S. 3145.

FURNITURE—HOUSEHOLD GOODS—Wanted

WANTED—FURNITURE & FURNISHINGS of every description, rugs, musical instruments, linens, bric-a-brac. "DOMESTIC, ORIENTAL or ANTIQUE." $1 to $25,000. No quality TOO GOOD or TOO CHEAP. No quantity TOO LARGE or TOO SMALL. I pay SPOT CASH and take possession at your convenience. YOU WILL BE PLEASED WITH MY METHODS OF DOING BUSINESS. LEWIS S. HART, 65196 or 61594.

WANTED—Have you furniture for sale? Call W. DWIGHT HAMMOND, Auctioneer, 1625 S. Main St. Phone 67970. We pay the highest cash price.

WANTED—Do not give your furniture away. I need it to furnish my apartments and bungalows; phone me and I will pay you the price you ask. 21549.

WANTED—Privately, the furniture and furnishings of a complete home, including linens, drapes and silverware. Will pay all cash. 540259.

WANTED—Furniture, rugs, linen, etc. Highest cash prices. CALL 25436. Ready cash to pay at once.

WANTED — All kinds of household and office furniture, higher prices paid. COLGAN'S FURNITURE CO., 721 S. Main St. Phone Main 828.

WE buy furniture and stocks of every description. Call South 7855-J. AMERICAN AUCTION AND COMMISSION HOUSE, 2520 S. Main.

WANTED—You want to sell your furniture; we want to buy; give us a chance to figure it. We will pay market prices. VER. [illegible]

IF you want to get best prices for your old furniture and household goods, call BOYLE 987.

WANTED—6 rooms furniture, buy complete or separately. 75550; evenings 534563.

WANTED—Furniture 4 or 5 rms. or more. Will buy separately. SOUTH 7163-W.

JUST arrived from East, need fur., rugs, linen, highest cash prices. S. 4020-J.

WANTED—Furniture at once. Highest price. PHONE 71726.

MUSICAL INSTRUMENTS—For Sale and Exchange

FOR SALE—
USED PIANOS
Uprights Players, Grands

Again this week this old Broadway Music house will be the center of piano buying activity, for it is here that you will find good, standard makes of used pianos reasonably priced and offered on easy rental terms of payment.
BUY HERE WHERE
"GOLDEN RULE" SERVICE PREVAILS
BARNES MUSIC CO.,
231-233 South Broadway
Phone 10785. Opposite City Hall

WE have about 4 slightly used standard make phonographs. These instruments are all guaranteed and all well known standard makes. Being sold at prices that will save you as high as $150 on the larger machines. All of these must be sold to make room for the incoming Xmas stock. Any reasonable terms accepted. WURLITZER, 607 W. 7th st. Open eves. to 9.

FOR SALE—10 PER CENT CASH
Del. any Brunswick phono. outfit to your home, 6 to 15 months to pay the balance.
BRUNSWICKS from $65 to $775.
BUY HERE WHERE
"GOLDEN RULE" SERVICE PREVAILS
BARNES MUSIC CO.,
231-233 South Broadway.
Phone 10785. Opposite City Hall

FOR SALE—THE VIRTUOLO
There is a Virtuolo to fit every purse and requirement, all nationally advertised and sold at the same price everywhere, everywhere in the United States, $495, $650 and up to $2500.
BUY HERE WHERE
"GOLDEN RULE" SERVICE PREVAILS
BARNES MUSIC CO.,
231-233 South Broadway.
Phone 10785. Opposite City Hall.

PIANOS almost given away. Think of buying a used piano as low as $55. You can buy a player piano as low as $135. Baby grand pianos are selling at prices that you cannot afford to pass up. [illegible] Storage Warehouse, 655 Crocker, 1 blk. E. of San Pedro, near 7th st.

SAXOPHONES AND BAND INSTRUMENT BARGAINS—We are daily receiving different standard makes of saxophones, clarinets and brass instruments in exchange on the popular BUESCHER instruments. Many of these we are offering at less than half their original cost. Send for list of these unusual bargains, naming instrument desired. EASY TERMS. Open every evening. PLATT, 620 S. Bdwy.

MUSICAL INSTRUMENT REPAIRING. Brass reed and stringed instruments our specialty. Saxophones and clarinets repadded, adjusted and cleaned by the finest experts. Piano instrument mouthpieces MADE TO ORDER. All work positively guaranteed. Open nights. PLATT, 620 S. Bdwy.

SACRIFICE sale of new and used phonographs. Prices range from $10 to $[illegible]. These are nearly all cabinet models and carry WURLITZER guarantee. Has privilege of exchange at full value. Terms. WURLITZER, 607 W. 7th. Open eves. to 9.

JUST received shipment Victrolas in all the latest style console designs. Can be had in any finish desired. $1 deposit will hold instrument or you can pay $5 mo. Prices range from $115 to $[illegible]. WURLITZER, 607 W. 7th. Open eves. to 9.

$5 MO. buys beautiful large cabinet phonograph. This instrument is fully equipped with rec. albums, automatic stop, and plays all records. Bargain at $125. You save $127. Original price $250. Guaranteed. WURLITZER, 607 W. 7th. Open eves. to 9.

USED Knabe, sells new for $475. Splendid tone, thoroughly guaranteed. Price $285. Pay $10 down.
WURLITZER,
607 W. 7th. Open Evenings to 9.

MAHOGANY case player piano, full cabinet size, good condition. Price $[illegible], pay $5 down.
WURLITZER,
607 W. 7th. Open Evenings to 9.

CABINET grand size upright piano, plain mahogany case. $190, pay $5 down, balance to suit.
WURLITZER,
607 W. 7th. Open Evenings to 9.

PIANOS FOR SALE—
Used pianos, nearly all makes. Lowest prices with Fitzgerald Company guarantees. Also pianos for rent.
FITZGERALD MUSIC COMPANY,
Hill st., at 727.

I MUST sell 44 high-grade Pianos in next 4 days, every piano guaranteed; prices start at $65, up to $[illegible]; Uprights, Players and Grands. Easy terms. Open nights. ANGEL, 730 W. 6TH ST.

$[illegible] MO. will pay for any cabinet phonograph in our stock up to $150. No down payment necessary. Orders taken now for the Xmas trade. WURLITZER, 607 W. 7th. Open eves. to 9.

ARTIST'S model baby grand, suitable for studio, splendid tone. Wonderful case work. Price $565, terms, $10 down, balance to suit.
WURLITZER,
607 W. 7th. Open Evenings to 9.

$45 FOR TENOR BANJO; brand new; genuine Bacon professional Tenor Banjo, a wonderful instrument for the money. Others as low as $12. Easy terms. Open even. PLATT, 620 S. Bdwy.

GOOD used upright piano, plain mahogany case. Price $210. Pay $5 down.
WURLITZER,
607 W. 7th st. Open evenings to 9.

GENUINE Victor VICTROLA at the eastern price; style IX, $75; mahogany or oak cabinet; pay $1 week. Open till 9 p.m. PLATT MUSIC CO., 620 S. Bdwy.

RECORDS included with Victrola, on one contract; terms $1 week and up; all sold at the eastern price. Open till 9 p.m. PLATT MUSIC CO., 620 S. Bdwy.

WILL rent or sell cabinet phonog. have all records. Cost new $140. Sale price $60. Pay $3 mo. WURLITZER, 607 W. 7th. Open eves. to 9.

GRAND new player piano, easily worth $475. Price $[illegible], pay $10 down.
WURLITZER,
607 W. 7th. Open evenings to 9.

STORAGE PIANOS SELLING like hot cakes. All must go this week. Storage, 655 CROCKER ST., nr. 7th.

$[illegible] will swing the prettiest piano deal in town; balance like rent; need money. STORAGE, 655 CROCKER ST.

NEW phonograph, Console type, reduced to $115; regular price was $150. Easy terms. Open eves. PLATT, 620 S. Bdwy.

CHICKERING Practice Piano, old, but sweet tone, $100; pay $5 mo. PLATT, 620 S. BDWY. Open till 9 p.m.

LEAVING city, will sacrifice equity in $[illegible] player, select asst. rolls, paid $[illegible]; take $120 cash. PH. 554236.

STEINWAY baby grand, mahogany case, sweet tone; used carefully; sacrifice or rent. PLATT, 620 S. Bdwy. Open even.

FOR SALE—Brand new talking machine; must sacrifice. Phone between 8 and 10 a.m. 595014.

$[illegible] PER month for a genuine Victrola; records included on same contract. Open till 9 p.m. PLATT, 620 S. Bdwy.

EDISON diamond disc phono., like new, with 30 selections, $65. Taken in trade. DEMMITT TANK CO., 120 N. Main.

SURTEMAN, art finish Piano, with bench; used 3 mos.; make offer in storage. PLATT, 620 S. Bdwy. Open eves.

EMERSON, like new piano, $750 model, will sacrifice or rent low. PLATT, 620 S. Bdwy. Open every eve. till 9.

FOR SALE—WE RENT PIANOS, $2, $3, $4 A MONTH. RENT ALLOWED ON PURCHASE PRICE. N. W. FISHER, 606 W. 9.

PHONOGRAPH—[illegible] Pathe electric; no springs to crank; all models; easy terms. $75 up. 105 E. SPRING ST. Open eves.

PHONOGRAPH—Fine mah. cab., inc. 40 records. Sell $[illegible] worth double. Easy terms. L. A. FURN. CO., 720 S. Hill.

MUST dispose of my beautiful baby grand piano, phonograph, and records. Professional saxophone. 1[illegible] W. PICO.

FOR RENT—$5 mo., [illegible] piano; excellent tone. 1522 CA[illegible] PL. 579443.

PIANOS rented, $1 mo. [illegible] PACIFIC CO., 730 W. 6th st. Op[illegible] nights.

PIANOS rented, $1 mo. up. Crocker Storage, 655 CROCKER ST.

PIANOS for rent, $2 mo. Wurlitzer, 607 W. SEVENTH. Open eve. to 9.

MUSICAL INSTRUMENTS—For Sale and Exchange

FOR SALE—
USED PHONOGRAPHS
Between forty and fifty good, used standard phonographs—all guaranteed—which have been traded in as part payments on Brunswicks, are being offered at greatly reduced prices and upon the easiest kind of easy terms.
Small table models..........$ 15 and up
Small cabinet models........ 35 and up
Medium cabinet models....... 75 and up
Large cabinet models........ 125 and up
BUY HERE WHERE
"GOLDEN RULE" SERVICE PREVAILS
BARNES MUSIC COMPANY
231-233 South Broadway
Phone 10785 Opposite City Hall

FOR SALE—NEW SAMPLE PIANOS, $290
Made by one of America's most reliable makers and guaranteed by the "House of Serviceable Selling."
A small cash payment delivers it.
$2 a week pays for it.
BUY HERE WHERE
"GOLDEN RULE" SERVICE PREVAILS
BARNES MUSIC CO.,
231-233 South Broadway
Phone 10785 Opposite City Hall

BARGAIN only $125. Beautiful brown mah. phonog. This instrument is standard make and absolutely new. Closing out line—only one left. Plays all records. Has automatic stop, gold plated trimmings, rec. albums, etc. Pay as little as $5 mo., 1 yr. guaranteed. This instrument may be exchanged at full value any time within 6 mo. for any standard make in stock. WURLITZER, 607 W. 7th st. Open eves. to 9.

NOTICE—7:30 O'CLOCK P.M. CLOSING HOUR FOR WANT-ADS. TIMES WANT-AD patrons are notified that classified copy for both the DAILY and SUNDAY TIMES must be in THE TIMES Office by 7:30 p.m. in order to insure proper classification. Advertisements received later than this hour will be stamped "TOO LATE TO CLASSIFY" and will appear under a heading thus entitled.

CONN CORNET, $36. Couturier Trumpet, like new, $40; Conn Gold Cornet, $37; Conn Slide Trombone, $45; Pepper Slide Trombone, $29; Farmer, French-make, Albert system Clarinet, $15. Many other unusual bargains, all of which have been received in exchange on the popular Holton instruments. Easy terms. Open even. PLATT, 620 S. Bdwy.

SPECIAL VICTOR VICTROLA OUTFITS.
Style IV with 20 selections.........$32.50
Style VI with 20 selections.........$42.50
Style 50 with 20 selections.........$57.50
Style IX with 20 selections.........$82.50
Style 80 with 20 selections.........$107.50
Style 90 with 20 selections.........$132.50
Style 100 with 20 selections........$157.50
Terms $1 week and up. Open till 9 p.m.
PLATT MUSIC CO., 620 S. Bdwy.

PIANO ADJUSTER SALE—Player, cost $950 to settle account, now $391; easy terms. Baby Grand piano, used 7 mos., was $1000, now $650; pay $10 mo. Beautiful Baby Upright piano, $400 model, now $187; to close account; terms. Reproducing piano, $3600 model, to go at half price; easy terms. PLATT, 620 S. Bdwy. Open till 9 p.m.

PIANOS FOR SALE—NEW, GUARANTEED PIANOS, $265, $295, $325 and up, including bench and free delivery. NO INTEREST CHARGED. Terms $10 down, balance $2.50 a week. INTERNATIONAL MUSIC CO., 229 W. 3RD ST., between Spring and Broadway. Open evenings.

VIOLIN OUTFITS, including a very good toned Stradivarius model, splendid case, bow, rosin and set of good strings. The kind that sells regularly for $25. Special this week at $15. Free private instructions included. Open evenings. PLATT MUSIC CO., 620 S. Bdwy.

WE ARE offering unusual bargains in Brass, Reed and Stringed musical instruments this week. A small deposit will secure your choice for Xmas at a great saving. Open till 9 p.m. PLATT, 620 S. Bdwy.

J. & C. FISCHER upright piano, splendid shape, well worth $450; price $225. Pay $10 down, balance to suit.
WURLITZER,
607 W. 7th. Open evenings to 9.

PIANOS RENTED—$2 up; Players, $4 up; rentals [illegible] up; all rent can apply on purchase of any new piano later; over 200 brand-new pianos to select from. PLATT, 620 S. Bdwy. Open nights.

GRAND new flat top console phonog. This instrument can be used as a table or article of furniture. Plays all records—has all latest improvements. Original cost over $300. Our price only $195. WURLITZER, 607 W. 7th. Open eve. to 9.

FOR SALE—OR RENT—Phonographs.
$1 A MONTH—STANDARD MAKES
EIGHTH FLOOR
MUSIC AUDITORIUM SALESROOM.
THE BROADWAY DEPT. STORE
FOURTH AND BROADWAY

FOR SALE—
VICTROLAS AND VICTOR RECORDS
EIGHTH FLOOR, MUSIC
AUDITORIUM SALESROOM
BROADWAY DEPARTMENT STORE
FOURTH AND BROADWAY.

SEVERAL fine phonographs used as demonstrators, at great reductions; never been out of store. Terms if desired. Open till 9 p.m. PLATT, 620 S. Bdwy.

SMALL student size upright piano, mahogany case, carl panel. Price $225. $10 down, balance to suit.
WURLITZER,
607 W. 7th. Open Evenings to 9.

KRANICH & BACH Player Piano with bench and rolls (88 note) used very little, $385; or rent $5 mo.; rent can apply on buy later. PLATT, 620 S. BDWY. Open till 9 p.m.

PACIFIC PIANO CO., offers 37 storage pianos at huge price cuts; some as low as $85; players as low as $140; baby grands also cut; terms as low as $5 mo. 730 W. 6th st. Open till 9 p.m.

3-MANUAL pipe organ, just erected; 7 stops, couplers, electric action, crescendo pedal, set up at once. 2202 S. CRANPEDRO ST.

USED player piano, dark fumed oak. Price $200. Terms, $5 down, balance to suit.
WURLITZER,
607 W. 7th. Open Evenings to 9.

SNARE DRUM—$3.90 buys very substantial little snare drum for the boy for Xmas; not a toy. Jazz drum outfits, $23 up. Open even. PLATT, 620 S. Bdwy.

PIANO—It is generally known about town that you can buy a piano on easier terms at 105 N. SPRING than any other place. Why not try it? Open eve.

FOR SALE—$150 Victrola, walnut case, used one year, A-1 condition, will sell for almost half, terms $5 per mo. See MR. EMIG, 221 S. Broadway.

MAH. player piano, full cabinet size. Good condition, fine player action. Price $224, records included. WURLITZER, 607 W. 7th st. Open eves. to 9.

FUMED oak cabinet phonog. with practically new selection of records. $70. Pay $5 mo. WURLITZER, 607 W. 7th st. Open eves. to 9.

$160 BUYS PLAYER piano, including 70 rolls and bench; pay $5 mo. PLATT, 620 S. Bdwy. Open evenings till 9.

FOR RENT—PIANOS.
$3 Per Month.
TAYLOR, 912 S. Hill. Bdwy. 890.

NICE little used Knabe piano, $245; or rent $4 mo.; rent can apply on buy later. PLATT, 620 S. Bdwy. Open eves.

BABY grand piano in storage; will sell or rent; must go; make offer. PLATT, 620 S. BDWY. Open till 9 p.m.

TO LET—Pianos in tune, new and used; good makes, one month or longer. MUSICAL INSTRUMENT STORAGE, 437 S. Hill.

HENRY Miller concert grand piano for sale. OWNER. 25576.

FOR SALE—Used Victrola and 50 records. $95. Call at STORAGE, 437 S. HILL.

FISCHER Piano, used, $195; pay $5 mo. PLATT, 620 S. BDWY. Open till 9 p.m.

FOR SALE—Big phonograph and 40 records. $55. Storage, 437 S. Hill.

GENUINE Victrola, style VI, $35; terms $1 wk. Open even. PLATT, 620 S. Bdy.

FOR SALE—Hardman piano, wonderful tone; $150. Storage, 437 S. HILL.

FOR SALE—Steinway piano, nearly new, used Chickering, $150. Storage, 437 S. Hill.

FOR SALE—$200 Vitanola, new, and 30 records, $100. Storage, 437 S. HILL.

FOR SALE—Brunswick, big cabinet, new, and 40 records, $95. 437 S. Hill.

FOR SALE—Sonora cabinet phonograph and records, $75. Storage, 437 S. Hill.

TO LET—Phonographs, $2 to $5 monthly. Musical Instrument Storage, 437 S. Hill.

CORNET for sale, brand new. Very reasonable. 5876 HOLLYWOOD BLVD.

PHONOGRAPHS rented, $1 mo. up. WURLITZER, 607 W. 7th. Open eves. to 9.

GOING away, must dispose of piano in storage. PLATT, 620 S. Bdwy. Open eves.

FOR SALE—Starr piano, oak case, $300. Phone Pasa., COLO 5634.

TO LET—Emerson piano, $8; Chickering, Steinway, $5. Storage, 437 S. HILL.

MUSIC store for sale, good paying business. 2220 S. UNION.

FOR SALE — 88-note player piano, $250. Cost new $800. STORAGE, 437 S. HILL.

FOR SALE—Steinway piano, looks new, $300. Storage, 437 S. HILL.

MUSICAL INSTRUMENTS—Wanted

PRIVATE party wants to communicate with some one having good piano to dispose of. 821-181, ask for MISS DAVIS.

WANTED—We pay highest prices for fine old violins and 'cellos, also bows. SOUTHERN CAL. MUSIC CO., 332 S. Bdwy.

WANTED—Will pay cash for piano or player. MAIN 664.

WANTED—Piano. Will pay spot cash. Phone 588015. 2146 SUNSET BLVD.

WANTED—Large size phonograph from private party. Pay cash. Ph. 52438.

WANTED—Will pay cash for piano. CALL 554252.

WANTED—Cash paid for your piano or phonograph. 606 W. 9TH ST. Main 2021.

MACHINERY, ALL KINDS—For Sale and Exchange

ACETYLENE cutting torch, like new, $40. 1054 W. 75TH ST. Ver. 3603.

FOR SALE—Concrete mixer, with Fairbanks engine, $125. Apply 211 ALPINE.

CLOSING out our big line of pulleys, all sizes. Steel split cast iron, wood and paper. Also shaft hangers of all descriptions. Iron and brass valves; also fittings. Sold at half price. 1507 E. 7TH ST. Phone 822-82.

FOR SALE—Air compressors, new and used, for oil sta., gar., vulc., spraying, painting, etc. 804 S. SAN PEDRO. Main 1736.

MACHINERY, ALL KINDS—Wanted

WANTED—Air compressor, electric drill, emery stand, suitable for public garage. 1055 S. OLIVE. Phone 824010.

MISCELLANEOUS—For Sale

FOR SALE—
"OUR PRICES CAN'T BE BEAT."
Let us figure your plans or lists complete.
WE CAN SAVE YOU MONEY.
Seven Carloads
1ST GRADE RED OR GREEN
SLATE ROOFING
Complete with Nails and Cement.
ONLY $1.85 A ROLL.
ROOFING PAPER, 50c A ROLL.
Slightly imperfect, 3-ply, $1.40 roll.
SASH AND DOORS.
GLAZED SASH, 1.6x2.0..........$ .75
DOUBLE HUNG WINDOWS, 2.6x4.6.. 2.40
COLONIAL DOORS AT 3.50
Cupboard doors, each............ .85
PLASTER BOARD, $20 THOUS.
First-grade, odd sizes, only $20 thousand.
SCHUMACHER
PLASTER BOARD, $32.50 THOUS.
First-grade, 32-in. width, all lengths.
48-in. width, all lengths, $37.50 thous.
Selected 2nds, edges and 1 side perfect.
"BEWARE OF IMITATIONS."
First-grade FIBRE BOARD, $35 thousand.
PAINT, $1 GAL.
SPECIAL LOT..........ONLY $1 GAL.
NEVER-LEAK ROOF PAINT, 50c GAL.
STANDARD HOUSE PAINT, $1.75 GAL.
$3 value, all colors, only $1.75.
Lead, oil, turpentine, hardware, screen wire, ladders, nails at wholesale prices.
Calcimine, 4c lb. House stain, 60c gal.
WALLPAPER, 1c ROLL.
TAPESTRY DESIGNS............12c ROLL
Borders to match, 10c yard.
SIX ELECTRIC FIXTURES, $16.25.
INSTALLED FREE. REG. $30 VALUE.
No. 14 rubber covered wire, 75c 100 ft.
INLAID LINOLEUM ......$1.10 SQ. YD.
FLOOR COVERING, 45c SQUARE YARD.
WINDOW SHADES................50c EACH.
ALL GOODS GUARANTEED.
Open 7 to 6 daily; Saturday to 9 p.m.
FREE DELIVERY.
CANE PAINT CO.
MAIN STORE.
829 E. 9TH, COR. MAPLE.
Opposite Whiting-Mead. Park all day.
PHONES: 15862 or PICO 4237.
BDWY 1215 or MAIN 2768.

DIAMONDS
PURCHASED FROM PRIVATE INDIVIDUALS AND ESTATES, DURING THE LAST MONTH. EACH WEEK I OFFER AT A SACRIFICE MERCHANDISE RELEASED FOR RESALE UNDER ORD. NO. 31623.
Approximately a 2-carat solitaire set in a lady's beautiful platinum diamond studded mounting for $575. Try and beat this price.
An 8-carat absolutely perfect gem set in a lady's beautiful platinum diamond studded mounting, costing originally $5000, will sacrifice for $2500.
An absolutely perfect 1 and 22-100 carat gem set in a lady's tiffany mounting for $425, worth double.
A beautiful 3 and 21-100 solitaire set in a gent's green gold mounting for $750; try and duplicate for $1500.
A solid platinum wedding ring surrounded with diamonds for $75; worth $150.
Unheard-of. A ¼-carat blue-white diamond set in a lady's white gold mounting for $100; something the stores are charging $200 to $250 for.
A platinum dinner ring set with 3 large blue-white diamonds and 16 smaller diamonds for $200. A pick-up; customer claims they paid $500 originally.
A platinum bar pin set with 1 large blue-white diamond and 22 smaller diamonds, the very latest pattern all for the sum of $225; easily worth $450.
A solid platinum gent's Shrine button, set with 7 beautiful diamonds and 7 oriental rubies for $75, costing originally $225.
A platinum sutoir watch set with 50 diamonds and 8 sapphires, for $550, easily worth $1200. A very unique design, something different.
MANY OTHER ARTICLES TOO NUMEROUS TO MENTION.
M. WEINSTEIN,
601 Title Guarantee Bldg.,
5th and Broadway.

NOTICE—7:30 O'CLOCK P.M. CLOSING HOUR FOR WANT-ADS. TIMES WANT-AD patrons are notified that classified copy for both the DAILY and SUNDAY TIMES must be in THE TIMES Office by 7:30 p.m. in order to insure proper classification. Advertisements received later than this hour will be stamped "TOO LATE TO CLASSIFY" and will appear under a heading thus entitled.

DO PLUMBERS GO TO HEAVEN WHEN THEY DIE OR AFTER? Job plumbing and restaurant work. We have the PLUMBING TRUST skinned a mile. New pipe, 6c; all sizes of pipe. Bath tubs, sinks, steam tables, new combination water heaters, $22.50; automatic water heaters, $35. Open 6 p.m. CAMPBELL PLUMBING CO., 431 E. 7th st. Phone Pico 1684.

FOR SALE—
NATIONALS, slightly used, all styles guaranteed, at about half price; easy terms. Largest stock in the West. Electric coffee mills and meat choppers, adding machines. We buy, exchange or repair cash registers.
CASH REGISTER EXCHANGE,
Pico 2507. 408 S. Los Angeles st.

FOR SALE—Coffee urns, triscolators, steam tables, sinks, gas ranges, hot-plates, crockery, glassware, cooking utensils, enamelware, stools, Vienna chairs, tables, refrigerators, bake-ovens. Complete restaurant outfits at very low prices. L. C. SKEELS, 148 N. Spring.

FOR SALE — ATTENTION, MOTHERS! Christmas is coming! Sunny-Twin Doll Co. closing out stock. 35c jointed celluloid baby dolls only 15c each. $1.30 doz. Sale starts Dec. first. 623 W. 10TH ST.

FOR SALE—Entire stock restaurant equipment and other lines, must be closed out before Dec. 31. Attention, dealers, if you want 1 piece or a store full, come along. L. C. SKEELS, 148 N. Spring.

FOR SALE—Steam tables, dish sinks, bake-ovens, gas ranges, hot-plates, hoods, new and used, at very low prices; also made to order. L. C. SKEELS, 148 N. Spring.

BICYCLE, $12; boiler and heater, $; toilet, $15; sink, $4; child's auto and scooter, might exchange for male puppy. HOLLY 5469. 713 N. NORMANDIE.

12 GAUGE double-barrel, hammerless Baker shotgun. Price for quick sale $16. Will 1417 or call for inspection 820 N. CORONADO ST., evenings only.

FOR SALE — SHOWCASES, SODA FOUNTAINS, NEW AND SECOND-HAND. WEBBER SHOWCASE & FIXTURE CO., 316-330 S. LOS ANGELES ST. MAIN 9184.

BALED shavings for new lawns, insulation, bedding, packg. and fertilizer. Miller Box Mfg. Co., Lumber, Sash and Doors, Box Shook. 201 N. AVE. 18. Phone Lin. 118.

FIREWOOD—
Call PICO 1391 for your millwood, stove lengths $3.50 and $4.50. We deliver anywhere.

FOR SALE—Columbia phonograph, 20 records, mahogany cabinet, green velvet lined, push-button scheme for records; perfect condition, $75. At 2068 SAN MARINO ST.

FOR SALE—
BUTCHERS' SUPPLIES.
Refrigerators, display cases, meat blocks, cutting tables, etc. SOUTHWESTERN BUTCHERS' SUPPLY CO., 510 E. 7th st.

FOR SALE—COW FERTILIZER.
$4 CU. YD. $1 SACK. MAKE NEW AND OLD LAWNS GREEN. PHONE HOLLY 4048.

FOR SALE—Glass, less than wholesale, 10,000 pieces, 8x7 inches. All or part, $2 per 100. Sacrificing to avoid moving. Call 1509 W. 8TH. Phone 51535.

WOODROW electric washing machine, copper tub, used 4 times. Call 1541 STANLEY AVE., Hollywood, between 9 a.m. and 5 p.m. Phone 436748.

BEAUTIFUL HUDSON SEAL COAT WITH MINK COLLAR AND CUFFS, $65. ALSO LONG CAPE. MUST BE SOLD. AT 435 E. 16TH ST. (REAR.)

FOR SALE—Berner Electric Meat Choppers, coffee mills, butcher supplies, refrigerators. All makes refinished; scales, slicers. McPHERSON, 212 E. 9th.

FOR SALE—Plumbing material, cheap; cast-iron bathtub, $25; sinks, $6; closet combination, $25. Apply at 830 CERES AVE. Phone 62581. Bdwy. 5254.

FOR SALE—TENTS, SECOND-HAND. All sizes and weights. A tent that is a tent. DOWNIE BROS., INC., 640-42-44 San Pedro st. Bdwy. 3987.

FOR SALE—Diamonds, jewelry and other personal property, nothing but bargains. MARKWELL & CO., 302 Cit. Nat. Bk. Bg.

GET our prices on building materials. We build or wreck houses. L. A. WRECKING CO., 1349 E. 7th st. Ph. 822676.

STOVEPIPE, ELBOWS, DAMPERS, STOVE REPAIRS. CAMPBELL PLUMBING CO., 431 E. 7TH ST. PHONE PICO 1684.

FOR SALE—"SCOTT'S" Roof Paints, 50c gal., for shingles and paper. SCOTT, the Roofer, 8217. Central Ave. South 48.

BURROUGHS adding machine, late model, $98. Friday only. SHEPHERD, 243 S. Broadway.

NATIONAL cash register, $50; ring up to $175. Friday only. SHEPHERD, 243 S. Bdwy.

FOR SALE—Special, Hotpoint irons, $4.85 with old iron. 613. S. SPRING.

DOWN comforts made to order and recovered. M 1166. ACME FEATHER WORKS.

FOR SALE—Nicely located family plot in Inglewood Cemetery. Call BDWY. 2724.

7-YR. size Page Military uniform, Empire bicycle, cheap. 533 W. 77TH. Ver. 9414.

HEAVY stovewood, $5 per load delivered. Call PICO 1391.

FOR SALE—SLIGHTLY USED AUTOMATIC HOT-WATER HEATER. 61903.

FOR SALE—Or rent; invalid chairs. PROFESSIONAL SUP. CO., 415 W. 5th. 65122.

MISCELLANEOUS—For Sale

FOR SALE—Chicken wire, 1-in. mesh, 1c per sq. ft. 1008 W. 24TH ST.

FOR SALE—ARCO WAND VACUUM CLEANER. CALL WILSHIRE 4656.

Office and Store Equipment.

FOR SALE—
2 Double mah. desks.
2 Double oak desks.
4 Flat top oak desks, 60 inch.
4 Flat top mah. desks, 60, 54 and 42 in.
2 Roll top mah. desks, 60 inch.
2 Roll top oak desks, 60 inch.
2 Mah. T. W. desks, single ped.
2 Mah. T. W. desks, double ped.
4 Oak T. W. desks, double ped.
4 T. W. desks with side lift.
4 Office rugs, 9x12 and smaller.
10 Straight, T. W. and arm chairs, both oak and mah.
Inquire 261 I. W. HELLMAN BLDG.
124 West Fourth St.

NEW AND USED showcases, store fixtures and soda fountains. Stores outfitted complete.
WESTERN SHOWCASE & FIXTURE CO.,
Show Room, 231 East 9th St.
925-35 East 31st St.

RETIRING from business, will sell desks, chairs, dictaphones, checkwriter, architectural plans, blue print cabinet and other office equipment. ROOM 735, Pacific Electric Bldg.

SHOWCASES, STORE FIXTURES, REFRIGERATOR CASES, COUNTERS, FOUNTAIN AND RESTAURANT SUPPLIES. EXCHANGE NEW FOR OLD. SILVA FIXTURE CO., 418 E. 9TH ST.

FOR SALE — If you contemplate selling your fixtures or you want to buy store, office or restaurant fixtures, see us last and you will do best. RELIABLE FIXTURE CO., 124 N. Spring st. Pico 2036.

SHOWCASES, store fix. bought, sold, exchanged. PACIFIC SHOWCASE & FIXTURE CO., successors to Whiting Store Fix. Co., 412-14 E. 9th st. Main 4470.

STORE FIXTURES—SCALES—Showcases—We make them and sell them for less. CALIFORNIA STORE FIXTURE CO., 849-59 So. Los Angeles St.

FOR SALE—Butcher supplies, scales, cash register, meat cases, refrigerators, easy terms. CALIFORNIA STORE FIXTURE CO., 821973. 849-59 S. Los Angeles st.

NEW and used fixtures, safes, scales, showcases, cash registers, bought, sold, rented. CALIFORNIA STORE FIXTURE CO., 821973.

$15—DESK—$15.
FLAT-TOP OAK DESK.
ROSE & PHILIPS,
128-130 N. SPRING ST.

FOR SALE—25 4-drawer oak letter files, Shaw, Walker & Brown, Morse. Exceptional quantity prices. DESK EXCHANGE, 420 S. Spring.

FOR SALE—Show cases, 4 and 6-ft. floor cases, candy, pie, cigar, counter, notion, wall cases, gum case. 741 E. 9TH.

FOR SALE — SAFES, new and used, always a good selection to choose from. SHEALEY SAFE CO., 212 S. Hill St.

CASH registers, used and rebuilt, priced right. 650 S. LOS ANGELES ST. Pico 3235. Los Angeles Cash Register Exch.

SHOWCASES, scale, register, counter, new shelving, restaurant outfit, glass partitions, ice case, chai. 3605 S. MAIN ST.

FOR SALE—Fireproof office safe, good as new. 402 S. LOS ANGELES ST.

NEW and used scales. Climax meat slicer, slices, weighs and computes. AARON KING, dist., 650 S. L. A. St. Pico 3235.

FOR SALE—Don't buy your fixtures before you see CENTRAL SHOWCASE AND FIXTURE CO., 665-67 Central Ave.

FOR SALE—Dollar savings on used office equipment. DESK EXCHANGE, 420 S. Spring. Bdwy. 1592.

FOR SALE—For bargain in new and used office furn., call Western Office Furn. Co. 754 S. Olive. Also buy & trade. PICO. 978.

FOR SALE — Showcases, new and used. NATIONAL SHOWCASE & FIXTURE CO., 223 E. 9th. 64010.

FOR SALE—Cheap, desk, typewriter, 4 chairs and rug. 201 DOUGLAS BLDG.

FOR SALE—Office furniture, lowest prices, easiest terms. 406 S. LOS ANGELES ST.

Sewing Machines.

FOR SALE—Singer sewing machine, portable elec., model 66-A; perfect condition. Bargain for cash. 2874 W. 8TH ST.

Typewriters and Supplies.

SPECIAL BIG REDUCTION SALE—
40 UNDERWOODS, REMINGTONS,
ROYALS and L. C. SMITH'S
at $25 to $50 each.
Terms $5 monthly, if desired.
SEE WINDOW DISPLAY.
WHOLESALE TYPEWRITER COMPANY
442 S. Spring St. Phone Pico 3442.

FOR SALE — California distributors Woodstock typewriter, selling, renting and repairing. L. A. DESK CO. Phone 60001. 848-50 S. HILL.

FOR SALE — All makes of typewriters bought, sold and repaired; factory guarantee. 754 S. OLIVE ST. Pico 978.

L. C. SMITH typewriter, $45; or will exchange for desk. 605 N. WESTERN.

Clothing, Furs, Etc.

FOR SALE—10 party gowns made by Edith Craig, wonderful imported models, all hand made, and for sale at ¼ former price. NATIONAL SALES CO., 1151-53 N. Western Ave.

FURS for sale. Kolinsky capes, $350-$390. Cokers, foxes. Half price. Remodeling and cleaning fee. 1415 W. 24TH ST., near Vermont. West 728.

ACTRESS out of work will sell genuine moleskin coatee, squirrel collar. Hardly worn; collar above worth price, $40. APT. 3, 510 E. 23RD ST.

HUDSON SEAL COAT, 46 inches length, 5 yds. around bottom; in good condition. Cheap if taken at once. 2030 W. 27TH ST.

FOR SALE—We sell and buy ladies' used clothes and fur coats. 715 W. 3rd St. LADIES' MISFIT CLOTHES SHOP. 19195.

FOR SALE—A man's Canadian plucked beaver coat. Cheap. Call at 127 W. 5TH ST., San Pedro. Phone 759-R.

DISTINCTIVE, large, new white fox mink, Ermine sets. Suitable theatricals. BDWY. 686, Rm. 125.

WILL sacrifice a beautiful seal cape, squirrel collar. CALL 50032. Apt. 210.

BEAUTIFUL King Paradise bird, $95, new. Call rear. 2082 N. GRIFFIN AVE.

FOR SALE—New brown canton crepe dress, size 35. $25. 713 WEST 54TH ST.

BEAUTIFUL real Alaskan seal coat, real skunk trimmed. Phone HOLLY 6626.

Jewelry, Diamonds, Watches.

PRIVATE PARTY HAS 4 DIAMOND RINGS WHICH MUST BE SOLD IMMEDIATELY TO CLOSE ESTATE. WILL MAKE FAVORABLE PRICE TO INDIVIDUAL BUYERS. NO BROKERS OR DEALERS. ADDRESS W. BOX 455, TIMES BRANCH.

LADIES—Nine-diamond cluster ring, reasonable. Address H, box 3, TIMES OFFICE.

Lumber, Building Materials.

LUMBER
LUMBER
LUMBER
And building material of all kinds. We are now wrecking Camp Kearney and ready to deliver any quantity of Redwood and Oregon Pine. All sizes. Electrical supplies of all kinds. Come to Camp Kearney and save money or call Camp Kearney, 523 or see MR. C. WEINBAUM in person any time after 7 P. M. San Diego Hotel.

FOR SALE—1x4 special kiln-dried O. P. flooring, $35; 1x4 to 1x12, 2x4 to 2x12, B.O.P., $20 to $24. Redwood novelty siding, $35. Let us figure your bills. We can save you money and we deliver anywhere. BANK-LINE LUMBER YARD, phone 799553. Vermont 9156.

WANTED—Miscellaneous

WANTED—BOOKS BOUGHT.
Highest prices paid for fiction, history, encyclopedias, medical, law sets of books, fine art works, old books of every description. HOLMES BOOK CO., 333 S. Main st. Phone Main 1855. 11808. Bdwy. 1835. Pico 514. "Best Prices Paid at Holmes."

WANTED—AVOID THE CONGESTION OF THE TIMES TELEPHONE SWITCHBOARD BY TELEPHONING YOUR SUNDAY ADS FRIDAY OR EARLY SATURDAY. 8 P.M. IS CLOSING HOUR FOR ALL CLASSIFICATIONS. PICO 760; 10691.

WANTED—Only highest class clothing. Will sell your used wardrobe for you on my own home on a small commission. Can place coats, hats, sweaters, etc. SCREEN STARS' WARDROBE EXCHANGE, 2006 Ivar ave., Hollywood.

B-O-O-K-S W-A-N-T-E-D—
Highest cash price paid for single good books and complete libraries. Call made anywhere.
POWNER'S BOOK STORE,
Phone 65415. 542 S. Spring st.

WANTED—Enough roll and flat top desks to furnish 2 offices, also safe, pay spot cash for immediate possession. Call MR. KAHN. 61631.

WANTED—BOOKS BOUGHT.
Choice & rare books a specialty. Auto calls.
DAWSON BOOK SHOP,
627 S. Grand. 63250. Main 4916.

WANTED—Batteries to charge with LYVEWYRE, 220 W. 10th st. Taylor & Taylor.

WANTED—Used office furniture. Call BROADWAY 1592. Ask for DAVIS.

SET of carpenter tools, wanted. Ph. WEST 6352. MASON.

Discarded Clothes.

WANTED—AT ONCE—1000 MEN'S USED Suits, Tuxedos and Overcoats.
WE PAY FROM $10 TO $20 EACH.
PHONE PICO 3896.
Private Autos Anywhere.
FOR COURTEOUS TREATMENT AND TOP PRICES
Call Pico 3896.
SCOTCH CLOTHING CO., 136 S. SPRING.
"THE RELIABLE SCOTCH DEALERS."

WANTED—MEN'S CLOTHING BY THE LARGEST BUYER AND SELLER OF USED CLOTHING IN LOS ANGELES. WILL POSITIVELY PAY THE HIGHEST PRICE FOR YOUR CLOTHING. MY BUYERS CALL IN PRIVATE AUTOS. JUST CALL COHEN, 137 TO 143 E. 7TH. PH. 63869.

WANTED—CLOTHING BOUGHT. HIGHEST PRICES PAID FOR MEN'S AND LADIES' USED CLOTHING. PHONE [illegible] AUTO SERVICE. 401 E. 7TH ST. NORTHEAST COR. 7TH AND WALL.

WANTED—Miscellaneous

Diamonds and Jewelry.

WANTED—FOR CASH.
DIAMONDS AND JEWELRY.
M. WEINSTEIN,
601 TITLE GUARANTEE BLDG.
5TH AND BROADWAY.

WANTED—Diamonds, pearls, gold, silverware and other valuables. Top prices paid. MARKWELL & COMPANY, Suite 302 Citizens National Bank Bldg. Cor. 5th and Spring sts. Phone 15791.

WANTED—WILL PAY MORE MONEY FOR YOUR DIAMONDS AND JEWELRY. S-A-N-D-A-C-K, 511 LOEW'S STATE BLDG. TTH-BDWY.

WANTED—DIAMONDS. WHEN DISPOSING of yours see me and get full cash value. J. C. FERGUSON, 206-7 HAAS BLDG., 219 W. 7TH ST.

WANTED—I buy and pay more for DIAMONDS & JEWELRY. JOE DAVIDSON, 406 S. Hill. Main 2931.

WANTED—Diamonds for cash. A. BACK & CO., 607 Title Guarantee Bldg.

SWAPS—All Sorts

SEWING machine, cook stove, Humphrey heater, couch, book-case, goats and stalls, rabbits and hutches; for lumber, carpenter work, or auto? VER. 5269.

5-ROOM house and lot in Phoenix, Arizona; will trade for automobile, or what have you? 512 GRAUMAN METROPOLITAN BLDG.

TOMATOES, fertilizer, goats. Want Avocado seed, trees, shrubs, wood stove, chickens, pigeons, fixtures, new ranch. E. SWIFT, box 263-A, San Fernando.

LATE model Chandler Dispatch. Will exchange for small business of any kind or equity in lot or house and lot. MR. KING, Pico 4329.

T-H-E "S-W-A-P" E-X-C-H-A-N-G-E, Anything listed and exchanged. Call 510 GRAUMAN BLDG., 330 S. Hill.

GOLD Swiss stop chimes watch. What have you? SOUTH 7427-J.

WILL give Ford worm-drive truck for brick or cement work. TEL. 13420.

RADIO, WIRELESS APPARATUS For Sale, Etc., etc.

AT LAST—
A LOUD SPEAKER THAT TALKS.
AMET RADIO-MICRO-PHONE.
Will gladly demonstrate on your radio set. Call Broadway 733, at 316 AMERICAN BANK BLDG.

AUTOMOBILES, ETC.—Miscellaneous

"THE WORLD
OWES YOU
A CAR!"
WHY NOT
ONE OF OUR
REBUILT CARS?
SEE 'EM—
PRICE 'EM
DRIVE 'EM.
ALL IN A-1
CONDITION.
A LITTLE DOWN,
A LITTLE NOW AND
THEN.
WE HAVE THE BEST
DOWN PAYMENT
PLAN IN THE CITY.
INVESTIGATE.
ROBT. F. FITE
CORPORATION.
CHEVROLET BLOCK,
FIGUEROA AT 27TH OR
28TH STREETS.
"WHERE EVERY DIME IS A
BABY DOLLAR."

WHAT DO YOU WANT?
HERE IT IS!
1920 Chandler chummy. Rebuilt. Looks new..............$700
1921 Essex touring. Can be equaled anywhere.............750
1920 Ford sedan. Runs and looks wonderful................390
1922 Chevrolet touring. Nearly new 375
1921 Ford sedan. Wonderful condition 425
1922 Maxwell touring. New tires. New paint..................520
1921 Buick 6 touring. New paint. Perfect....................860
1919 Ford touring. Good tires. Real value....................180
1920 Velie 6 touring. Refinished throughout..................600
1920 Ford touring. New top, tires and paint fine.............275
VERY EASY TERMS. BUY NOW.
Our reputation is your GUARANTEE. Each car advertised here is in perfect condition. We have done the work in our own shops.
UNION MOTORS, INC.
1118 S. Olive St.
USED-CAR DEPT.
PHONE 67819.

1922 CHANDLER touring.
1921 JORDAN sport.
1921 STUDEBAKER Big 6 touring.
1921 FORD touring.
1921 FORD coupe.
1921 LINCOLN sedan.
1921 LINCOLN roadster.
1921 STUTZ roadster.
1921 HUDSON royal coach.
1921 F. B. CHEVROLET touring.
1920 LINCOLN, 7-pass.
1920 BUICK, 7-pass.
1920 PACKARD tour., 7-pass.
1920 OAKLAND roadster.
1920 COLE 8 touring.
1919 PEERLESS tour.
1919 APPERSON sedan.
1920 MARMON, 7-pass.
1916 PACKARD twin touring.
1917 ROAMER sport.
1917 PACKARD twin limo.
1918 CADILLAC phaeton.
1917 PEERLESS tour.
1917 CADILLAC coupe.
1916 CADILLAC 55, 7-pass.
WALTER M. MURPHY MOTORS CO.,
Used Car Dept.,
John Baik, Mgr.
Phone 62874. 909 S. Olive St.

THE "500" STORE
Troy Motor Car Sales Co.
NO CAR OVER $500.
THE WOOLWORTH OF USED CAR STORES.
All makes, all models.
One year to pay. Always open.
305 W. 12TH, NEAR OLIVE.

WANT VICTROLAS OR DIAMONDS IN TRADE
Fords, all kinds, sedans, coupes, tourings, roadsters; want Victrola or diamonds as first payment.
THORNTON-KIRBY CO., INC.
4363 S. Figueroa.

OVERLAND ....18..........$475
FORD ....22..........300
BUICK ....17..........350
EARLE C. ANTHONY, INC.
1012 S. Main St.

FORDS—Tourings and speedsters, $50 up. We need the room. Hurry on these. WM. C. WARMINGTON, Westcott Dist. 1824 W. 7th St. Phone 54805.

PACKARD..........17 Tour..........$1000
PACKARD..........14 Tour..........500
EARLE C. ANTHONY, INC.
1047 S. Olive. 1012 S. Main.

FORD cars, tourings, roadsters, etc., all guar. 3 mos. $75 down, $25 mo. MORAN & McMENAMY, 1424 S. Main.

FORDS—Lots of them, very cheap. Pay as you ride. HENRY B. AYERS CO., 1134 So. Olive. Pico 3041.

AUTOMOBILES, ETC.—Miscellaneous

STOP! LOOK LISTEN!
REGULAR
ANNUAL INVENTORY
SALE
OF THE
HOWARD AUTOMOBILE CO.
OF LOS ANGELES
"PRICES GREATLY REDUCED."
OVER 150 USED CARS
MUST BE MOVED.
GET YOURS NOW.
"BUICKS"
IN BOTH OPEN AND CLOSED MODELS
carry our regular
90-DAY GUARANTEE.
OTHER MAKES.
1921 Chandler sport.
1918 Cadillac touring.
1918 Cole touring (newly repainted.)
1920 Chevrolet sedan F. B.
1921 Chevrolet touring.
1921 Chevrolet coupe (new paint.)
1919 Chevrolet touring.
1921 Dodge sedan (perfect.)
1918 Dodge roadster...........$175
1919 Dodge roadster.
1920 Dodge delivery.
1920 Dodge tour. (like new.)
1916 Franklin tour., new cords.
1921 Ford sedan.
1919 Hupmobile touring.
1921 Hupmobile (a beauty.)
1916 Mitchell touring.
1921 Maxwell touring.
1919 Maxwell touring.
1918 Maxwell touring.
1920 Nash touring.
1919 Nash touring.
1921 Oakland roadster.
1919 Oakland sedan.
1918 Oakland touring.
1918 Oakland touring.
1919 Oldsmobile touring.
1920 Peerless touring.
1916 Paige roadster.
1919 Stearns-Knight sedan.
1920 Studebaker Big Six.
1918 Studebaker touring.........$200
1917 Studebaker roadster.
1916 Studebaker roadster.
The above cars have all been taken in on new Buicks and are excellent values at the prices asked. Terms. No brokerage.
HOWARD AUTOMOBILE CO.
OF LOS ANGELES
LARGEST DISTRIBUTORS OF AUTOMOBILES IN THE WORLD.
1136-1140 S. OLIVE ST.
PHONE 11532 OR 64510.
OPEN EVENINGS AND SUNDAYS.

"THE Talk of Auto Row."
$100,000—AUTO SALE—$100,000.
"WAY BELOW COST."
WE PROVE IT—
"WAY BELOW COST PRICES.
"WRIGHTBILT"—"WRIGHTBILT."
ROAMERS—ROAMERS
"AMERICA'S SMARTEST USED CAR."
GUARANTEED IN WRITING SAME AS A NEW CAR.
STUDEBAKER spec'l 6, E.H. 1920..$ 750
BUICK 6, 1922 sedan, perfect.... 1775
ROAMER, 4-pass., maroon, beauty.. 745
STUDEBAKER '17 tour 100
ROAMER, '20 coupe, like new.... 1785
ROAMER, late Cal. top, all extras 1585
ROAMER, '21, demonst., sport.... 1985
ROAMER Duesenberg, demonstr.. 2285
MERCER, 6-pass., series 5, 1920.. 1600
STUTZ roadster, dual-valve 700
CADILLAC special sport 900
BUICK, C-55, 7-pass., runs well cut to 300
MONROE, 1921, valve-in-head, guaranteed 395
ALSO 15 OTHER ROAMERS. ALSO OVERLANDS, KING 8, MONROES, KISSEL, MANY DOZEN OTHERS.
TO MAKE WAY FOR OUR NEW BARLEY SIX, ROAMER-BUILT, SENSATION AT $1395 HERE, WE ARE SACRIFICING OUR USED CARS AT
"WAY BELOW COST.
PRICES SLASHED 'WAY BELOW THE MARKET.
EASY TERMS—ACCEPT TRADES.
(Open Evenings and Sundays.)
WRIGHT MOTOR CAR CO.,
1001 S. Hope St. Pico 2850.
Roamer and Barley Six Headquarters.

BUICKS
1922 6-CYL. MODEL 48 4-PASS.
Driven 3500 miles.
Lots of extra equipment, $1650.
1922 SIX ROADSTER, ROYAL CORDS.
Spot light, extra tire, step signal, $1075.
1921 6-CYL. 5-PASS. TOUR.
Calif. top, full inclosure, royal cord tires, lots of extra equipment, $1185.
THESE CARS ARE SPECIALS FOR MONTH END ONLY — EASY TERMS.
L. A. HAYNES CO.
1140 S. FIGUEROA. Phone 60787.

TUPMAN'S BARGAINS.
REAL FORD VALUES.
1921 Ford coupe, some extras, perfect motor $425
1920 Ford coupe, original finish. Extras, A-1 throughout $365
1921 Ford touring, speedometer, dashlight, fine rubber. Dem. rims...........$285
1921 Ford truck, rubber like new....$270
BUY NOW. BUY HERE.
W. I. TUPMAN,
Authorized Ford and Lincoln Dealer.
Figueroa and Jeff. S. 2621.

GUARANTEED DORTS.
All models, open and closed. We invite comparison with anything in the city on these dependable cars. Remember, they have all been O. K.'d by our service department and are ready to go. Priced from $250 to $1000. We will trade and give terms.
MISSION MOTOR CO.,
1535 S. Figueroa. Bdwy. 2247.
OPEN EVENINGS UNTIL 9.

NOTICE—7:30 O'CLOCK P.M. CLOSING HOUR FOR WANT-ADS. TIMES WANT-AD patrons are notified that classified copy for both the DAILY and SUNDAY TIMES must be in THE TIMES Office by 7:30 p.m. in order to insure proper classification. Advertisements received later than this hour will be stamped "TOO LATE TO CLASSIFY" and will appear under a heading thus entitled.

1920 HUDSON SEDAN.
1921 HUDSON TOUR.
1920 HUDSON SPEEDSTER.
1921 STUDEBAKER CLUB.
1914 RENAULT SPORT.
1918 BUICK TOUR.
PAUL HINKLEY & CO.,
1059 S. FIGUEROA.

DODGE Brothers touring car, 1921 production, condition fine, looks good. Price is right. 1920 Ford sedan; looks fine, runs just as good.
C. A. GRAY,
Dodge Brothers Motor Cars, Hollywood.
1716 Cahuenga—Holly 984.

1922 CADILLAC COUPE, CUSTOM-BUILT.
1919 CADILLAC TOUR.
1919 CADILLAC PHAETON.
1918 CADILLAC PHAETON.
1921 ROAMER SPORT.
PAUL HINKLEY & CO.,
1059 S. FIGUEROA.

CADILLAC..........20 Tour..........$1800
CADILLAC..........18 Tour..........1225
CADILLAC..........17 Limo..........650
EARLE C. ANTHONY, INC.,
1047 S. Olive.
1012 S. Main St.

IMPORTANT NOTICE.
Before you close a deal for any used car advertised in these columns go to 4676 S. Vermont Ave. and see the bargains offered by the MANUAL ARTS MOTOR CO.

CHANDLER..........21 Dispatch..........$[illegible]
CHANDLER..........20 Tour..........850
CHANDLER..........19 Tour..........500
EARLE C. ANTHONY, INC.,
1047 S. Olive.
1012 S. Main St.

FORD chassis, 1921, with starter. $225. Fine shape. Terms.
Open EVENINGS and SUNDAYS.
J. A. NADEAU CO., FORD DEALER.
1100 E. SLAUSON. SO. 2240.
Salesmen on hand all day Thursday.

FORD CHASSIS, 1916, $50.
DUNHAM for FORDS.
Authorized Ford Dealer, 1250 W. 7th.

BUICK 1921-22, all models, the safest place to buy. HENRY B. AYERS CO., 1134 So. Olive st. Pico 3041.

AUTOMOBILES, ETC.—Miscellaneous

I DON'T SELL
FORDS
Unless They Are
IN A-1 SHAPE.
Ford touring, 1920......$275, $70 down
Ford coupe, 1920........ 415, 100 down
Ford touring, 1921...... 225, 75 down
Ford touring, 1919...... 235, 65 down
Will consider Victrola or furniture as part payment. Open Sundays & evenings. 2414 PASADENA AVE.

GET IN AHEAD—
TELEPHONE YOUR SUNDAY ADS TO THE TIMES FRIDAY OR EARLY SATURDAY. PHONES: PICO 760, 10691.

Touring Cars for Sale.

AUBURN TOURING—
Looks good, runs good, is good. Almost new tires on rear wheels. A snap buy at $265. Easy terms.
L. A. HAYNES CO.
1140 South Figueroa. 60787.

APPERSON 4-PASSENGER—
Anniversary model. Can you imagine buying a high-grade car at this price, $975? Easy terms.
L. A. HAYNES CO.
1140 South Figueroa. 60787.

BUICK 6 touring, 5-passenger, just gone over. $325, terms. Open Sunday and evenings. ANGLIN & SUND, Authorized Ford and Lincoln Dealers, 1880 Sunset Blvd. Wil. 7172.

BUICK 6 sport touring, beautiful maroon with black top, 2 cord tires; new-car guarantee and service. $300 cash, balance easy terms. See MR. THOROGOOD, 1323 S. Flower, Main 9040.

BUICK touring, good condition, $225; terms. Open Sunday and evenings. ANGLIN & SUND, Authorized Ford and Lincoln Dealers, 1880 Sunset Blvd. Wil. 7172.

BUICKS, all models, at auction, Sixes & Fours. Your opportunity. Sat. Dec. 2nd, 11 a.m. to 10 p.m. Sunday, 11 a.m. to 4 p.m. 220 W. PICO at Olive.

BUICK 6 1917 tour. Plate-glass top, perfect mechanically. $125 down.
HOWARD AUTO CO. OF L. A.
1212 S. Main St. 820185.

BUICK, 1919 touring, mech. O.K. Original finish, good cord tires, wind wings.
REO MOTOR CAR CO.,
12th and Hope. Closed Sundays.

BUICK 1917 4, 5-pass. Bargain for quick sale. $75 first payment.
HOWARD AUTOMOBILE CO. OF L. A.
1212 S. Main St. 820185.

BUICK 1918 6, 5-pass.; new paint and top; guaranteed 3 months; easy terms.
HOWARD AUTOMOBILE CO. OF L. A.
1212 S. Main St. 820185.

BUICK, 1920 model. Perfect shape. Worth $960, will let go at $850. Call 557655 for appointment.

BUICK 1920 touring, perfect condition, new paint, new cord tires. Main 9040. MR. SIMKIN.

BUICK SIX 1922 touring. Just broken in. Immediate delivery.
W. H. COOK, 1135 S. Olive. 64503.

BUICK 6, tour., tonneau shields, wind deflectors, spec. top and paint, cord tires. Boggar & Gillingham, 824 W. Pico. 21473.

BUICK, 1920 tour. or roadster today, guaranteed; easy terms. HENRY B. AYERS CO., 1134 S. Olive. Pico 3041.

BUICK 6 tour., '19. Want offer. Must sell. Terms. 832 S. ALVARADO. 52174.

BUICK tour., 1920, only $750, real value. Extra. 1154 S. OLIVE. Bdwy. 148.

BUICK touring, 1920, could not be told from new. Phone 295266.

BUICK 6—1921 touring—2 of 'em.
W. H. COOK, 1135 S. Olive. 64503.

BUICK touring, 1917, wonderful condition, easy terms. Phone SIMPSON, 295266.

CADILLAC 5-PASS. CAL. TOP. $750. Absolutely O.K. mech. New cords, runs like new. We need the room. Best buy in city.
WM. C. WARMINGTON, Westcott Dist.
1824 W. 7th St. Phone 54805.

CADILLAC 8, A-1 condition. 7 new cord tires. New battery. Will sell for reasonable figure, or will consider another car in trade. Can be seen at 7720 MONETA.

CHANDLER SPORT—
LATE DISPATCH.
Wire wheels, tonneau shields, wind wings, bumpers, other extras; recently painted and in elegant shape throughout. A buy you can not afford to miss in this popular model, $795.
Liberal terms.
No brokerage. Bank interest.
W. P. HERBERT CO.,
Chandler and Cleveland Distributors,
1230 S. Olive st. 14716.

CHANDLER 4-PASS.
Late model. Original finish. Perfect mechanical condition throughout. $375. Terms.
MISSION MOTOR CO.,
1535 So. Figueroa. Bdwy. 2247.
OPEN EVENINGS UNTIL 9.

CHANDLER, 1920 TOURING.
Refinished and all good cord tires. Only $745; easy terms.
LYNN C. BUXTON, Stearns Distributor,
1655 S. Figueroa. W. 5000.

CHANDLER Dispatch, late model. Cal. top. Lots of extras. Must be sold to close an estate. 221 SUNSET BLVD.

CHANDLER tour., '20, perfect; $800, terms.
L. A. OAKLAND CO., 1026 S. Olive.

CHANDLER, '20 Sport. Like new. 1148 S. OLIVE.

CHALMERS 6 TOURING—
California top. Ref. gray.
Lots of extras. Special bargain, $395.
STANLEY W. SMITH, INC.,
Peerless 8 Distributors.
West 84. 1616 S. Figueroa St. 27959.

CHALMERS 1921 tour. Fine paint, one of the classiest cars on the road for the price. Tonneau shield and other extras.
REO MOTOR CAR CO.,
12th and Hope. Closed Sundays.

CHEVROLET 1922 5-pass. Like new, at a big discount. Extras; easy terms.
HOWARD AUTO CO. OF L. A.
1212 S. Main St. 820185.

CHEVROLET F.B. model. Fine tires, new paint, special Cal. top. Like a sedan.
REO MOTOR CAR CO.,
12th and Hope. Closed Sundays.

CHEVROLET 4-90 1920 touring, only $250. Tires, motor, top, paint, etc., very good. See this; liberal terms. Open eves. 4610 S. VERMONT.

CHEVROLET touring; very good tires and excellent finish. $200. OLDS USED CAR DEPT., 1130 S. Olive.

CHEVROLET '22 tour., 4-90. Has run less 400 miles. Better than new. Open evenings. Easy terms. 1264 S. MAIN ST.

CHEVROLET 1922, 4-90 touring. A real good car. $395 for quick sale. 4076 S. VERMONT AVE.

CHEVROLETS—Chevrolets at auction. Sat. Dec. 2, 11 a.m. to 10 p.m. Sunday, 11 a.m. to 4 p.m. 220 W. PICO, at Olive.

CHEVROLET tour., 1920, mech. O.K., $300. L. A. OAKLAND CO., 1026 S. Olive.

CLEVELAND, 1921, mech. fine, new special paint, cord tires, absolutely just the car for you. Come and see.
REO MOTOR CAR CO.,
12th and Hope. Closed Sundays.

CLEVELAND 1921 TOUR. $675.
EARLE C. ANTHONY, INC.
1047 S. Olive. 1012 S. Main.

COLE—7-pass. Cole 8, completely overhauled and painted. Fully equipped. Good rubber ready for any kind of trip. Bought new Cole, could not agree on trade in price. Will save you dealer's profit. See car at CLARK GARAGE, Second Floor.

COLE AERO 8 tour. '20 model. $700. Special top, good cords. O.K. mech. This is a sacrificed car. A real buy. Terms if desired. No brokerage.
WM. C. WARMINGTON, Westcott Dist.
1824 W. 7th St. Phone 54805.

COLE 8, 7-pass., in very good shape, $850. Call 271590 after 6 p.m.

COLUMBIA tour., 1920. Good tires and mech. O.K. Painted the new satin finish.
REO MOTOR CAR CO.,
12th and Hope. Closed Sundays.

DODGE, 1921 tour. Been very little service and you will say so when you see it. Come and see.
REO MOTOR CAR CO.,
12th and Hope. Closed Sundays.

DODGE 1921 touring, A-1 shape. Spot light, bumpers, motometer, 2 extra tires. Finish like new. $750. Can arrange terms. PHONE 298754.

DODGES—Tourings, roadsters, at auction, 1916 to 1922 models. Your opportunity. Sat., Dec. 2, 11 a.m. to 10 p.m. Sunday, 11 a.m. to 4 p.m. 220 W. PICO, at Olive.

DODGE 1920 touring, original finish, many extras, at a low price. 1130 S. OLIVE.

DURANT TOUR. $800
'22 model, in perfect condition. Car appears like new. You get the same service guarantee as you would on a new car. Investigate.
EARLE C. ANTHONY, INC.
1012 S. Main. 1047 S. Olive

ESSEX tour., like new. A-1 tires. Have bought closed car. Sell to highest bidder. PHONE 594569.

ESSEX tour., '20. Want offer. Little beauty. Terms. 832 S. ALVARADO. 52174.

FORD touring, 1921, with starter, $285. A real fine used car. Mechanical part absolutely perfect. All good tires. Rayfield carburetor, speedometer, and dash light; terms. 30 other good touring cars to pick from.
Open EVENINGS and SUNDAYS.
J. A. NADEAU CO., FORD DEALER.
1100 E. SLAUSON. SO. 2240.
Salesmen on hand all day Thursday.

FORD TOURING, 1919, $175.
DUNHAM for FORDS.
Authorized Ford Dealer, 1250 W. 7th. Open evenings, incl. service and parts. Salesroom open Sunday.

FORD tours. 1919 and 1920, both of these cars are in fine shape mech. and can be had on easy terms.
REO MOTOR CAR CO.,
Lot, 12th and Grand. Closed Sundays.

FORD Tourings, Coupes, Sedans and Chassis. Plenty to pick from; cut terms first. Open Sunday and evenings. ANGLIN & SUND, Authorized Ford & Lincoln Dealers, 1880 Sunset Blvd. Wil. 7172.

AUTOMOBILES, ETC.—Miscellaneous

Touring Cars for Sale.

FORD TOURINGS—
Without Starters.
1914—Good, clean-cut car ....$ 80
1916—Repainted 85
1916—Fine motor 105
1915—Late-style body 135
1917—'22 style body 155
1920—Big bargain 180
1917—California top, Shock absorbers 190
EASY TERMS.
Open EVENINGS and SUNDAYS.
J. A. NADEAU CO., FORD DEALER.
1100 E. SLAUSON. SO. 2240.
Salesmen on hand all day Thursday.

FORD tour., very late 1920. Dem. rims, new top. Perfect. $250, terms. HAMLIN W. NERNEY, Ford Dealers, Vermont at 52nd.

FORD TOURING, 1921, $245. DEMOUNTABLE WHEELS. SPEEDOSTER. COBERLY'S BETTER USED FORDS. 1918 S. MAIN. OPEN SUNDAY.

FORD touring, elegant condition, overhauled and guar. 3 mos. $75 down, $25 per mo. MORAN & McMENAMY, 1424 S. Main.

FORD touring, fine condition, $295. Speedster, demountable wheels. COBERLY'S BETTER USED FORDS. 1918 S. MAIN. OPEN SUN & EVE.

FORD 1921 touring, only $295. Motor and tires in good condition. A real snap. See any time. 4610 SO. VERMONT.

FORDS—Fords, all models, at auction. Sat. Dec. 2nd, 11 a.m. to 10 p.m. Sunday, 11 a.m. to 4 p.m. 220 W. PICO at Olive.

FORD tour., 1921. Run 6000 mi. Quick sale, $275. Salesman returning East. Call 8 to 9, 4 to 6. 12[illegible] S. NORTON.

FORD touring, just completely overhauled. Amount of repairs, $75 buys it. 4076 S. VERMONT.

FORD 1921 touring. New paint and rubber. Runs like new. Open evenings. Easy terms. 1284 S. MAIN.

FORD '21 touring, $285. 1148 S. OLIVE ST.

FORD for sale. New. 2848 CINCINNATI ST.

FORD tour., $40 down, $10 a month. RALSTON, 1808 W. Pico st.

FORD, 1920 touring, $225. With starter. 108 W. PICO. 10644.

FORD 1920, nickel radiator and sure, $275. 1034 S. MAIN.

FORD, 1919 tour. Shocks. $140. Terms. J. F. O'BUSH, 1001 S. Broadway.

FORD touring, 1922, used 1500 miles by private party. 1359 W. WASHINGTON.

HAYNES, 1922 sport, 55 model. Only run 5500 miles. Owner forced to sell. Priced at a sacrifice, $1350, terms. PAIGE CO., 1127 S. Olive. Tel. 67268.

HUDSON SPEEDSTER—
1921.
Only driven around the city, and runs like new. Original finish. 5 cord tires, many extras. "A real bargain." $1085.
Terms. No brokerage. Bank interest.
W. P. HERBERT CO.,
Chandler and Cleveland Dist.,
1110 S. FLOWER. 60412.

HUDSON tour., 1919. Mech. good and good paint.
REO MOTOR CAR CO.,
12th and Hope. Closed Sundays.

HUDSON 6-40 tour. Good tires, runs fine, tonneau shield and other extras.
REO MOTOR CAR CO.,
Lot, 12th and Hope. Closed Sundays.

HUDSON Super Six, at auction, Sat. Dec. 2, 11 a.m. to 10 p.m. Sunday, 11 a.m. to 4 p.m. 220 W. PICO, at Olive.

HUDSON speedster, 1920, with lots of extras, beautiful, for sale by private party. PHONE 437007.

HUPMOBILE tour., 1916, just overhauled, good tires, top and upholstering.
REO MOTOR CAR CO.,
Lot at 12th and Grand. Closed Sundays.

HUPMOBILE touring car in excellent condition; terms if desired. Call 271590 after 6 p.m.

KISSEL Sport, 1922, at auction. Sat., Dec. 2nd, 11 a.m. to 10 p.m. Sunday, 11 a.m. to 4 p.m. 220 W. PICO at Olive.

MAXWELL Sr. 1921 touring. First-class condition. Almost new. Will trade for equity in bungalow. Phone WEST 5682.

MAXWELL touring, late model, good condition, $295 buys it. 4076 S. VERMONT.

MAXWELL TR., '21, MECH. O.K., $375. L. A. OAKLAND CO., 1026 S. Olive.

MARMON 1922 7-passenger touring car, like new. 4211 W. PICO.

METZ, 1920 tour., needs a little work, almost new tires, wire wheels, other extras. Snap at $275.
REO MOTOR CAR CO.,
Lot at 12th and Grand. Closed Sundays.

NASH tour., 1920, snap at $695. Tonneau shields, spare tire, wind wings, bumper.
J. V. BALDWIN MOTOR CO., 1154 S. Olive.

NASH 1920 sport, wire wheels, good paint, rubber. A-1 condition. Price $900, terms to suit. Ask for car that belongs to MR. RIEBS. 4624 S. Vermont.

NASH 6, 1922 tour. Like new. Run only 4500 miles, at a $350 discount.
REO MOTOR CAR CO.,
12th and Hope. Closed Sundays.

NASH touring, 1920, refinished, good tires, spec. shocks. A real buy. JEWETT AGENCY, 961 S. Olive. 61294.

NASH touring, 1919; A1 shape; need money. Only $475. 782653. 2917 KENWOOD AVE.

OAKLAND SIX
TOURING.
$225.
Motor sure runs fine. One of those exceptional buys. Come in and see for yourself. No brokerage. Bank interest.
W. P. HERBERT CO.
Chandler and Cleveland Distributors,
1230 S. Olive st. 14716.

OAKLAND touring, 1921 model, in very fine condition, all new tires. Paint, top and upholstery, A1. Only $575. Terms. PAIGE CO., 1127 S. Olive. Tel. 67268.

OAKLAND tour., '21, rebuilt, $750, terms. L. A. OAKLAND CO., 1026 S. Olive.

OLDSMOBILE SIX
TOURING.
A late 1920 model, new Hanseboe cord tires, bumper, etc., the owner took exceptional care of this car and shows careful use. A-1 mechanically. A bargain. $845. Liberal terms. No brokerage. Bank interest.
W. P. HERBERT CO.,
Chandler and Cleveland Distributors,
1230 S. Olive st. 14716.

OLDS 8, 1920 TOURING—
Refinished maroon with plate glass top; tonneau shields, wind deflectors and everything. Renickeled and mechanically perfect. Price $695 for a quick deal.
LYNN C. BUXTON, Stearns Distributor,
1655 S. Figueroa. W. 5000.

OLDS 6, 1918 tour. Wire wheels, other extras. A buy, $200.
REO MOTOR CAR CO.,
Lot, 12th and Hope. Closed Sundays.

OLDSMOBILE 4-cyl., 1921 tour. This car is a buy and is ready for work. Snap.
REO MOTOR CAR CO.,
12th and Hope. Closed Sundays.

OLDS touring. California top with excellent Royal cord tires; very good appearance. $500. OLDS USED CAR DEPT., 1130 S. Olive St.

OLDS 4 tour., 1921, completely renewed in every way. Only $800. Terms. OLDS USED CAR DEPT., 1130 So. Olive.

OVERLAND 1918 90, 5-pass. Bargain at $150, terms.
HOWARD AUTOMOBILE CO. OF L. A.
1212 S. Main St. 820185.

OVERLAND tour., 1918, model 85-4, a real sturdy, dependable powerful car for only $145. J. V. BALDWIN, 1154 S. Olive.

OVERLAND 1920 4 tour. In dandy shape. Bargain for quick sale; terms.
HOWARD AUTOMOBILE CO. OF L. A.
1212 S. Main St. 820185.

OVERLAND touring, a snap for some one at $110. 4076 S. VERMONT AVE.

PAIGE light 6 touring, 1919 model, rebuilt and refinished, all new tires. Priced very low. Guaranteed. Easy terms. PAIGE CO., 1127 S. Olive st. 67268.

PEERLESS tour., 1920. Run a little over 10,000 miles. Original finish.
REO MOTOR CAR CO.,
12th and Hope. Closed Sundays.

PIERCE-ARROW FOR SALE—
1918, 7-pass. tour. car. First-class condition, mechanically and upholstery. Equipped with all accessories and 6 wheel brakes. Can be seen at HOTEL CLARK GARAGE, 4th and Olive sts., first floor.

PIERCE-ARROW
66,
seven-passenger touring.
Call 215 S. RAMPART.

PIERCE-ARROW 48, large 7-pass., 1915, $990. 2920 RIMPAU. 787621.

PIERCE-ARROW, Series 3-38. Bargain. HOLLYWOOD 6488.

RICKENBACKER, 1922 tour. Like new. Best buy in town. Come early, it is your chance.
REO MOTOR CAR CO.,
12th and Hope. Closed Sundays.

ROAMER, late 1920. Owner will sacrifice at $900. This is $300 under the market. Terms to suit. No brokerage. 215 COURT ST. 19208.

SAXON 6 1919 touring, a real buy at $125, terms if desired. 4076 S. VERMONT.

SCRIPPS-BOOTH tour., 1920. New paint, mech. good. Looks like a new car.
REO MOTOR CAR CO.,
12th and Hope. Closed Sundays.

STEARNS, 1920 TOURING.
Brand new cord tires and thoroughly renewed. Price $1150; easy terms.
LYNN C. BUXTON, Stearns Distributor,
1655 S. Figueroa. W. 5000.

STUDEBAKER 6, good rubber. Must sell. $100. 2206 N. BDWY.

AUTOMOBILES, ETC.—Miscellaneous

Touring Cars for Sale.

STUDEBAKER Special 6, 1921. New paint, all mech. work has been done and this car is ready for your service.
REO MOTOR CAR CO.,
12th and Hope. Closed Sundays.

STUDEBAKER 5-PASS., SACRIFICE $[illegible]. Some cut in price and new paint, top and good cords. Terms; no brokerage. WM. C. WARMINGTON, Westcott Dist. 1824 W. 7th St. Phone 54805.

STUDEBAKER, 1918. Lots of extras, is good at the ridiculous price of $[illegible].
REO MOTOR CAR CO.,
Lot, 12th and Hope. Closed Sundays.

STUDE. 1922 lt. 6 tour., $1050, $400 down, $50 mo., beg. Jan. 4. 1 yr. ins. policy, 60 days of service; A-1 condition. VER. [illegible]

STUDEBAKER 6 touring; must sell; will take $100 if sold immediately. 4076 S. VERMONT AVE.

STUDEBAKER special six, 1920. [illegible] Terms. W. H. COOK, 1135 S. Olive. 64503.

STUDEBAKER big 6, 1921. Guar. Terms. W. H. COOK, 1135 S. Olive. 64503.

STUTZ, 1921. Wire wheels, cord tires. Rerubberized new pig-skin tan. Will [illegible] sacrifice price. Will trade. W. [illegible] BROWN CO., Star Dist. Used car [illegible] 1021 S. Grand.

STUTZ, 4-pass., 1918. Mech. right and two new tires, wire wheels, other extras.
REO MOTOR CAR CO.,
12th and Hope. Closed Sundays.

STUTZ late model 4-pass., new D.-H. [illegible] 6 cord tires 32x6. Beautiful car and best buy in town. $1875. Phone 60097. 1020 S. FIGUEROA.

STUTZ, close coupled 4-pass. Absolutely perfect. If you want class, buy it. W. [illegible] BROWN CO., Star Dist. Used car dept. 1021 S. Grand.

VELIE 1919 TOURING.
Has new Burbank top and repainted a beautiful maroon. A good looking, sweet running car. Priced below the market at $485. Terms.
MISSION MOTOR CO.,
1535 South Figueroa. Bdwy. [illegible]
OPEN EVES AND SUNDAY.

VELIE touring, 1920, in wonderful condition, new rubber, four choice of [illegible] 1 year. Open eves. 4610 S. VERMONT.

VELIE 34, 1920 touring, brand-new paint job. A-1 mechanically. A bargain at $595. 2327 W. WASHINGTON.

WESTCOTT, 1922 model, special [illegible] Cal. top, $1500. This car cost [illegible] new. We need the room. This is a car to be proud of; if you are looking for quality and economy, hurry on this. Terms; no brokerage.
WM. C. WARMINGTON, Westcott Dist.
1824 W. 7th st. Phone 54805.

WILLYS KNIGHT TOUR., 1920—
Cannot be told from new and with the extra equipment would cost almost $1800. Our price for quick action is $1250, so hurry. Easy terms.
L. A. HAYNES CO.
1140 South Figueroa. 60787.

WILLYS-KNIGHT tour., only 2 mos. old. Tonneau windshield, side wings, bumper; can be had at a big saving. W. H. COOK, 1135 S. Olive. 64503.

WILLYS-KNIGHT, 1921, wonderful condition throughout; new cords; just think, only $1050. 2529 W. WASHINGTON. [illegible]

WILLYS 6 touring, exceptionally good condition, $225 terms. 4076 S. VERMONT AVE.

WILLYS 6 TOUR, $450—
Cord tires. Runs fine.
STANLEY W. SMITH, INC.
Peerless 8 Distributors,
West 84. 1616 S. Figueroa St. 27959.

WHITE 16 valve touring; storage 3 years. [illegible] 2331 W. WASHINGTON. [illegible]

1922 MAXWELL TOURING.
This car was taken in trade on a new Maxwell sedan. Only run very little. Has 4 new Fisk cords. Special paint job. Disc wheels. As good mechanically as can be made.
Small cash payment down—Bal. mo.
UNION MOTORS, INC., 1118 S. Olive st.
Used Car Dept., Maxwell Distributors.

1921 BUICK SIX.
There is no equal in town for this Buick. It has special paint job, and it is simply a beautiful car in every way. It is mechanically excellent and has all good tires. You can't buy a better one at $925. Easy terms.
UNION MOTORS, INC., 1118 S. Olive st.
Maxwell Distributors—So. Cal.

1920 DURANT TOURING.
Traded in on Maxwell closed car. [illegible] ever there was a good automobile bargain, this is one. This car has been gone over very thoroughly, refinished and made new. It runs better than most cars that are used two months. The price is cheap. The terms are easy.
UNION MOTORS, INC., 1118 S. Olive st.
Used Car Dept., Maxwell Distributors.

1919 FORD TOURING.
This Ford has 4 very good tires. Paint is original, but looks very good. Car has been used by careful driver. Ave. is in A1 mechanical condition throughout. Price is only $125. Total first payment is only $100 cash and $[illegible] per mo.
UNION MOTORS, INC., 1118 S. Olive st.
Used Car Dept., Maxwell Distributors.

1921 PATTERSON SIX TOURING.
Continental motor and all standard parts. Fine running condition. A snap at $[illegible] terms; no brokerage. CONSOLIDATED AUTO DEALERS' ASSN., 1096-1098 S. Olive. Phone 61000.

1920 DODGE TOURING.
Finish like new; good tires, fine mechanical condition; $575, terms; no brokerage. Consolidated Auto Dealers' Assn., 1096-1098 S. Olive. Phone 61000. Open evenings.

TO the man who has $75 to pay down. King 8 tour. Mech. fine, good tires.
REO MOTOR CAR CO.,
Lot, 12th and Hope. Closed Sundays.

1922 COLUMBIA Special 6 tour. Almost new car. A real bargain. J. W. LEAVITT & CO., 1150 S. Figueroa St.

1921 OLDS light six touring, almost a new car and a beauty in all respects. 1130 S. FIGUEROA ST.

1921 FORD tour., $90 down, $15 a month. Many extras. RALSTON, 1808 W. Pico.

Roadsters for Sale.

BUICK ROADSTER.
1922.
Exactly like new; Bumper front and rear, wind deflectors and many other extras, just broken in and in elegant shape. A real buy, $1025, terms.
No Brokerage—Bank Interest.
W. P. HERBERT CO.,
Chandler and Cleveland Distributors,
1110 S. Flower St. 60412.

BUICK ROADSTER—BIG SIX, 1918, D-54. Good tires, fine condition. $[illegible]
H.C.S. PACIFIC CO.,
1039 S. Figueroa St. Phone [illegible]

BUICK (Big 6 Road.) Model D-54. A-1 condition. Full set new tires. Real bargain. Must see this car to appreciate it. ALEXANDRIA GARAGE, 5th-Grand.

BUICK 6, 1922, run 3000 miles; looks like new. Call any time Sunday; after 6 evenings. 763245.

BUICK sport roadster, like new, $[illegible] cash, bal easy. Terms. See MR. ROSS personally. Main 9040. 1323 S. Flower.

BUICK 1920 ROADSTER—A beautiful car. BOGGAR & GILLINGHAM, formerly 1000 W. Pico, now 824 W. Pico. 21473.

CHANDLER CHUMMY—
LATE.
New khaki top, cord tires, bumpers, mechanically rebuilt in our own shop and just out of the paint shop, finished a beautiful "French tan," and has real individuality. Phone or come in for a demonstration.
$995.
Liberal terms. No brokerage.
W. P. HERBERT CO.,
Chandler and Cleveland Distributors,
1110 South Flower St. 60412.

CHEVROLET, '22 roadster. Run 3000 miles. Better than new. Look this over. 1[illegible] S. MAIN.

CHEVROLET 1920 roadster, $215. 1001 S. BROADWAY.

DODGE 1920 roadster; cord tires; top and upholstery new; $550, easy terms.
HOWARD AUTO CO. OF L. A.
1212 S. Main St. 820185.

DODGE roadster, 1922 model, only used a short time; performs and has appearance just like new. Priced very low. PAIGE CO., 1127 S. Olive. 67268.

DODGE roadster, like new, $175 cash, bal. easy; terms. See MR. ROSS personally. 1323 S. Flower. Main 9040.

ESSEX, '20 roadster, like new. 1148 S. OLIVE ST.

FORD roadster, 1921, starter and demountable rims, $240. Good condition throughout. All good tires. Small inclosed body on rear. Fine for salesman. Terms. Also have 3 other Ford roadsters in stock.
Open EVENINGS and SUNDAYS.
J. A. NADEAU CO., FORD DEALER.
1100 E. SLAUSON. SO. 2240.
Salesmen on hand all day Thursday.

FORD roadster, 1920, with starter, good condition, mechanically, $200, terms.
OPEN EVENINGS AND SUNDAYS.
LLOYD L. KING,
AUTH. FORD AND LINCOLN DEALER.
[illegible] N. PACIFIC BLVD. [illegible]

AUTOMOBILES, ETC.—Miscellaneous

Roadsters for Sale.

[illegible] ROADSTER—Late model, fine shape.

DUNHAM for FORDS

Authorized Ford Dealer, 1250 W. 7th.

[illegible]

Coupes for Sale.

[illegible]

Sedans for Sale.

HUDSON Coach for sale. Can save you 10% on new coach ready for delivery. CALL 11286.

NASH 6 touring, 1922, never used, $572; glass-inclosed Cal. top; cost $2100. Sacrifice $1700, terms. [illegible]

OVERLAND SEDAN, $1000. NEW 1923 DEMONSTRATOR. Driven only few hundred miles and you save $50. SONOMA MOTOR SALES CO., Willys-Knight and Overland Dealers. 580 S. Los Angeles St. Phone 62572.

OVERLAND sedan. Your chance to buy a practically new car, driven 3500 miles. No dealers. Will sell for balance of contract and very small payment. Call [illegible]

[illegible] SEDANS—

1920 [illegible] blue, mulberry color, velour uph. $2150

1921 sport, 5-pass. .... [illegible]

1920 Standard 7-pass. model .... [illegible]

1920 sedan limousine .... [illegible]

STANLEY W. SMITH, INC. Peerless & Distributors. West 84. 1616 S. Figueroa st. 27939.

STUDEBAKER LIGHT 6 SEDAN.

PERFECT MECHANICAL SHAPE AND NOT A MARK ON THE UPHOLSTERY. PAINT POOR, FOR IT IS A BEACH CAR AND FOR ONE DAY ONLY WE WILL OFFER THIS CAR AT THE RIDICULOUS LOW PRICE OF ONLY $1190; EASY TERMS.

LYNN C. BUXTON, STEARNS DIST. 1353 SOUTH FIGUEROA. W. 5000.

STUDEBAKER SEDAN. LOOK. $460. In beautiful condition. A real bargain. Compare with others. Terms if desired; no brokerage. WM. C. WARMINGTON, Westcott Dist. 1824 W. 7th st. Phone 54808.

STUDEBAKER Sedan, 1919 Special Six. Strictly a family car that has had exceptional care. $1075. Terms if desired. 117 W. PICO.

1921 FORD SEDAN.

Original finish, tires are nearly new. Has shock absorbers, looks far better than the usual used car and it runs as near perfect as can be made in our shops. An exceptional value at $425. You only need $145 cash, bal. easy terms.

UNION MOTORS, INC., 1118 S. Olive st. Used Car Dept., Maxwell Distributors.

'22 DORT SEDAN.

Refinished Dort blue with [illegible] radiator. Guaranteed the same as new car. $1075; terms.

MISSION MOTOR CO. 1228 S. Figueroa. Bdwy. 2247. Open Evenings and Sunday.

Limousines for Sale.

HUDSON LIMOUSINE— Run only 14,000 miles. Absolutely Perfect. $1250. STANLEY W. SMITH, INC. Peerless & Distributors. West 84. 1616 S. Figueroa st. 27939.

Electric Autos for Sale.

OHIO electric car together with charging plant, all in good condition. Price $300. [illegible] DENKER AVE.

Trucks and Delivery Cars.

MOTOR TRUCK SALES AND SERVICE— 1621 South San Pedro st. We buy and sell standard-make trucks. All trucks sold by us are rebuilt and guar. for 90 days, in writing; trucks rented without drivers. A few bargains: Late model Reo Speedwagon, $550. White 3-ton, $1150. 1912 Federal 2½-ton, $800. A small payment down buys any truck.

DUMP TRUCK ON STEADY JOB. INVESTIGATE THIS. ALSO OTHER GOOD USED TRUCKS, PACKARDS, AUTOCARS, FAGEOLS. TRADES AND TERMS. EARLE C. ANTHONY, 1000 S. HOPE ST.

USED TRUCK SALE. FINE COLLECTION OF OVERHAULED TRUCKS. CAN FURNISH WORK FOR SOME OF THESE. 1921 DUMP TRUCK ON STEADY JOB. TRADES AND TERMS. 815 E. 9TH ST.

RELIABLE USED TRUCKS. 3-4 TO 5 TON, WITH YOUR CHOICE OF BODY OR CHASSIS ONLY. SEVERAL STANDARD MAKES. EVERY TRUCK GUARANTEED AS REPRESENTED. GENERAL MOTORS TRUCK CO., 717 SO. SAN PEDRO ST.

FORD delivery with starter, late '21, new tires, battery and body. Motor A1; rear end just overhauled. $400. OPEN EVENINGS AND SUNDAYS. LLOYD L. KING, AUTH. FORD AND LINCOLN DEALER, 381 N. PACIFIC BLVD. SO. 7758.

FORD TRUCK—Stake body, $125.

DUNHAM for FORDS. Authorized Ford Dealer, 1250 W. 7th.

1920 FORD truck, worm drive .... $300. [illegible]

FORD truck, '16. Mech. very good. Express body, snap at $75. REO MOTOR CAR CO., Cor. 12th and Grand. Closed Sundays.

1-TON Chevrolet truck, used 6 mos. Would consider small car part payment. [illegible]

Auto Trailers.

UTILITY trailers, new and second-hand, for sale or rent. UTILITY TRAILER SALES CO., 1427-29 S. Main st. Phone 21198.

AUTO TRAILER CO., all kinds 2 and 4-wheel, sale or rent. Trailer irons for trucks or autos. [illegible] 1822 CENTRAL.

FIKE TRAILERS for sale or rent. 2 or 4 wheels, new and second, all sizes. FIKE AUTO & TRAILER WKS. 701 E 7th.

Automobiles for Exchange.

VELIE late 1920; first-class condition; newly painted; good cord tires. Will trade for unincumbered lot. PHONE 597559.

Automobiles Wanted.

50 LIGHT cars; we pay $25 to $50 more than other dealers for Fords, Chevrolets, Dodges, Overlands, Buicks, Hupmobiles, Essex, Studebakers, Reos. Spot cash. No waits or delays. Need cars badly. PETERSON'S, 1022 S. Main. Pico 5061.

WILL trade beautiful platinum and diamond bar pin, which I value at $1800, for automobile. Must be late model and in good condition. Call 319 Pacific Finance Building.

WILL buy for personal use late model Stutz, Cadillac or Mercer, roadster preferred. Other good makes considered. 2041 E. 38TH. South 6842.

AUTO WANTED— Highest cash price paid for your car. Don't sac. see us. 1033 S. OLIVE. Open evenings.

WE PAY CASH, ANYWAY. DON'T SACRIFICE your car. Kelley Kar Co. will get you $50 to $200 more in one week. Investigate. 1212 S. OLIVE.

WANTED—To sell, exc. appraise your car free. Will buy for spot cash or sell for you for $50 to $200 more. [illegible] PETERSON CORP., 1022 S. Main.

WANTED—For cash, late Buick, Dodge, Essex, Studebaker. Spot cash. W. H. COOK, 1135 S. Olive. 64808.

WILL sell or exchange my equity in Wilshire Park lot for car. Address H, box 22, TIMES OFFICE.

SPOT CASH WAITING FOR YOUR AUTO. ANY MAKE, ANY TIME. 2324 S. MAIN.

WILL pay cash for late medium-price sedan or coupe. WILSHIRE [illegible]

WILL pay cash for Buick tour. F. B. MILNER, 720 W. Pico. [illegible]

MODEL 61 CADILLAC SEDAN. [illegible] SOUTH 900. MR. CATES.

$25 MORE than dealer's price for late model car. 1317 ORANGE. [illegible]

WANTED—For cash, late touring or roadster. 1071 S. GRAND. Main 1400.

HAVE all cash for good used car. 760172.

Automobiles for Hire.

CARS without drivers. Peerless limousines, sedans. Peerless tourings, California top, 7-passenger. Cadillac tourings, California top, 7-passenger. Day, week or month. Rates reasonable. A. J. [illegible] 931 Lincoln st. 558800.

60c PER HOUR— NO MILEAGE. Fords without drivers; also Coupes, Sedans, 1-ton trucks. THE FORD LIVERY, 619 South Flower. Phone 15527.

AMERICAN Auto Livery, 810 S. Grand. 14169. Several makes of cars without drivers. Rates reasonable.

PACKARD twin tour., beautiful car, $2 hour. Spc. rates day, week or month, long trips. VER. 3906.

BIG FLEET NEW LATE MODEL CARS, without drivers, no mileage, gas furnished, low rates. Blodgett's, 152 W. Pico. 12474.

JORDAN 7-pass. Careful driver, reasonable rates. Phone VERMONT 577.

FOR HIRE—Private car with driver. 762024.

NEW 5-passenger car, careful driver, reasonable rates. WEST 3908.

MARMON sedan, 7-pass., hour, day, week or longer trips, owner driver. [illegible]

AUTOMOBILES, ETC.—Miscellaneous

Automobiles for Hire.

DRIVE STILLWELL'S CARS— STUDE., BUICKS, $1 hour. Anything from Packards to Fords By Hour, Day, Week or Month. Fair and Courteous Treatment. The Original and Largest Auto Renters on the Coast. Dodges, 75c; Chev. & Fords, 50c hour. 944 South Grand Ave. Phone [illegible] STILLWELL AUTO LIVERY.

BUICK 7-pass.; lady driver; long trips preferred. [illegible] BDWY. 940. Apt. 418.

WILL let Nash touring month or more or sell cheap. 762655. 2917 KENWOOD AVE.

MR. BEEKS drives his large, new 5-pass. car. $1.50 per hour. Phone BDWY. 3313.

FINE big 7-pass. tour. car. Hr., trip or day. Cheap. 276960.

LATE Nash, 5-pass., $1.50 per hour; long time or distance less. WEST 3465.

Bodies, Beds, Seat-backs.

FORD bodies and parts. Will buy, sell or trade all kinds of Ford bodies and parts, new and used bodies sold on easy terms. THORNTON KIRBY CO., INC., 23rd and Vermont ave.

FORD BODIES—PARTS. All styles and types, new and used, bought, sold and exchanged. E. O. SNYDER, 1315-17 E. Washington.

WE carry full line Ford commercial bodies, 2nd-hand bodies for other trucks. STANDARD AUTO BODY WKS., 1343 S. Central.

Automobile Tires.

MICHELIN CORD TIRES SOLD ON EASY PAYMENTS. CREDIT TIRE CO., [illegible]

MOTORCYCLES— Bicycles

NOTICE—7:30 O'CLOCK P.M. CLOSING HOUR FOR WANT-ADS. TIMES WANT-AD patrons are notified that classified copy for both the DAILY and SUNDAY TIMES must be in THE TIMES Office by 7:30 p.m. in order to insure proper classification. Advertisements received later than this hour will be stamped "TOO LATE TO CLASSIFY" and will appear under a heading thus entitled.

ANGELES CYCLE & SUPPLY CO., 317 E. Main. Pico 285. Repair specialists. Columbia bic.

HARLEY-DAVIDSON, '21. Will sacrifice for cash. PHONE 825-569.

HORSES, MULES, CATTLE— For Sale, Exchange, Wanted

For Sale.

MURPHY HORSE & MULE CO.

WHOLESALE AND RETAIL COMMISSION DEALERS.

CONSIGNMENTS OF FIRST-CLASS YOUNG MULES AND HORSES RECEIVED WEEKLY FROM MIDDLE WESTERN AND INTERMOUNTAIN STATES.

A GOOD SUPPLY ALWAYS ON HAND FOR THE RETAIL TRADE. AUCTION EVERY 1ST AND 3RD WEDNESDAY EACH MONTH.

MURPHY HORSE & MULE CO. J. F. MURPHY, Proprietor. 747-763 LYON ST. Main 4062. Los Angeles, Cal.

JUST MOVED TO TOWN. For sale—1 team mares, weight 2900, age 7 yrs. 1 team dapple gray mares, 6 yrs., weight 2800. Some farm machinery. [illegible] EUGENE ST., East Belvedere.

FOR SALE—15 head of dairy cows, 10 head of registered goats, 1900 ft. of 3-inch irrigating pipe, [illegible] GOOD-SAMARITAN, 1¼ miles southeast [illegible]

FOR SALE—2 saddle horses, cheap. Will trade for hay or grain or anything of value. DALTON, 309 S. Hill. 266971.

40 HEAD of mules and full equipment; also mules and harness in carload lots. 607 P. E. BLDG.

FOR SALE—If you have a horse or mule to move, call MAIN 1406, 600 E. 7TH ST.

POULTRY, PET STOCK— For Sale, Ex., Wanted

Poultry and Poultry Supplies.

FOR SALE—Forty-five specially fine White Leghorn laying hens just over molt at $1 each for the lot. 1238 BEACHWOOD DR. Tel. Holly 5849.

BABY chicks, heavy-laying strains, W. Leghorns, $14; R. I. Reds, $18. [illegible] HATCHERY, Roscoe, Cal. Phone [illegible]

FOR SALE—R. I. R. and White Wyandotte breeding pens. 4969 S. OLIVE. 291741.

HIGH-GRADE laying hens. Black Min. (McConnell strain), R. I. dark strain, $2 ea. Vermont 6444. 1222 W. 45TH PL.

WANTED—Poultry. Highest market price paid. Call for it anywhere. WEST POULTRY CO., 2211 Central ave. SO. 1741.

THOROUGHBRED R. I. R. cockerels. Reasonable. VER. 1168.

WANTED—500 White Leghorn pullets. ARDEN DAIRY, El Monte.

WANTED—Highest price paid on poultry. 2459 Central. S 7634. High-class Fr. Rd.

Pigeons, Birds, Etc.

PIGEONS bought and sold. PALMS SQUAB RANCH. Tel. Inglewood 43-J-4.

Goats, Milch, Etc.

FRESH (Dec.) Tog. goats; also 18 mos. buck. Reasonable. [illegible]

Dogs and Dogs at Stud.

FOR SALE—German Police Puppies from winning bitch, sired by an exceptionally intelligent fearless dog of imported blood. Prices reasonable. ROSELAND KENNELS, 1056 Cudahy Ave., (about 2 miles east and 2 miles south of Huntington Park.)

GERMAN POLICE DOG PUPPIES. Pedigreed, sired by Matenhof Chlodwig, imported from Germany. Incontrovertibly the greatest police dog west of the Mississippi. SCHEIER, Mountain View and Fair Oaks, Pasadena. Colorado 2962.

AIREDALE pups, 7 wks. old, registered. CAL. WHITE LEGHORN BREEDING FARM, 11051 Tulare St., Lankershim. R. F. D. No. 1, Box 277.

FOR SALE—Genuine German Police puppies, imported blood. 5829 S. GRAND, bet. Figueroa and Moneta, off Slauson.

SACRIFICE large male German police dog, year old, $50; a beauty. Also another 4 months old, $15. TEL. 558969.

PED. German Police puppies. Prize race. 808 RANDOLPH ST., Huntington Park.

Miscellaneous

WANTED—To buy puppies, kittens and canaries. We pay highest prices. 336 S. SPRING ST.

HOUSES— For Sale

Miscellaneous

IRVING BLVD. MANSION NEAR THIRD.

ONE OF THOSE BEAUTIFUL LARGE PLASTER HOMES. Only $21,500. RIGHT AMONG THE VERY FINEST HOMES. Large grounds. New 9 large rooms. Finished in genuine solid mahogany. Living-room approximately 18x35, with real old-fashion open fireplace. BRIGHT, airy library. CHEERFUL dining-room. MORNING SUN breakfast-room. 4 of the most beautiful bedrooms, 2 large tiled baths. Large master bedroom has large bath also wonderful dressing room. Very unusual artistic front entrance. It's a lovely Windsor Square home and priced, conservatively speaking, $8500 below its value. A visit to this beautiful home is the most convincing argument we can offer. MR. BOLGIANO, with J. B. ALTHOUSE CO., 315 S. Western ave. Wilshire 4473.

SEE THIS CHARMING ITALIAN VILLA.

Open to inspect TODAY. ONE OF WILSHIRE'S MOST BEAUTIFUL 8-ROOM PLASTER BUNGALOWS. 2 tiled baths. Tiffany woodwork and Tiffany decorations in all. Built for a home. Large inclosed center patio with ELECTRIC FOUNTAIN. It's simply a DREAM. You must see it to really appreciate all the built-in features. Large rooms. Real OLD-FASHIONED FIREPLACE. Owner leaving city wants to sell quick. GEORGE COLE, with J. B. ALTHOUSE CO., 315 S. Western. Wil. 4473; res. Holly 6412.

$8750. GENUINE SNAP. WINDSOR SQUARE DISTRICT.

New 6-room bungalow, hardwood floors, Batchelder tile mantel, a real fireplace, large breakfast room; for third bedroom; of patio. Garage and solid cement drive. High, east-front lot, with a wonderful view, surrounded by high-class homes. A pick-up. Terms. MR. BARNES, with BARNES & DIMMICK, 560349. 3617 Wilshire Blvd. 567640.

OPEN DAILY 1 TO 5 P.M. 650 WINDSOR BLVD. $19,000.

See this beautiful 10-room new white plaster home. 5 BEDROOMS, 3 BATHS, TILE ROOF. Mahogany finish. Further information given by A. E. HAUTER, Wilshire 1464. Evenings, 578067.

Open Daily 10 a.m.-5 p.m. 314 SO. OXFORD STREET.

I MUST SELL MY HOME. My price will honestly convince you that I MEAN THIS. Will sell furnished or unfurnished. SEE OWNER ON PREMISES.

NEAR U. C., SOUTH BRANCH. Seven-room modern bungalow, hdw. finish, painted canvas walls, tile bath, built-in features. A beautiful home. Price $11,000, terms. PICO 977. 569073.

HOUSES— For Sale

Miscellaneous.

AUCTION.

New 5-room colonial bungalow and furnishings, 738 N. RIDGEWOOD PLACE. Open for inspection now. Take Western ave. car to Melrose ave., walk west 4 blks. to Ridgewood, then N. to property. To be sold to highest bidder Wed., Nov. 29, at 11 a.m. House built by owner; hardwood floors, built-in features, fireplace, cove ceilings, beautifully decorated walls, tile sink and bath, shower; gar., green lawn front and back. I. L. CULBERTSON, Auctioneer, with

R. O. McCORMICK & CO.

Phone 430040. 628 N. Western Ave.

TWO SUPERB WILSHIRE BARGAINS. NOTHING FINER IN LOS ANGELES. 421 S. HOBART. AT WILSHIRE BOULEVARD.

Excellent white plaster, red tiled roof residence that has everything in it that goes to make up a perfect modern home. [illegible] Spacious living, dining and breakfast rooms. Lovely library. Interior finish and general construction the very finest. Terraced lot, sprinkling system. Double garage.

OPEN FOR INSPECTION 10 to 4.

WILSHIRE'S GREATEST SACRIFICE. BARGAIN 8-ROOM SPANISH HOME. 3861 INGRAHAM STREET. [illegible] MAKE OFFER ON ABOVE PROPERTIES.

WIL. 4451. JAMES DONAHUE. WR. 4051. Wilshire corner Western.

$22,500. 2-STORY WINDSOR SQUARE STUCCO HOME. 10 ROOMS, 3 BATHS.

Has never been occupied. A spacious center hall with open stairway, extra large LIVING, DINING-ROOM and LIBRARY FINISHED IN SOLID MAHOGANY. Fine morning sun, breakfast room. MODEL KITCHEN, with its walls entirely covered with white glazed tile. Built-in ice box, maid's room and bath. 4 HONEST-TO-GOODNESS BEDROOMS, with large closets on second floor. 2 FULLY TILED BATHROOMS [illegible] WIL. 4464.

HEART OF WILSHIRE—ONLY $17,500.

A RED TILE ROOF, NEW 8-ROOM 2-STORY, SOLID MAHOGANY FINISHED PLASTER HOME, EAST FRONT, 60x140.

New, DECORATED IN OIL by day labor. SOLID CONSTRUCTION and BEAUTIFUL INTERIOR FINISH. 4 large bedrooms, 2 SOLID TILED BATHS, one a Roman. Open for inspection daily. MR. BOLGIANO, with J. B. ALTHOUSE CO., 315 S. Western. Wil. 4473.

WILSHIRE RED TILE ROOF HOME.

A BEAUTY. 10 large rooms, 3 TILED baths. [illegible] Open all day for inspection. MR. WHITE, with J. B. ALTHOUSE CO., 315 S. Western ave. Wil. 4473. Res. 567902.

DON'T BUY A HOME, BUY A LOT. [illegible] CALL 762184.

EXCLUSIVE VICTORIA DRIVE. 12-RM. HOUSE, RM. OVER GARAGE. ONLY $12,000, EASY PAYMENTS. 2 YRS. OLD, IN PERFECT CONDITION, WOULD COST $20,000 TO DUPLICATE. [illegible] W. A. WARD, 2515 W. 8TH ST. 73818.

WINDSOR DISTRICT PLASTER BUNGALOW.

Mahogany finish .... Tile roof. Tiffany decorations .... Tiled bath. Center patio .... Tiled shower. Large rooms .... Tiled kitchen.

New. Owner very anxious to sell at once. Biggest bargain in Wilshire. Open for inspection daily. GEORGE COLE, with J. B. ALTHOUSE CO., 315 S. Western. Wil. 4473; Residence Holly 6412.

YOUR CHANCE—OWNER'S LOSS. 8 fine rooms; finished in ivory, trimmed with mahogany. Wonderful bath, kitchen, breakfast nook, 4 bedrooms. Wilshire section. A real bargain for $11,000, and terms to suit. Phone MR. OSBURN, Main 1238. METCALF & RYAN. F. A. WEBER, MGR. HOUSE & LOT DEPARTMENT, 311 PACIFIC FINANCE BLDG.

10-ROOM HOME, GRAMERCY PL. SACRIFICE, $19,500.

Located between 5th and 6th sts. Contains large living room, dining, library, kitchen, maid's room and bath, 3 bedrooms and sleeping porch, tile bath, up. Best of hardwood finish and oil decorated walls. Large 60-ft. lot, alone worth $12,000. Beautiful shrubbery. This is a bargain. Call owner, MR. PARKE, 567250.

6-ROOM STUCCO BUNGALOW— Here is a beautiful building for a home or investment in the very heart of Hollywood with 2 large bedrooms, spacious L. R. and D. R. finished in mahogany, hardwood floors throughout, fine tile bath on a lot 50x142. OPPORTUNITY UNLIMITED. 435 N. WESTERN AVE. 430327.

$1750 CASH; NEW 5-ROOM BUNGALOW, All modern features, nice lawn, garage and drive. One block to car, $75 month, including interest, pays for it. RALPH W. BOYER CO., 1585 S. WESTERN AVE. 760680. OPEN EVENINGS.

WILSHIRE BUNGALOW. CAN YOU EQUAL THIS BARGAIN? 1000 4TH AVE. COR. 10TH ST. 6 large rooms. Lot 55x155 ft. Absolutely like new. Wonderful home or fine investment. It's worth $15,500, but will sell for $11,500 if sold this week. Open for inspection now. Immediate possession. HURRY, it won't last long at this price. Owner on premises.

NOTICE—7:30 O'CLOCK P.M. CLOSING HOUR FOR WANT-ADS. TIMES WANT-AD patrons are notified that classified copy for both the DAILY and SUNDAY TIMES must be in the TIMES Office by 7:30 P.M. in order to insure proper classification. Advertisements received later than this hour will be stamped "TOO LATE TO CLASSIFY" and will appear under a heading thus entitled.

GRAND new 7-room colonial bungalow, east front lot on concrete paved street nr. L. A. High School. 2 blocks from Wilshire [illegible] Price $9800. Very easy terms. This house and lot cannot be duplicated today under $11,000. Phone MISS WOODS at Washington 464 before noon or after 5 p.m.

5 AND 4-room bungalows on one lot, modern and in A-1 condition. Hardwood floors, built-in effects, garage, etc. Home and income for only $6250, $2750 cash. Inq. 1461 W. WASHINGTON. West 4556.

HIGHLAND PARK SNAP. Modern 7-room bungalow, 3 bedrooms, all hdw. floors, lot 45x200. 20 fruit trees, 1 block car. $6500. Good terms. Call 230 W. AVE. 53. Gar. 1356.

$6000— A BARGAIN. —$6000. Five-room modern bungalow; large living-room, 2 bedrooms, beautiful Hollywood view, garage, 6c car fare. Has income possibilities. $2300 cash. 599819.

FIRE! House burned at 3416 W. 84th Pl. Cesspool, chimney and foundation O.K. Sell for $1750. You name terms. WILSHIRE 9088.

$5050—$750 down, $300 under its value. New large 5-room. All usual built-in features. Lawns, shrubbery. Close in. 1240 W. 59TH PLACE.

ELEGANT WILSHIRE STUCCO COURT. Tile baths and drain boards, garages. Must sell only $16,500. $5000 cash, pays 35%. Call 73574. 711 S. ALVARADO.

NEW 5-room house, with garage at rear of level lot. Near car. $3500. Terms. SCHNEIDER, 5586 Sunset Blvd. [illegible]

HOUSES— For Sale

Miscellaneous

OPEN TO INSPECT — WINDSOR SQUARE 2-STORY CEMENT PLASTER. 10-ROOM HOME, 3 TILE BATHROOMS. WILSHIRE DIST.

CHARMING ENTRANCE HALL, with wonderful mahogany staircase, very large living and dining rooms finished in HAND-RUBBED MAHOGANY. A REAL MUSIC-ROOM. Excellent kitchen, every modern convenience; butler's pantry, maid's room and bath downstairs. Four GENUINE bedrooms, EACH with over 200 square feet in floor area; 2 FULLY TILED appointed bathrooms, massive plumbing fixtures (vitreous china); large lot, sprinkling system. Walls CANVASED, HAND-DECORATED IN OIL. Unit system of heating. A REAL HOME, which represents more than your money's worth. A visit to this BEAUTIFUL home is the most CONVINCING ARGUMENT we can offer. MR. McCARTY, with J. B. ALTHOUSE CO., 315 S. Western. Wil. 4473; Res. 430643.

LARGE BEAUTIFUL ITALIAN VILLA. NEW CEMENT PLASTER, TILE ROOF, 10 ROOMS. A BEAUTY. OPEN TO INSPECT.

PRICED FOR QUICK SALE. One of those BEAUTIFUL WINDSOR SQUARE HOMES, new and has never been occupied. Finished in SELECTED SOLID MAHOGANY. 4 very large bedrooms with DRESSING-ROOMS and large closets, lots of built-in mirrors, buffets, etc. TIFFANY DECORATIONS IN OIL. Most WONDERFUL open fireplace, large living-room 18x35. All rooms large with lots of windows. Large lot. Special lighting fixtures finished in GOLD and SILVER; 3 TILED BATHS AND SHOWERS. Maid's room and bath downstairs. TILED KITCHEN. Call and COMPARE VALUES. One of our best buys. Owner very anxious to sell. MR. WHITE, with J. B. ALTHOUSE CO., 315 S. Western. Wil. 4473; Res. 567902.

$22,500— ENGLISH COLONIAL, NORTH OF WILSHIRE BLVD. This wonderfully attractive home, built by the present owner four years ago for his home, of the best materials and workmanship that money could buy. Downstairs contains entrance hall, large living-room, billiard-room, sun-room, dining room, kitchen, maid's rooms and bath. Upstairs contains two master bedrooms and sleeping porch, tile bath. Each room has great ventilation. Cedar closet. Lot 55x150, has beautifully landscaped yard; house commands wonderful mountain view. Be sure and see this before buying. FORD & BECKER, Specialists in Wilshire Property Bargains. 607 S. Western. Wil. 4124.

$10,500— HILLSIDE BUNGALOW (1¼ Blks. from Western Ave.) $3000 CASH.

The large living and dining-rooms are suitable for the heaviest of furnishings. Three bedrooms with large closets. There is a roomy tiled bath and kitchen. Lots of flowers, shrubs, trees, etc. Paved street. C. C. GOFORTH, HOLLY 6201. Even. 579650. 300 N. Western ave.

UNION AVE. NEAR 9TH ST.

Big 9-room house on lot 50x125. NO RESTRICTIONS. Lot worth $11,200. It will cost $500 to turn this into a fine duplex. Price for quick sale $12,500 with $5000 cash down. Exclusively with W. A. HEITMAN CO., REALTORS. Entire Ninth Floor, Merritt Bldg. Eighth and Broadway. PICO 1150.

$12,750. 7-ROOM BUNGALOW WITH BASEMENT AND FURNACE AND THREE LARGE BEDROOMS. [illegible] WIL. 4051. JAMES DONAHUE. WIL. 4051. Wilshire, corner Western.

$8500. 7-ROOM HOUSE. This is a real home and was built exceptionally well. Has large rooms, 4 bedrooms. Lot 50x140. [illegible] MODERN REALTY CO. 4021 W. Pico. [illegible]

OWNER'S SACRIFICE. EXCLUSIVE WILSHIRE HOME. $13,500— —$13,500. 8 ROOMS—2 BATHS. Modern 2-story white plaster home. Tile roof. Best of construction. [illegible] Call MR. PARKE, 567250.

$[illegible] DOWN—TOTAL PRICE $[illegible]. Cozy new bungalow with a 12x16 and 12 rooms, painted and ready to occupy. [illegible] PUB. LAND CO., OFFICES.

MAHOGANY FINISH — 2 FINE BATHS. MY BEAUTIFUL HOME AT 259 SOUTH EL CENTRO. I want to sell quickly. See MR. McCARTY, with J. B. ALTHOUSE CO., 315 S. Western. Wil. 4473; res. 430643.

NEVER another buy like this. 8-room modern home; [illegible] Santa Barbara. 297778.

BUILDER MUST HAVE MONEY. This new Spanish bungalow must be sold. Everything right up to the minute. [illegible] 840 N. IRVING BLVD. HOLLY 2239.

FOR SALE—Elegant home, 2-story, 7-room, 3 bedrooms, tile bath, living-rooms are finished in Tiffany. Located 2 blocks from Wilshire blvd., 2 blocks from L. A. High School, on concrete paved street. Price $14,750. Terms. Phone MISS WOODS at 762293 or call 924 Kenniston. Open for inspection 2 to 5 p.m.

IN WILSHIRE DISTRICT. ELEGANT NEW STUCCO COURT. $5000 cash; pays 35% on investment. Will sacrifice for $16,500. Tile bath and drainboards. Garage. See this bargain today. 5482 LA MIRADA, 2 blks. north of Santa Monica Blvd. and Western.

NEW 4-room house, stucco. West side. $2000 will handle. 6-room house, north Wilshire dist. Modern, garage, 5 fruit trees, strawberry patch. $2500 will handle. 6-room house. West Side, double garage. $2500 cash. RALPH MAXWELL, 525 W. 6TH ST.

BEAUTIFUL 5-ROOM WILSHIRE BUNGALOW, located on high ground; large corner lot. This is something out of the ordinary. $8250—$3500 cash, bal. easy terms. ROBERTSON REALTY CO., 4010 W. Norton ave. 767951.

5-ROOM MODERN BUNGALOW— NEAR SCHOOLS, 5c YELLOW CAR, 1 BLK. 18 MIN. DOWNTOWN; SLEEPING PORCH, BUILT-IN FEATURES. PRICE $2650. $250 DOWN. $25 PER MO. OWNER, 7200 S. MAIN, OR 729 W. 8TH.

FOR SALE—DON'T WAIT UNTIL SATURDAY NIGHT TO TELEPHONE YOUR SUNDAY ADS TO THE TIMES. DO IT FRIDAY OR EARLY SATURDAY. 8 P.M. IS CLOSING HOUR FOR ALL CLASSIFICATIONS. PICO 700, 10891.

$1500 UNDER VALUE—Beautiful 6-room bungalow, large living and dining-room, 3 bedrooms, garage; east front, located near Washington and Arlington. $6750. ROBERTSON REALTY CO., 4010 W. 10th st., near Norton. 767951.

FOR SALE— 8-room house, large attic and basement. Lot 56x150, S.W. cor. Crown Hill and Blvd. Price $13,500. McCONNELL & DEVEREUX, Phone 820663. 635 Security Bank Bldg.

FOR SALE—10-room house, aristocratic section W. Hollywood. Lot 56x180. 2 baths, extra toilet; fruit trees, garden; fine view; near school and car line. $20,000 house reduced to $15,000 to close estate. Owner. HOLLY 306.

$8500— BARGAIN. —$8500. Bedlong near W. Adams, modern home, 8 large rooms, 4 bedrooms, 2 toilets, extra lavatory, garage, outbuildings. Fine condition. Terms. 599819.

3218 S. MAIN, positive give-away price. 6-room bungalow and garage, $4000, $1000 cash, now rented $40, paying 24% on equity. Owner, 1662 S. BROADWAY. 820695.

SACRIFICE—BY OWNER. My modern 7-room hollow tile bungalow. 3 master bedrooms, breakfast room, gas furnace. Inquire 310 S. GRAMERCY PL. Phone MR. MALONE, 567250.

8-ROOM house, just off West Adams st. Hdw. floors above and below. 4 bedrms. Excellent condition. $8000, part cash. 1427 W. 24TH ST.

6-RM. modern home, 20th, near Vermont, $6000. Also 8-rm. bungalow on 20th. Extraordinary value. Very easy terms. GRAHAM, 1561 W. Washington. W. 3562.

FOR SALE—On Serrano, N. of Wilshire Blvd. Colonial bungalow, $10,500. Mr. Cole, with J. B. ALTHOUSE, 315 S. Western. Wil. 4473; residence Holly 6412.

FOR SALE—New 5-room cottage, hardwood floors, built-in features, garage. Desirable location, near graded school. For bargain phone 62500. MR. STRAHIM.

4-RM. bungalow, just completed. Fairview Heights. Small payment down, bal. $27 per mo. OWNER, 416 West 94th St.

NEW 5-room bungalow, worth $5000; sell furnished or unfurnished. My equity at a bargain. 130 CUDAHY ST., Walnut Pk.

NEW WINDSOR SQUARE HOME. 6-room Spanish bungalow. It's a beauty and worth $16,000. See it. 233 N. VINE.

HOUSES— For Sale

Miscellaneous

BEAUTIFUL NEW 6-RM. VILLA. Just Reduced to $9850.

OPEN FOR INSPECTION DAILY. Electrolier-lighted, paved street. One of those modern, well-built, plaster bungalows. 3 bedrooms. Bright, sunny living-room. Cheerful dining-room. Decorations in oil on canvas and are very beautiful. Tiled kitchen. $2500 less than any bungalow in this exclusive district. Sit at car line. This price for a few days only. MR. McCARTY, with J. B. ALTHOUSE CO., 315 S. Western Ave. Wil. 4473. Res. 430643.

West and Northwest.

$16,000—Small payment down, balance like rent. In beautiful Wellington Square, 8-room stucco, tile roof, 2-story house, just completed. Half inch hardwood floors throughout, all woodwork is Philippine gum, large reception hall, living and dining-rooms with a lovely buffet, sun parlor, large kitchen with nook, basement, gas furnace, 4 bedrooms, sleeping porch, maid's room and bath. Lot 60x140. Solid cement drive, two-car garage. Lawn and select your own shrubbery at owner's expense. This is your chance to get a strictly up-to-date new house at a bargain. Call EDDIE LINGENFELTER, 4051 West Washington Blvd. 768156.

FOR SALE—OR EXCHANGE— $30,500.

Beautiful 7-room modern bungalow. Large garage, flowers and shrubs. Located on Virginia Road, of W. Washington Blvd. Will take lot, Westlake dist., up to $5000, at cash value. HARRY M. SHEEHAN, 606½ S. ALVARADO. WILS. [illegible]

A REAL HOME. Handsome Swiss chalet, house just completed by owner. 6 large rooms. H.W. floors throughout. Tile kitchen and bath. Large garage. Large lot overlooking Wilshire district. Wonderful view of mountains. A home to be proud of. Price $11,650. F. A. Tracy. 821-165. BUNDAY, MERRICK & RUDDICK, Inc., 462 So. Hill St.

SAVE $750. Wholesale lumberman, building in L. A. 20 years, has built seven houses the last 6 months. 10 sold before completion. Only one left. 7 rooms and breakfast room. Material and workmanship the best. Tiffany walls, tile bath, sink and mantel, pedestal lavatory, hardwood floors, Batchelder fireplace. [illegible] Price only $[illegible] cash, or $5750 with $1500 down, bal. per month. Open. Owner, 1334 S. VAN NESS AVE. Phone 73843.

FOR SALE—

9 ROOMS—$12,500—9 ROOMS.

FINEST HOME IN LOS ANGELES. Beautifully finished in SOLID OAK and SOLID MAHOGANY. ALL HARDWOOD floors. TILE BATH. Finest location, near BERKELEY SQUARE. Easiest terms. A. M. JAMISON, Phone 61601. Room 512 608 S. Hill St.

A HOME AND LIVING.

$1000 cash, balance like rent, will buy 2 furnished bungalows on 1 lot, within 15 minutes Times Bldg., rents $120; double concrete garage, garden spot or chickens; peaches, figs, walnuts, oranges, lemons, apricots and berries. An unusual bargain. Owner, HOLLY 1652.

ABSOLUTE BARGAIN. 5-room bungalow, living and dining room finished in southern gum, breakfast nook; 60-ft. lot adjoining lot held at $3500. This property must be sold quickly and is reduced to $7150. Reasonable terms. Located 2 blocks east new L. A. High School, ½ blk. W. 11th St. car. For inspection phone 769664; evenings 430000.

1227 SO. GRAMERCY PLACE. 12 ROOMS. Cement house, tile roof, mahogany, oak, white enamel trim; 3 baths, kitchen all tile; large lot. Owner will sacrifice for $25,000. This is $10,000 under value. Look it over any time. 73641, 559987.

ARTISTIC HOME— Eight-room bungalow, fireplace, very artistic, 4 sleeping rooms. [illegible] payments. Call OWNER, 73800.

COME LOOK AT THIS. New 5-rm. bung. A snap at $5650 and only $1500 down, $50 per mo. Lovely lot. We have many more we can show you. COFFMAN REALTY, Melrose and Kenmore. 596832. [illegible]

ATTRACTIVE PRICE FOR QUICK SALE. See 2525 Cove Ave., 3½ miles from 3rd and Broadway. Bungalow courtsite. Lot 100x150, 5-room house. I. W. SWENT, 183 S. Hudson Ave., Pasadena. F. O. 3044.

READ THIS. $4650. READ THIS. New modern, plastered, bungalow, 4 rms. [illegible] 1728 Golden Gate ave., cor. Crestmont.

8-ROOM, 2-story home on corner lot 50x150; hardwood floors, automatic heaters, gas radiators, etc. Near Adams, close in. Way under real value at $8500. Terms. Inq. 1461 W. WASHINGTON. West 4556.

SAVE $1000. BUY FROM BUILDER. New 5-rm. Spanish stucco bungalow, nook, cement garage, extremely modern and artistic; one block north of W. Adams. Price $5500; worth $1000 more. Come today; no waiting. 2235 24TH AVE.

FOR SALE—By owner, beautiful 2-story stucco, 3 bedrooms, tile bath and sink, living room and dining room finished in hardwood. On Crenshaw Blvd., bet. Washington and Adams. Inquire 2421 Crenshaw Blvd. Price $9500.

$1500 CASH, 6-rm. furn. home, W. Adams. $6000. Garage. Real prop. Busy center. GRAHAM, 1561 W. Washington. W. 3562.

FINE LARGE HOME. $8500. 8 rooms, 2 sleeping porches, 961 N. Kingsley Dr. Walking distance U. C. Good car service both lines. Cash $2000. Inspection. Owner.

5-ROOM modern bungalow, furnished; 2 bedrooms, nice lot, walking distance of Ambassador, in the L. A. High School district, on Mariposa ave. Call at 2806 W. 10TH ST. Ph. Wil. 61.

—OPEN FOR INSPECTION— 737 Bronson. 2-story Colonial. SHAW & MERNIN, 429 Merchants National Bank Bldg. 15828. 13182, or eve., 560417.

4-ROOM modern furnished house, beautiful view overlooking Silver Lake. Lot 50x150. Trees, fruit, flowers, 1 block from Glendale Blvd. $3500. Easy terms. Inquire 1807½ GLENDALE BLVD.

BRAND-NEW 10-room double, Wilshire district, at 538 N. Hobart Blvd. Rents $150 month. Open for inspection. Price $12,000. W. VEEDER, owner, builder, 175 S. Harvard. Phone evenings, 56150.

FOR SALE—By owner, $12,000 each. Two beautiful English design houses, 3 and 4 bedrooms, 2 baths, mahogany and gum finish. West Adams district. 2515 and 2521 SIXTH AVENUE. 567086.

FOR SALE—Joining Vermont avenue property, near mountains, beautiful corner, 200 ft. by 155 ft., nine-room house, excellent condition; bargain. URICK, 2031 DRACENA DRIVE.

WINDSOR SQUARE SPANISH 6-ROOM BUNG. UNUSUAL TERMS. PRICE $11,500, $2500 DOWN, $50 MO. $2500 MTG., PER CENT, 5 YRS. OWNER, HOLLY 1898. 428 N. BEACHWOOD DR.

NEW 5-room bungalow, near Hollywood High. Only $6900. $1500 will handle. Balance like rent. 6725 HOLLYWOOD BLVD.

FOR SALE—$7500. WILTON PL. WIL. SEC. SIX-RM. BUNGALOW. PERFECT COND. GARAGE. FRUIT TREES, SHRUBS. CALL 12448.

2 HOUSES on one lot. 1 6-room, 1 2-room bungalow and sleeping porch. Double garage. West Adams district. A good buy. $7850, terms. 1427 W. 24TH ST.

4-FLAT, CLOSE IN. PRICE $17,500. $6000 down. Just a few blks. W. of Figueroa, bet. Pico & 16th, on dandy lot. Strictly modern. 1108 W. PICO.

HERE is a real buy and home in beautiful Windsor Square, 6-room French villa. Priced $4000 under value at $13,000. Terms. For particulars phone WIL. 4234.

516 NORTH OXFORD—Beautiful bungalow, fine condition; excellent neighborhood; largest lot in this block. Open for inspection. (Phone HOLLY 9847.)

FOR SALE—New, dbl. bung. 4-rm. each. $7500. Also 1 5-rm. each, stucco, $8250. Can you beat it? Call 5517 S. VAN NESS. Holly 6779.

IN THE center of Hollywood; large 2-story house, 4 bedrooms, 3 screen sleeping porches. A 5-room bungalow in rear. Owner only. 577027.

DON'T OVERLOOK THIS. NR. WESTLAKE. $6000 bungalow, among $10,000 homes. RAMPART REALTY, Rampart at Temple.

FOR SALE—New five-room bungalow, bath, garage, hardwood floors. 7062 DE LONGPRE AVE, Hollywood.

BEAUTIFUL 7-room new home, high, sightly, $16,000. Cost more to build. $4500 will handle. Owner, WIL. 3484.

OWNER—6-rm. house, close to Washington and Hoover streets. $8000, $2500 cash. 1321 W. 30TH ST. West 7727.

NEAR L. A. HIGH SCHOOL—5-room modern, newly built. $4500. $1500 down. Possession at once. 1261 Deane Ave.

GOOD 6-room bungalow; garage; 50x150 ft. lot. 851142.

HOUSES— For Sale

West and Northwest.

MELVIL HALL CO. 4115 W. WASHINGTON ST. OFFERS W. WASHINGTON AND PICO HEIGHTS BUYERS THE FOLLOWING EXCEPTIONAL BUYS. OPEN SUNDAY.

ENGLISH STUCCO—$1000 DOWN. High ground, half block from Washington. New, tile bath and sink. Only $6000, $1000 down.

LOTS OF LOTS.

LOCATION	PRICE	DOWN
Near 10th Ave.	$2000	$350
Near Adams	1100	Cash
Cor. nr. Washington	1600	Cash
Crenshaw Blvd.	2450	Cash

NEW BUNGALOW—$2050. $750 down. Hdw. throughout; garage; solid cement drive, D., furnace, brk. nook, lawn in, shades. A snap. Fireplace; ½ block to car. Palms.

5 ROOMS—$5250. Beautiful English colonial, hdw. throughout. Garage, fireplace, ½ blk. from Adams car. Only $800 cash, $55 per month.

WELLINGTON SQUARE—$1500 DOWN. A home in this exceptional location. While not new, offers one a home for $6500 that is an excellent value. See this one.

SEE MELVIL HALL CO. 4115 W. WASHINGTON ST. OPEN SUNDAY. OPEN SUNDAY.

SNAP on blvd. nr. S.B.U.C. Mod. 6-rm. bung., price less than frontage. 596034.

South and Southwest.

A SNAP—ONLY $5500. NEW BUNGALOW, 5 extra large rooms, tile bath and drainboard, open fireplace and every built-in feature imaginable; hardwood floors throughout; double garage and cement side drive. Beautiful draperies go with the place. New lawn and shrubbery. Excellent location near Santa Barbara Ave. and Western. This property can be handled with $1000 and balance like rent. See this today. LEMING & NORRIS. S.E. cor. Santa Barbara Ave. & Vermont.

SPANISH STUCCO, TILE ROOF—A new departure, a little dream, 5 rooms, brk. rm., gar., marble bath and sink, all fix. [illegible] It's most luxuriously decorated that most $10,000 homes, see it at 1227 W. 58th st., [illegible] I give a $6750 value for $5650; only $1500 down. Owner, C. A. ARENTS, Ver. 3818.

A REAL BUY— Beautiful east-front cal. bungalow, 5 large sunny rms. and brk. nook. Real fireplace. Best built-in oak floors throughout. Large bath, inclosed shower, ped. lavatory. ½ block to Grand ave. car line, near Western ave. Price $6650 and $2500 will handle. Nothing like it for the price in the S.W. For appointment phone Ver. [illegible] or call at 6419 S. WESTERN AVE.

5 ROOMS. $700 DOWN. $48 per month buys a dandy new home with breakfast nook; garage; all hardwood floors and modern throughout. For showing see TAYLOR & BATES, 6024 S. Western Ave.

FOR SALE—By owner, 5-rm. new hard modern on 1-4 acre lot, garage, chicken runs. A beautiful little home on a well improved street near Vermont ave. Price only $4250. Easy terms. No agents. 1201 W. 100TH ST.

$3500 NEW 4 ROOMS $500 DOWN. On lot 50x135, near high and grade schools, stores, theaters, car, etc. Gar., side drive. See me today at 6230 SO. VERMONT AVE.

$[illegible] DOWN—5-RM. BUNG. $[illegible] DOWN. Beautiful Colonial bung., hdw. floors throughout. [illegible] etc. See me today at 6230 S. VER. AVE.

NICE 2-story home of 9 rooms and sleeping porch. Large garage. Lot 50x125, perfect condition. Near Manual Arts High School. WILL SACRIFICE. [illegible] J. R. LAPLER, [illegible] Dalton ave. Phone Ver. [illegible]

LET US ASSIST YOU. If you are looking for real property values in the Manual Arts district, call [illegible] from Manual Arts High School. 4110 S. VERMONT, or phone Ver. [illegible] automobiles are at your service.

IN beautiful Angeles Park, 1 block from car line. New 5-room bungalow, all modern features. $5950, $1200 cash. Immediate action necessary. FRANK MELINE CO. 298777. 4858 S. Vermont.

FOR SALE—$5250, modern 5-room bungalow up to the minute in every detail. [illegible] 5007 5TH AVE. Phone [illegible]

4 ROOMS and bath, white enamel, tile sink and bath. Hdw. floors, laundry and garage. [illegible] W. 57TH ST. nr. Normandie.

OWNER'S SACRIFICE. 5 ROOMS, ONLY $5800. 4 BEDROOMS, ONLY $2000 DOWN. HURRY! Call for appointment. [illegible] MRS. AUGENMUELLER, 5109 S. Vermont.

FOR SALE—$[illegible]—$500 DOWN. 4 rooms and bath. Lot 40x140. New. 6019 ORCHARD AVE. Pico [illegible]

NEW 5-room bung., garage, lot 40x140, 1 block car line, close Vermont and Angeles Park. Hdw. floors, cement walk, sewer. $5700, easy terms. Owner on premises. 925 W. 78TH.

ELEGANT 7-room home on cor. lot, Angeles Mesa, hardwood floors. [illegible] 3 bedrooms. It's cheap at $[illegible]. CANTWELL, 54th st., cor. 6th ave.

NEW 10-RM. DOUBLE. [illegible] COTTRELL, 1569 W. 54th St. Ver. 4178.

FINE little home, 4 rms. and bath, modern, built-in, 1 yr. fruit trees, garage. [illegible] ESTELLA E. BOGGS, 13901 S. Vermont. Ver. 5484.

6-ROOM house on 38th st. $5500. $1200 cash. $2500 1st mtg., $1500 2nd mtg. [illegible] 1724 W. Santa Barbara. Ph. Univ. 292.

LARGE 4 RMS.—$500 DOWN. Nr. 48th-Western. Beautiful mod., 2 bedrms., gar., cem. dr. $4500, $70 mo. COTTRELL, 1569 W. 54th. Ver. 4178.

6 ROOMS, REDUCED TO $4800. NEAR 54TH-WESTERN. HDW. FLS. ALL FEAT. GAR. DR. TERMS. COTTRELL, 1569 W. 54th. Ver. 4178.

4-ROOM furnished complete, modern, hdw. floors, improved street. Fruit trees, chicken house, complete. Call [illegible] W. 119TH ST., 2 blocks W. of Main st.

FINE new 6-room house, tile bath and sink. Pullman breakfast nook. A beauty. Near [illegible] 1662 W. SANTA BARBARA. Ver. 5955.

CLASSY 5-room home, Angeles Mesa. Close to school, cars, stores. Can be had at $5500. Terms. CANTWELL, 54th st. cor. to 6th ave.

STOP RENT—Buy new home for $1200—$200 down, $25 mo., incl. int. On lot 40x127, alley. REAL ESTATE ROACH, 5800 Moneta ave.

SPECIAL OFFER—Parties paying high rent may own home in southwest on my easy rent plan. Phone VER. 276.

BEAUTIFUL modern California home of 7 rms. Screen porch, sun parlor; garage; lot 52x162. Shade, fruit trees. $9775. Terms. Bargain. 621 W. 42ND PLACE.

$750 CASH AND MOVE IN. 4-room new. Fireplace. Garage, side drive. In beautiful Angeles Mesa. BAUMGARTNER, 5900 Moneta.

$3750, $500 DOWN. 4 rooms, new. All street work in and paid. LAMON, 6602 S. Vermont.

6-ROOM bungalow and garage, 5000 S. Olive. $1500 down; price $5000; balance easy. UNIV. 292.

NEW 5-rm. Col. $800 cash, $45 mo. 2 bedrms., hdw. fl., fireplace, garage, etc., lot 50x181. 6115 S. VT. Univ. 271.

NEW 4-R. $500 cash, bal. $[illegible]. Hdw. fl., all built features. OAKES, Owner, 6080 S. Vermont. V. 4277.

ONLY $1500 DOWN— New 4-room double nearing completion. Choice of paper, fixtures and finish. 5170 CIMARRON ST. Ver. 5782.

NEARLY completed, 5-room new colonial nr. here. $5750, $1250 cash. Ver. [illegible] THOMPSON, 4014 S. Western. 79856.

$3500—NEW 5-RM. HDW. FLS. ANGELES MESA. $1000 CASH. 1M. POSS. 2715 W. 54TH.

5-ROOM bungalow on 3rd ave., $5250, small down payment, bal. $40 per mo., inc. int. 1724 W. SANTA BARBARA. Univ. 292.

BEAUTIFUL view 5-room bung., brkf. nook; heart of S.W. Easy terms. 5633 CIMARRON ST. Owner.

MOD. 6-ROOM HOUSE, ALL HDW. FLOORS, GARAGE. $6300. TERMS. OWNER. 1143 W. 73RD ST.

$2850—SNAP, MOD. 4-RM. STUCCO, $1000 cash. 8408 S. Vermont. Ver. 5626.

COLONIAL, five rooms, new, only $4850. $750 cash. 2200 W. SANTA BARBARA.

BARGAIN, new 5-rm. nr. Vermont and 87th. $6200, $1200 dn. 8982 S. VER. Ver. 5226.

East and Southeast.

ATTENTION COLORED PEOPLE. 5-room house, A1 condition, close to Pico and San Pedro sts. Price $3200. $850 cash, balance to suit. A. OWINGS, 2624 San Pedro st.

FOR SALE—House, lot 45x140 to alley, on Central ave. By owner. PHONE 294639.

North and Northeast.

SACRIFICE. Beautiful 4-rm. Spanish type stucco house. Bath, shower, built-in features. H.W. floors. Lot 50x150. Garage. See OWNER, 220 E. Ave. 43.

5-ROOM house, lot 50x120, income $[illegible] mo. $3500 cash or $4000 terms. LINCOLN 3931.

TWO-STORY, 6-room and sleeping porch, modern, reasonable. GAR. 3113.

HOUSES— For Sale

North and Northeast.

MODERN 6-room home, hardwood floors, built-in features, garage, fruit trees; near car and schools. Only $6000, very reasonable first payment, includes extra corner lot. WILLIAMS REALTY CO., 6120 Pasadena Ave. Gar. 3767.

Furnished Houses.

BEAUTIFUL modern 4-room bungalow, two fireplaces. Restricted neighborhood, close to cars and schools. Over $1500 worth of specially designed furniture. $4250; only $1500 to handle. LINCOLN 3797.

FOR SALE—Furnished, new, modern, 4-rm. bungalow, 2 bedrms., breakfast nook, buses, garden. Close to Main st. cars. Owner, 131 E. 54TH ST.

$[illegible]—FURNISHED—$6500 UNFURNISHED. 8 rooms, garage, basement and furnace. Hardwood floors. 50x150. 2213 W. 29TH PLACE.

HOLLYWOOD— For Sale, Ex., Wanted, To Let

FOR SALE— HOLLYWOOD BUNGALOW HOME. $7250—$2500 CASH.

ARTISTIC AND ATTRACTIVE HOME. Beautifully located, commanding a wonderful mountain view. Fine homes adjoining. It has large livingroom with Batchelder tile mantel. Fine diningroom with handsome buffet; 2 big sunny bedrooms with fine closets. Cabinet kitchen, breakfast nook; tile bath with best fixtures. Automatic water heater; floors of oak floors. Artistic and expensive wall hangings. A well-built and finished home. Large lot, with fruit trees, flowers, shrubs, garage and drive. EDWARDS & WILDEY CO., Hollywood Branch, 7000 Sunset Blvd. Tel. 579859. Open Sunday.

NORTH OF LOS FELIZ BLVD.

6-rm. bungalow, tile bath, hardw'd fls. Lot 50x150, dbl. garage. North of Los Feliz Blvd. A splendid buy at $9750.

7-rm. Spanish stucco, 3 bedrms., artistic interior, tile bath; lot 60x150, dbl. garage. $13,000, easy terms.

Foothill lots, $2500 up.

A. R. STROUD CO. 4705 Hollywood Blvd. 596904; 596473.

FOR SALE— SPECIAL THIS WEEK!

Seventy-foot corner on Los Feliz Boulevard facing the Hollywood Hills. This lot is deep, level and already has trees, shrubbery and hedge. It is accessible to car lines and Hollywood business and is in beautiful and highly restricted residence section. The selling price is below anything else on Hollywood-Los Feliz Boulevard. Look at this site with us.

TAFT REALTY CO. 5751 Hollywood Blvd. Holly. 7180.

FOR SALE— $7500—DOUBLE BUNGALOW.

Within 2 blocks of 5c car fare, near school. Is almost new and has 4 rooms each. Lot 50x150 and a 3rd bungalow could be built in rear. Absolutely one of Hollywood's best buys. Cash $2000.

TURNER & LEWIS Ft. AGENT. 6257 Holly. blvd., near Vine.

FOR SALE—6-room Spanish stucco near Gower and Selma Place. Heart of Hollywood. Hdw. floors, patio, tile bath, shower, garage, fine lawn and shrubs. Real buy. $2500 cash, $75 per month balance. GREENWALD. Holly 8017. Res. Holly [illegible]

FOR SALE—6-rm. 2-story stucco, extra large living room and dining room, beautiful woodwork, [illegible] bath and kitchen. Fine shrubbery, [illegible] Ph. Holly [illegible]. MONT BLVD.

FOR SALE—FOUNTAIN AVE., near Vermont. [illegible] RIND & GRANDLER, 4041 Santa Monica Blvd.

APARTMENT SITE. [illegible] SOUTHERN REALTY CO. 1665 Cahuenga Ave. Holly 1417.

FOR SALE—5411 Fountain Ave. New 5-room Colonial bungalow. [illegible] GREENWALD. Holly 8017. [illegible]

FOR SALE— Brand new 5-room bungalow; 2 bedrooms and breakfast nook. [illegible]

LORD & SEELING. 7483 Sunset Blvd. Phone 57080.

A PERFECT HOMESITE. [illegible] HOLLY 5914.

FOR SALE—DOUBLE BUNGALOW, $10,500. N. of Hollywood Blvd., centrally located. 4 rooms each side. Choice location, wonderful view. Easy terms. W. H. HARDING REALTY CO., 6565 Hollywood Blvd. Phone 577285.

FOR SALE—OWNER LEAVING CITY. Will sell my beautiful Canyon Drive home. 7 large modern rooms, living, dining, den, kitchen, 3 bedrooms, large porch, [illegible] Holly [illegible]

BEAUTIFUL new duplex, just N. of the Blvd. [illegible] CALIFORNIA HOMEFINDERS CO., 1750 Cahuenga. We sell lots. [illegible]

7-RM. BUNGALOW, $2500 CASH. [illegible] 7000 SUNSET BLVD. HOLLY 3301.

FOR SALE—10-room house, aristocratic section W. Hollywood. Lot 56x180. 2 baths, extra toilet; fruit trees, garden; fine view; near school and car line. $20,000 house reduced to $15,000 to close estate. Owner, HOLLY 306.

FOR SALE—OR EXCHANGE—6-room modern bungalow, located on Russell Ave. near Vermont. Small cash payment or will consider well located building lot. O. L. DOHLEN, 216 Black Bldg. 13081.

9-UNIT duplex court, N. of Hollywood Blvd., garages, 7 units furnished, all brand new. Income yearly $10,000 nw. Above over 30% on investment. Call 439411. MR. LACEY.

BY OWNER, 5-room modern bungalow nr. S.B.U.C., built-in, hdw. fireplace, wood stone bath and sink, many other features. Would make good income property. Call 597858. 4841 MONROE ST.

A BEAUTIFUL new double bung., 5 rooms, completely furn., player piano, telephone and water paid, garden front. $[illegible] month, adults. 1171 N. NEW HAMPSHIRE AVE. Phone 596908.

FOR SALE—Two doubles on corner lot; income $[illegible] per mo. [illegible] CENTRAL HOLLY REALTY, 5832 Hollywood Blvd. Holly 4329.

TO LET — Beautifully furnished 5-room bungalow; grand piano, phonograph, telephone, everything new. Inquire 6714½ SUNSET BLVD.

FOR RENT—New 5-room bungalow and garage. Beautifully furnished. $150 a month. 2073 BEACHWOOD AVE., Hollywood.

FOR RENT—5-rm. bung., $75. 5-rm. bung. $85. Well located, completely furnished; lease. 4659 VERMONT PL. Holly 1665.

BEAUTIFUL FURNISHED HOME TO LET, in one of Holly's finest sections; has everything up to the minute. PHONE 578604 for appointment.

FOR SALE—Hollywood Swiss chalet, 5 rooms, north of blvd., garage with sleeping quarters; in good condition; fur.; $15,000. No agts. 5346 LOMA LINDA.

FOR SALE—5-rm. bung., 2 bedrms., sleeping porch, sun parlor, bkfst. nook; 1 blk. from Holly. Blvd. Lot 50x190. $1000 will handle. Price $10,000. OWNER, Holly. 1545.

FOR RENT—Furn. $70, new 4-rm. bung., 2 blocks north of Hollywood Blvd., near Gower. Phone 57601 for appointment; immediate possession.

FOR SALE—5-room double bung., in W. Hollywood. $6800; terms. Income $125. 635 N. WESTERN. Phone 439321.

FOR SALE—HOLLYWOOD LOT BARGAIN. Just off Cahuenga, on Lexington, $3100; only $500 down. Phone HOLLY 5415.

5-ROOM, 2-story house, West Adams district. A snap at $11,000. W. A. SNELGROVE, 6274 Hollywood Blvd. Phone 439180.

FOR SALE—Cor. unrestricted, Gower and Romaine st. Holly 5584. Owner, 2309 CANYON DR.

TO LET—GRAUMAN COURT. 4-rm. bung., beaut. overstuffed furn. Garage and garden. 4424½ MELROSE. Heliotrope car II.

FOR SALE—6-room 2-story house with 2 lots, income property, good investment. 4520 Melbourne ave. OWNER. Wil. 5418.

BARGAIN. 2 acres nr. Hollywood; good house, all conven., fruit, flowers, gar. SOUTH 7827-W.

TO LET—All or part of store in heart of Hollywood. Open for inspection. 6725 HOLLYWOOD BLVD. 570087.

FOR SALE—OWNER. W. Holly. 5-r. stucco, $7000. $2500 cash. 1[illegible] FULTON AVE.

4-ROOM double, tile bath, tile sink, automatic heater, garage. 1[illegible] FORMOSA.

HOLLYWOOD— For Sale, Ex., Wanted, To Let

FOR SALE— $60,000—WORTH $80,000.

TWO-STORY STUCCO, TILE ROOF. TWELVE-ROOM RESIDENCE. CORNER LOT 150x150.

FIRST FLOOR: Livingroom 18x30, mahogany finish; fireplace, 4x8-foot opening; library 12x18, finished in mahogany; large sun room connecting with library in imported eucalyptus wood; maid's room and bath. All walls oil painted on canvas.

SECOND FLOOR has four master bedrooms, sleeping porch, two tile baths and showers, spacious hallways and dressing room.

BASEMENT: Billiard room with open fireplace, card room finished in imported eucalyptus wood, large laundry and toilet, drying-room, vegetable room, gas furnace, automatic hot-water heater. 9-foot concrete wall around basement, with brick on top four feet high for a foundation.

LOCATED on one of the most sightly corners in Hollywood, with unobstructed view of the surrounding mountains and valleys. Grounds beautifully landscaped. All in the pink of condition. May be seen by appointment only. Phone Mr. Phillips.

TAFT REALTY CO. 5702 Hollywood Blvd. Holly 7180.

FOR SALE— TWO BEAUTIFUL DUPLEXES. 6217-19 Franklin, north of Hollywood Blvd. [illegible] property in the kind that sells. TAFT REALTY CO. 5751 Hollywood Blvd. Holly 7180.

NEW BUNGALOW FOR $7750. IN HOLLYWOOD. JUST COMPLETED. [illegible] UNOBSTRUCTED VIEW OF MOUNTAINS. For Particulars see Mr. Alexander. [illegible] 420 Junior Orpheum Bldg. [illegible]

FOR SALE— WEST HOLLYWOOD SPECIAL. $[illegible] WORTH $16,000. Unusually attractive 2-story home. [illegible] CLARKE & NICHOLSON, 6231 Holly. Blvd. [illegible]

NOTICE—7:30 O'CLOCK P.M. CLOSING HOUR FOR WANT-ADS. TIMES WANT-AD patrons are notified that classified copy for both the DAILY and SUNDAY TIMES must be in the TIMES Office by 7:30 P.M. in order to insure proper classification. Advertisements received later than this hour will be stamped "TOO LATE TO CLASSIFY" and will appear under a heading thus entitled.

DOUBLE BUNGALOW. $[illegible]—$2000 DOWN. [illegible] RALPH W. BOYER & CO. [illegible] VERMONT. [illegible]

[illegible]

BEVERLY HILLS— For Sale, Ex., Wanted, To Let

FOR SALE— PRACTICALLY UNRESTRICTED.

A large triangular block; opposite main entrance to L. A. [illegible]; only 818 ft. of frontage on wonderful Wilshire Boulevard; suitable right now for high-grade flats or apartments, and business property in the near future. Such property is very hard to find in Beverly. Price this week, $30,000. If interested, see us at once. W. C. CAMPBELL CO., EXCL. AGTS. 417 Beverly Drive. Phone 550-272.

FOR SALE— FOR PROPERTY IN BEVERLY HILLS COMMUNICATE DIRECT WITH ORIGINAL OWNERS' REPRESENTATIVES. CALL FRANK MELINE CO. OWNERS' REPRESENTATIVE. BEVERLY HILLS. 559141. [illegible]

GLENDALE— For Sale, Ex., Wanted, To Let

10 ACRES, RIGHT FOR SUBDIVISION, 3 blocks from car line, close to foothill section.

BUSINESS LOT, 100 ft. on Blvd., with 5-room house on rear. Price $8500. Worth $10,000.

5-ROOM BEAUTIFUL STUCCO HOME. $5900—$1200 DOWN. DUTTON, THE HOME FINDER. Glendale Ave. and Colorado.

MY equity in small cozy home, furnished or unfurnished. Will sacrifice for immediate sale on account of sickness. 329 N. BELMONT, Glendale 2245-J.

NEW 5-ROOM MODERN HOME, 2-car garage. Price $5750; terms to suit. Owner on premises. 339 W. MAGNOLIA, Glendale.

GLENDALE— For Sale, Ex., Wanted, To Let

FOR SALE
A REAL HOME IN THE FOOTHILLS AT NORTH GLENDALE (CASA VERDUGO,) TWO BLOCKS EAST OF STREET CARS (GRAND BOULEVARD.) A SEVEN-ROOM HOME, FOUR SLEEPING APARTMENTS; CORNER 100x160 FEET, FENCED, ALL IN FRUIT AND FLOWERS. 826 EAST RANDOLPH STREET, AT CAMPBELL STREET. $16,000, PART CASH. PHONE BROADWAY 7850.

FOR SALE— GLENDALE'S FINEST BUNGALOW— A MOST BEAUTIFUL STUCCO HOME OF TRUE SPANISH DESIGN. A perfect dream of beauty and convenience. Finished in southern gum with hand-painted walls. Extra large rooms, 2 fine bedrooms, Batchelder fireplace, tile sink and bath. Heating system. Wonderful location, overlooking city and valley. Equals any $14,000 house in Wilshire. The only one of its kind in Glendale and only $8750 on terms. EDWARDS & WILDEY CO. (Glendale Branch, 105 N. Central Glen. 250. Open Sunday.

FOR SALE— OWNER ANXIOUS TO SELL this little 5-room cozy home, lot 60x135, and all kinds of very choice imported fruit trees. Price $1900, terms. See HAYWARD & McCARTNEY, Realtors, 142 S. Brand Blvd. Glendale 1065.

I HAVE A BEAUTIFUL VIEW LOT IN THE FOOTHILLS OF GLENDALE, 60x160—$1700. WILL SELL 1-3 CASH, BALANCE THREE YEARS. IT SHOULD DOUBLE IN VALUE IN THAT TIME. PHONE OWNER, 65008.

MODERN SPANISH VILLA IN the foothills adjoining Pasadena. About 4 acres of ground. Separate quarters for help. Unsurpassed $25,000. Phone GLENDALE 2360-J for appointment.

FOR SALE—Property in Glendale by owner, consisting of a new modern 4-room house; fine garage, bearing fruit trees. Lot 50x142. Price $5000. Terms. Inquire 930 E. MAPLE ST., Glendale.

PASADENA— For Sale, Ex., Wanted, To Let

$35,000. SOUTH PASADENA HOME. This beautiful 11-room, 2-story home, located where real homes are. 5 bedrooms, nursery, servants' rooms, extra large sleeping porch, 2 baths and shower, elegant, large fireplace, hardwood throughout, equipped with 2-unit gas heater for entire house, electric ice plant, double garage, separate laundry house, fully equipped with electric washer, ironer, etc. Elegant grounds with almost full variety of bearing fruit trees. Southern exposure. This is a real home, must be seen to be appreciated. See Mr. Kitchell. THE FRANK MELINE CO. 651 W. 6th st. Ph. [illegible]

FINE Pasadena residence. Value $37,500. Would accept $18,000 to $20,000 mortgage and exchange balance for other property. LITTLETON CO., 608 S. Colorado. Fair Oaks 975, Pasadena.

FOR SALE—FREMONT STREET. 9-room modern two-story residence; large lot, fruits, garage. $8600, terms. Inquire 209 GROSSE BLDG., Los Angeles, for key. PHONE 14825.

TO LET — BEVERLY APTS. and single house. half block northeast Hotel Maryland. 1 Ford Place. New, steam-heated.

ALHAMBRA— For Sale, Ex., Wanted, To Let

FOR SALE—$350 down, balance $1800 easy payments. 3-room and bathroom, with toilet. Large lot.

$1000 down and balance $4500 straight loan or installments. 7-room modern bungalow, close in. You cannot buy and build this in duplicate for price asked. THOS. ACTON CO., 212 W. Main, opp. City Hall.

FOR SALE—One of the best small houses in city. Choice section, corner lot, near Huntington Drive. Less than $3000, with terms. Also many good building lots and other property. GLIDDEN & POMEROY, 116 W. Main St. Phone 224. 1115 W. Main St. Phone 942.

$4000. This is a good buy at this price. Five rooms, modern house and garage, large lot, 50x200, on one of the best streets in West Alhambra. Can be had on easy terms. KNOX & BOND, 1001 W. Main St. Phone 1475.

FOR SALE—On easy terms, one of the best located lots in Alhambra. One-half block from Main street. Price $1500, 10% down, 1½ a month. See Mr. Painter, with STANFORD & CROWN, 1929 W. Main st. Phone 1477, Alhambra.

FOR SALE—Corner lot, 50x200, 5-room modern bungalow, partly furnished, garage, fruit, $4700, $1500 cash, balance $50 mo. inc. int. See MR. PORTER, E. C. & G. L. BURDICK, Exc. Agts., 218 W. Main st. Phone 482.

FOR SALE—$4000. 5-room bungalow; garage; fruit. Big lot north of car line. Close in. Our best buy. GEO. W. JONES COMPANY, Raymond at Main. 1280-W.

FOR SALE—$4000—$800 cash, $40 mo. [illegible] Less than rent. 5-rm. modern bungalow, ½-a. lot. Fine soil. All kinds bearing fruit, large garage. Good location, best street in town. Immediate possession. HIPSLEY, 127 N. Garfield ave.

TO LET—Unfurnished, modern house, 5 rooms, screened porch, store-room and cellar, 3 blocks from car and stores. PHONE 1897-J.

[illegible] sell or exch. six-rm. bungalow, imm'd. poss. 424 S. 5TH, Alhambra.

EAGLE ROCK— For Sale, Ex., Wanted, To Let

FOR SALE—Old house, north slope. A big snap. In A-1 condition. Can be bought for $1000 cash, balance like rent. Good opportunity to make $1000 on a resale. Can be used for 2 families. 2 blocks from center of town.

4 rooms, 2 bedrooms, breakfast nook, laundry; garage; fruit, flowers and lawn. Very close in. $4500 on easy terms.

Just completing one 4 and one 5-room house. Ready for occupancy in 30 days. Buy now and select your own interior finish. $4250 and $4500. $500 cash, balance like rent. These are BROWN-BUILT houses, 'nuff said.

Only $6500 for new 6-room house, 3 bedrooms, basement, garage. Beautiful lawn, live oak trees. Lot is 90x125. Owner forced to leave city. Make us offer. J. B. BROWN & CO., 117 S. Central. Gar. 2828.

THE JOY OF LIVING can only be found in the right home.
$4750. FURNISHED. $4750. Only $750 cash down. This is a charming 5-room bungalow on a paved street, amid attractive surroundings. P. E. service close at hand. $1000 underpriced. HAYWARD & McCARTNEY, Realtors, 142 S. Brand. Glendale 1065.

A XMAS GIFT. $500 cash, $45 month, 6 rooms, elegant bath, fixtures; lot 44x269. (Can sell off rear lot when street goes in.) Must be sold. $5750 takes it. THE L. B. WILSON CO., 828 Colorado blvd.

TO LET—Rose Court. 4 rooms, brand new bungalow and garage, worth seeing. $50 per month. 241 W. MYRTLE.

SANTA MONICA— For Sale, Ex., Wanted, To Let.

FOR SALE—S.W. Cor 4th St. Boulevard and Marguerita Ave., Santa Monica. Only block from new million dollar hotel to be erected at Marguerita Ave. and the ocean front. Size, 121x214 ft. Largest and finest corner for private residence in whole Palisades tract. Price only $85 ft. F. C. HAGEMAN, OWNER. CHATSWORTH. CAL.

FOR SALE—Get free the KOCH REALTY GUIDE, best list of property here. KOCH, 1332 Third st., Santa Monica.

CITY LOTS AND LANDS— For Sale

LOTS! LOTS! WE HAVE THEM.
ROGER PARK BARGAIN $1375
CLOSE VERMONT BARGAIN 1600
FINE COURT BARGAIN 2000
Hurry. See these, they won't last long. MRS. ANGERMUELLER. 6100 S. Vermont.

$6000. ON WINDSOR DRIVE, 2 blocks south Sunset Blvd. Wonderful level view lot among nice homes. 50x154 to alley. All improvements in. Best value in dist. GEORGE SCHNEIDER, 2536 Sunset Blvd. 598249.

MIDWICK.
20 MINUTES FROM 6TH AND BROADWAY

FOR SALE—DON'T WAIT UNTIL SATURDAY NIGHT TO TELEPHONE YOUR SUNDAY ADS. TO THE TIMES. DO IT FRIDAY OR EARLY SATURDAY; 8 P.M. IS CLOSING HOUR FOR ALL CLASSIFICATIONS PICO 700, 10391.

FOR SALE— FLAT OR COURT SITE, 100x100. On Benton Way, near Temple. Only $5000 for all, or will divide. C. C. ALBRIGHT CO. Pico 3370.

CITY LOTS AND LANDS— For Sale

You Can Get A LOT For A Little at BRENTWOOD TERRACE

Lots with a frontage ranging from 60 feet to 100 feet for as low as $1250.

Small payment—Long, convenient terms.

Brentwood Terrace Tract has been open only two weeks, and is already more than one-third sold. Wise buyers appreciate the wonderful values offered them here.

Over 400 feet above sea level, with a wonderful view of ocean and mountains and overlooking the beautiful Brentwood Country Club golf links. Brentwood Terrace forms an ideal site for your future home.

The tract is most attractively planned, with wide, paved streets, boulevards and parkways. All city improvements—city water, gas, electricity, telephones—are included at this price.

The building restrictions are reasonable and yet give assurance of a permanently beautiful home section.

Get YOUR lot quickly. This is the last allotment of the land in this district to be subdivided, and if you do not buy now, you'll have to pay a premium later on.

Telephone our offices and a salesman will call for you. Or drive out Wilshire Blvd. to Soldiers' Home and take San Vicente Blvd. to tract to left of road, just beyond Brentwood Country Club—or, take Sawtelle red car.

HOWARD & BUTTERBAUGH LAND CO., INC., 817 W. I. Hollingsworth Bldg. Office Phone, BDWY. 3848. Tract Phone, Santa Monica 21228.

AUCTION VACANT LOT 60x120 Southeast corner Second and Cinnabar Sts. Cinnabar st. is located between Hope and Flower. To be sold to the highest bidder Saturday, December 2nd, 1922, at 10 a.m. Builders and Contractors, Here is Your Opportunity. Close in property, suitable for a hotel or apartment-house. WEST COAST AUCTIONEERS, 300 Marsh-Strong Bldg. Pico 2412.

FOR SALE— STRAWBERRY PARK. Just what you have been looking for. A HOME JUST BEYOND CITY TAXATION. "To See is to Buy." Unit No. 60 (40 acres) facing on Western ave., to be opened Sunday. 1-2—1-4 ACRES for the same price you pay for a small city lot. LOTS AS LOW AS $[illegible]. $25 down—$10 per month. Best of soil for gardening and chicken raising. Take Hoover car marked "F" on Main st. to our office, [illegible] Vermont ave. or drive south on Western ave. (south of Manchester) to our tract office. WESLEY ROBERTS CO. 408 UNION OIL BLDG. Phone Bdwy. 772.

PLAN THAT HOME NOW In Beautiful WILSHIRE PARK. Highest ground in new development taking place in West Wilshire section. Large lots, reasonable restrictions, all improvements included—gas, water, electricity. FREE EXCURSIONS DAILY. 10:30 a.m. or by appointment. R. R. HEMPTON & CO. 619 West 6th St. Pico 5079. 13410.

BOUGHT A LOT. Have payments coming due, can't meet it. How much for my equity in choice Wilshire View lot? CALL OWNER, 782[illegible].

BUILD YOUR HOME IN MIDWICK.

FOR SALE—OLSEN & BELL, formerly 530 Union Oil Bldg., have moved to 1104 Garland Bldg., 740 Broadway, phone 67281. We always have the best buys in vacant as well as income. Come in, let us make you some money.

$4500 AND $5000— Two beautiful unrestricted, adjoining 50x200 Hollywood Foothill lots. Wonderful view; separate or together. 599619. HURRY!

60-FT. unrestricted business corner, near 53nd and Figueroa. Also 47-ft. inside business lot. Priced to sell; ripe for stores, flats, etc. See LEFEVRE, owner's sole agent, at 6908 S. Figueroa. Phone Ver. 440.

FOR SALE—Fine corner lot 50x145, cor. Clarence and Kearney sts. Just the place for bungalow court or houses. Will take $6000 terms if desired, or trade for good residence. See OWNER, 4803 S. Main.

TAKE Pico car to end of line! A Wilshire Vista Salesman will show you a beautifully located lot near fine car line, schools, etc. Worth twice as much as we are asking. Cal 762188.

2115 S. MAIN, positive give-away price. 6-room bungalow and garage. $4600, $1000 cash, now rented $40, paying 24% on equity. Owner, 1032 S. BROADWAY, 820685.

COURT or apt. site, half block two yellow car lines. 100 ft. front 23rd at Hoover. Great rental district. OWNER, 1421 W. 22nd Street.

MONETA, N.W. cor., $2500, $710 cash, $10 mo.; Moneta lot $1225, $241 cash, $10 mo.; res. lot, W. 83rd nr. Moneta, $1100. Inq. 8115 MONETA AV. Vt. 7627.

UNRESTRICTED 110x250, $14,000; 50x241, $8000; 85x225, $8500; 70x120, corner, $6500; 62½x120, $5800; 60x172, $6000. TAYLOR, 1126 N. Vermont. 599523.

NORTHWEST. Double bungalow or flats. 45x160. $3750. At Kingsley Dr. and Romaine. Both cars: at 556328.

FOR SALE—Bungalow lot, east front, on Bronson ave. $2500. Call Mr. Barnes, with BARNES & DIMMICK, 3817 Wilshire Blvd. 560849 or 567649.

FOR SALE—By owner, double-bungalow lot, near Slauson and Vermont. Will sacrifice for cash on account of sickness. Apply 5700 S. VERMONT. Phone Ver. 975.

FIGUEROA st. corner. Owner ill, will sacrifice. 97x135 ft., unrestricted corner, including established real estate office. N.W. corner Figueroa and 83rd st.

FOR SALE—FIGUEROA SNAP. $5500 cash today buys 60x165 to alley, 6208 South Figueroa. Owner, PICO 5809. Wil. 8718.

MONETA BUSINESS LOT. Worth $10,000, located near best intersection, close in, 50x125, alley. $6500. $3200 cash. WAGNER, 4717 Moneta.

HILL ST. corner, near Adams, 145x17, for $3500, terms. Put your money on a good street. For bargains see J. SOKOLOW, 522 S. Bdwy. 64855.

CORNER, 216x156, on Jefferson near Vermont, with slight improvements. $35,000; terms. Positively the cheapest buy on Jefferson. J. SOKOLOW, 522 S. Bdwy. 64855.

CLOSE-IN corner, 50x142 to alley; fine for double; yellow car. Don't delay. HARLAN PEET, corner Temple and Occidental. Open Sunday.

FOR SALE—Lot, ½ block off Vermont, on 60th st., opposite John Muir High School, reasonable, by owner. WEST 2806.

50x137, S. MAIN NEAR 52ND. ANXIOUS TO SELL. WILL CONSIDER OFFER. HOAG, 56870.

RESIDENCE LOTS, $1100. $250 cash, $15 a month. Oakes, owner, 6282 S. Vermont. Ver. 6177.

LOT 50x147 to alley on Occidental Blvd., 2 blks. S. of Sunset. $600 cash will handle. 556828.

DOUBLE bungalow lot, Bronson ave., south of Melrose, $2750; terms. Owner, HOLLY 1740.

WONDERFUL apt. site corner, $42,000, and many others. MRS. MEDLEY, 73579.

BEAUTIFUL hill side residence lot. Easy terms. Phone MR. TRACY. Lin. 1949.

ANGELES MESA lot 50x140, on high ground. $16[illegible]. Phone VERMONT 8782.

GREAT sacrifice, 7 lots on Flower and Court. Ph. WASHINGTON 891. No agts.

CITY LOTS AND LANDS— For Sale

LUCKY 13
There are only 13 unsold lots between Clinton St. and Rosewood Ave., facing on Bronson Ave. in WILSHIRE VIEW Unit No. 3 "The close-in tract" Just 6 blocks west of Western.

Only 13 quick acting buyers will be lucky enough to secure one of these bargains at the original low price of $2500—$2750

Take advantage of our liberal terms. This price includes all street work, sewer, water, gas and electricity. Never again will such bargains ever be offered in this beautiful section of the close-in Wilshire district.

WHERE VALUES ARE RAPIDLY INCREASING.

Surrounded on all sides by beautiful homes. Convenient to schools, car line and shopping center.

DELAY MEANS DISAPPOINTMENT.

Drive out Wilshire Blvd. to Plymouth Blvd., turn north to office at Rosewood. Or out Melrose Ave. to office at Bronson. W. 6th St. car marked "Melrose" to Rosewood. Walk east to tract.

GEO. W. DICKINSON & SON, Ph. 13555. 1020 Marsh-Strong Bldg. BARNES & DIMMICK, Ph. 560849. 3817 Wilshire Blvd.

LOSING MY LOT. How much will you offer me for my equity in a beautiful Wilshire lot? CALL 762188.

BUSINESS lot snap. Located on W. Pico close in, that is a wonderful bargain. You can make a quick profit on this unrestricted lot. I tell you folks its a money-maker for you. Price only $12,000. Terms, $6500 down. Hurry if you want it for some one will buy it quick. 3512 West Pico, RED ARROW REALTY CO.

NOTICE—7:30 O'CLOCK P.M. CLOSING HOUR FOR WANT-ADS. TIMES WANT-AD patrons are notified that classified copy for both the DAILY and SUNDAY TIMES must be in the TIMES Office by 7:30 P.M. in order to insure proper classification. Advertisements received later than this hour will be stamped "TO LATE TO CLASSIFY" and will appear under a heading thus entitled.

MIDWICK.
FROSTLESS, FOGLESS, HEALTHFUL.

BUSINESS VACANT.
Vermont corner near Slauson........$7500
45x135, Vermont near 49th........$8000
Western ave., inside lot near 57th........$5000
50x150, Ver. with good 5-rm. hse........$6000
60 ft. Slauson ave., cor., only........$4500
W. H. REES CO. 5851 S. Vermont ave. Ver. 590.

LIVE AMONG THE FLOWERS IN MIDWICK.

120-FOOT FRONTAGE ON SANTA BARBARA. Northwest corner Second ave. and Santa Barbara. 52x120 ft. $3050, terms. See Owner, 5211 MONETA. Phone 296441.

BUSINESS lot snap. Located on Western ave. Its a cheap unrestricted lot at this low price, $12,500, worth $300 per front foot now, but will take $250 for cash sale. This is a pick-up. You can make some easy money quick. 3512 West Pico. RED ARROW REALTY CO.

MIDWICK.
TWENTY MINUTES INTO THE HILLS

FOR SALE—Beautiful unrestricted lot near Harvard Military School, 60x175. FOR QUICK SALE $7500. Call J. R. Friedman, with C. C. C. TATUM, Realtor, M. [illegible] Mer. Nat. Bank Bldg. [illegible]

MIDWICK.
THE SUBURB BEAUTIFUL

$10,000 BUYS 20 LOTS 2 acres and new modern bungalow, 6 rooms. Hillside property, can be subdivided, near car lines. Splendid investment opportunity. ARMSTRONG & GEORGE, 1637 W. 7th. Washington 881.

FOR SALE—OLSEN & BELL, formerly 530 Union Oil Bldg., have moved to 1104 Garland Bldg., 740 Broadway, phone 67281. We always have the best buys in vacant as well as income. Come in, let us make you some money.

MIDWICK.
NEW BUSINESS CENTER.

UNRESTRICTED. 50x150, for flat, duplex or double bungalow. Near Wash. and 4th ave., for only $4000. HELLMAN & ROBERTS, 3407 W. Washington. Phone 70859.

LOTS CLOSE IN LOTS Business, residence, duplex apartment, bungalow court. GOOD BUYS. On or near Sunset Blvd. Wil. 4120. 2800 Sunset Blvd.

FOR SALE—Lovely lot in exclusive residential section, 80x185, wonderful view, all improvements in. HOLLY 8825.

RESTRICTED lot, 60x150, facing on two streets, between 3rd and 4th, on Westmoreland. High, sightly. Room for two houses. Real bargain for quick sale. Call owner, WIL. 5732 or 62206.

HIGH-CLASS W. Washington lot. Best outside business street in city. Ripe for stores. Bargain price. Owner needs money. PHONE 73870.

50 FOOT UNRESTRICTED LOT ON UNION AVE., north of 6th St., $3750. THE W. H. LYNCH CO., 1203 W. 6TH St. PHONE 582-691.

SOUTHEAST corner of Twenty-fifth St. and Eleventh Ave., L. A., for sale at $3200. Apply to 4113 W. WASHINGTON BLVD.

55x135 FOR flats or duplex. Plymouth Blvd. near Clinton St. High and sightly. $3750, terms. OWNER, 500 N. Plymouth Blvd. Phone Holly 1740.

VERMONT frontage near Vernon, 50x147 ft. Worth $10,000, will sell at once for $9000, terms. See this today. 3809 S. VERMONT. West 4751. Excl. Agents.

50x135, PLYMOUTH, 4th lot north of Beverly, on east side of street. Calls for bungalow. Snap, $2750 cash. BANKS, 821166. Evenings, 22548.

BUILDERS ATTENTION. Choice residence lot near here, 40x135, $1225. 1662 W. SANTA BARBARA. Ver. 8802.

EAST front 55-foot corner in Chesterfield Square, paved street, $2650. Double bungalow site. This is a snap. 5406 S. WESTERN.

FOR SALE—Westlake duplex lot. $2500, 50x120 to alley. Only $625 cash. Dandy location. BOWKER & PACKER, 6th and Rampart. 558010.

50x135, PLYMOUTH BLVD., north of Beverly Blvd. Only $3250. Terms. OWNER, 500 N. Plymouth Blvd. Ph. Holly 1740.

25c DAY, 4 good lots, $25 down, $10 mo. All 4 $7000. C. F. ELLIS, Hawthorne car end line. Going fast.

HALF ACRE, improved lot, 2 car lines, 5c fare; good schools, restricted, south section. Barg. Phone 52528, 7-9, 5-7 p.m.

45-FOOT DOUBLE BUNG. LOT, $1250. Near Slauson and Western. Terms. SPALDING, 5115 S. Western. Ver. 4927.

SACRIFICE, ADAMS near WESTERN, 50x135, double court or flat. $2500. Owner, CAMERON, 769977 or Main 5275.

FOR SALE—Near ½ ACRE just off PICO BLVD. where things are moving. BARGAIN. BDWY. 1981.

55x135, S.E. COR. Rosewood and Beachwood. Calls for bungalow. Snap, $3750. Terms. BANKS, 821166. Evgs. 22548.

77x135, N.E. COR. Beverly & Plymouth. Calls for bungalow. Snap, $4250. Terms. BANKS. 821166. Evngs., 22548.

FINE restricted bldg. lot on Andrews, near 4th. Only $4500. PHONE 73870.

COURT site, 60x155. $3250. Near S.B.U.C. 1112 N. VERMONT AVE. 598848.

60 FEET on Western ave., $6500. SPALDING. 5115 S. Western. Ver. 4927.

BUSINESS corner—105x100; close in; bargain for cash. LUCAS at Crown Hill.

50x140, ANGELES Mesa. $1550. SPALDING 5115 S. Western. Ver. 4927.

LOT on Pico with 2 houses. $7000, $2500 cash. OWNER, 3982 Vermont. Ver. 3236.

FOR SALE—Watts, lot, restricted 61-foot corner; cash bargain. PHONE 29851.

$2000—HOLLYWOOD way, sightly nr. Univ. cor. 6c fare. 650 CHAMBER COMMERCE.

CHOICE 50-ft. lot, restricted district, east ft., $1325 cash. 3804 ARLINGTON.

VALUABLE lots near So. Branch Univ., by owner. 861 N. VIRGIL.

LARGE lot, east front, Arlington ave., $1325. 2200 W. SANTA BARBARA.

ONE residence and one business lot in beautiful Walnut Park. Reas. terms. 15831.

FINE building lot southwest. $800, terms. For appointment phone VERMONT 8782.

CHOICE lot, Arlington Square, $1200. 2200 W. SANTA BARBARA.

CITY LOTS AND LANDS— For Sale

WILSHIRE HOMESITES $875.

LESS THAN ONE-HALF THE ACTUAL COST OF PRODUCTION.

WHETHER YOU CONTEMPLATE A HOME OR AN INVESTMENT, YOU NEED NOT LOOK FURTHER.

THE WILSHIRE DISTRICT OF LOS ANGELES IS DISTINCTION IN ITSELF.

OUR LOTS ARE ALL HIGH, SIGHTLY, WITH BEAUTIFUL VIEW OF MOUNTAINS, HOLLYWOOD, WILSHIRE AND SOMETIMES THE OCEAN.

A VISIT WILL VERIFY THIS STATEMENT. ONLY A FEW MORE LEFT AND THIS EXTRAORDINARY SALE WILL CLOSE.

AGENTS ON TRACT ALL DAY THANKSGIVING. MAKE AN APPOINTMENT. AUTOS AT YOUR SERVICE.

DRIVE OUT WILSHIRE OR PICO TO ARNAZ BOULEVARD, THEN SOUTH TO TRACT; OR WEST WASHINGTON AND NATIONAL TO ARNAZ, THEN NORTH TO TRACT. 209 CITIZENS' NATIONAL BANK BLDG., 5TH AND SPRING STS. PHONE 821-771; EVENING PHONES 56282 AND 560-405.

HEADQUARTERS FOR UNRESTRICTED LOTS. CREAM OF THE WILSHIRE DISTRICT.
HARVARD NEAR 11TH $12000
MARIPOSA AND KINGSLEY NEAR 10TH ....$[illegible]
NORMANDIE NEAR 9TH ....$[illegible]
KENMORE NEAR 9TH ....$[illegible]
MARIPOSA & NORMANDIE NEAR 9TH ....$[illegible]
FRANCIS AVE., 3 LOTS, 50x135 EACH ....$[illegible]
9TH ST., NEAR HOOVER ....$[illegible]
9TH ST., CORNER W. OF VERMONT ....$[illegible]
SAN MARINO, EAST OF VERMONT WONDERFUL CORNER 138x142½ ....$27,[illegible]
FOR THE BEST BUYS IN THIS SECTION SEE MR. JEFF, WITH C. A. PETERSON, VERMONT AT TENTH. WILSHIRE 5268.

FLORENCE AVE. AND MAIN ST.
LOTS—$700—LOTS
$50 DOWN $10 PER MO.
WATER, GAS, ELECTRICITY, NEAR SCHOOLS, 5c YELLOW CAR 1 BLOCK.
18 MINUTES DOWNTOWN.
WHY PAY RENT?
TEMPORARY HOMES PERMITTED.
TAKE MONETA AVE. CAR TO FLORENCE, WALK ONE BLOCK EAST TO GREEN TRACT OFFICE.
OWNER, RATTERREE INV. CO., 7200 SOUTH MAIN ST.

FREE AUTO DAILY TO "CAHUENGA PARK." 10 a.m. and 2 p.m. Telephone or call early for reservation PICO 3370 or BDWY. 5858. "Cahuenga Park" is the new city on Ventura blvd., at Sherman Way. Fully improved acre and half acres, as low as $850. Boulevard business frontage, at present prices, offers great speculative opportunity. Home sites as low as $550. BUNDY & ALBRIGHT, 501 Merchants National Bank Bldg. 204 Merchants National Bank Bldg. Pico 3370 and Bdwy. 5858.

FINE PICO INCOME. NO REASONABLE OFFER REFUSED. Bought wonderful location for gas station or investment. Cannot make payment. Make me an offer. CALL 762188.

WILSHIRE LOT. SACRIFICE. Must Sell at Once. 160x200. For Particulars, Inquire Mr. Alexander, EDWARD D. SILENT & CO., 6th & Hil. 406 Junior Orpheum Bldg.

LOT WITH LARGE FRUIT TREES. $425, $25 DOWN $10 MONTH. High, well drained lot, in fast developing Belvedere orchard tract. Big chance for profit. Temporary home allowed. Take Whittier Blvd. 5c car to end of line. Walk one block east to 5000 Whittier Blvd. Or take East First St. car to end of line. Corner Brooklyn and Rowan. LOFTUS LAND CO. offices only have this lot.

CORNER RESIDENCE LOT. 100x155. EXCLUSIVE FREMONT PLACE. One of the finest home sites in the city, surrounded by beautiful houses, wonderful view of the mountains, wide street, east front. Call Mr. Cruise. BURTON & CO. Western ave. at 10th st. 766961.

SPECIAL OFFER BY OWNER. ONE CHOICE BLOCK OF LOTS IN FAST-SELLING SUBDIVISION. BIG INDUCEMENT TO BUILDERS. ON GREATEST BLVD. IN L. A. ALAMEDA ST., HARBOR TRUCK BLVD. MR. HART, 526 STORY BLDG.

MIDWICK.
FLOWERS—PARKWAYS—TREES.

WILSHIRE BUNGALOW, LOT BARGAIN $3150. HIGH AND SIGHTLY. EAST FRONT, ON PLYMOUTH BLVD. BET. 9TH & 10TH. CALL 75042, MR. WILSON. S. SCHULMAN, 749-764. Cor. 10th & Norton. 75042.

MIDWICK.
HIGH—DRY—HEALTHFUL.

FOR SALE— N.W. COR. TEMPLE AND RAMPART 100x100. Best corner for stores in district. Temple soon to be paved and double tracked. Price only $15,000, half cash. See C. C. ALBRIGHT CO., 501 Merchants Natl. Bank Bldg. Pico 3370.

MIDWICK.
500 FEET ABOVE THE SEA.

UNRESTRICTED CORNER HIGHEST POINT W. ADAMS DIST.
50x150—$5,000
90x140—$8500
220x230—$12,000
Easy payments. 768-668. 2115 3RD AVE.

UNRESTRICTED CORNER. W. Adams and Washington Center, highest point in this beautiful district, one blk. N. of W. Adams car line and 2nd Ave. 50x165, $6750; or 50x125, $6500, terms. Owner, 2826 W. 24TH ST. Rear.

UNRESTRICTED — Last chance for cheap corner in Wilshire-Catalina, N. of 6th. WILLIS, 6th and Catalina. Wil. 8848.

FOR SALE—Close in, 54 feet, cor. lot on 21st. Price $3500. OWNER, 297455.

CHOICE corner and key lot, 80x120, $350 under original price. VERMONT 8881.

APARTMENT, FLAT PTY.— For Sale and Exchange

VIVIAN TERRACE (just completed.) 405-15 S. Burlington, consisting of 20 units. The most beautifully attractive show-place in Los Angeles. Must be sacrificed to settle up a corporation. 81% on an investment of $30,000 guaranteed by 5 years' lease. Owner on premises daily, 10 to 4 p.m. PHONE 582132.

A REAL bargain, 52nd and Figueroa, new 16-rm., 4-family flat bldg., white stucco; income $220 per mo. $13,500. Must be sold at once, make your own terms; see owner, at 448 W. 52ND ST.

COURT site, 87x150, very sightly, north of Sunset; $3250; terms. HARLAN PEET, corner Temple and Occidental. Wilshire 9988. Open Sundays.

FOR SALE—The best 4-family flat building in the city. Corner lot. No better location anywhere. Income $6300. See owner on premises, 502 S. ST. ANDREWS PL.

BUSINESS PROPERTY— For Sale

A BARGAIN on Hill st., near new Chamber of Commerce site. Adjoining lots $1000 per foot. My price $700 per foot. Terms. HENRY VAUGHN, 204 Detwiler Bldg. 823426.

HOW'S THIS? 40% INCOME. $13,500—INCOME $240 MONTH. $6000 cash required. NEW 2-story business bldg., west side. A REAL BUY if you ACT QUICK. Call MR. TRUSLOW, Wil. 7775 or Wil. 1925. C. J. HILDESHEIM CO., 526 S. Western ave.

ONE BLOCK OF FRONTAGE On W. 16th st., near Western in built-up business district. Also adjoining corner. Will sell altogether or divide. Priced under the market. NEWCOMB, 704 Loew's States Bldg. Bdwy. 3752.

BUSINESS PROPERTY— For Sale

20%—SPECIAL—20%
Exchange fine business corner lot 146x172, stores and 60 rooms, also 7 flats. INCOME $13,000 a year. Expenses about $1000. There is a mtg. of $40,000 payable $4000 a year until paid. No worry about refinancing, interest 7%. This property will pay $4000 a year on the principal, pay interest and expenses and still leave for a net income of $4000 a year. Want $20,000 cash bal. trade. Price $100,000 furnished. See GILLIER, ROST, MARSH & CO., INC. 10175. 200 Marsh-Strong Bldg. Pico 2412.

VIVIAN TERRACE (just completed.) 405-15 S. Burlington, consisting of 20 units. The most beautifully attractive show-place in Los Angeles. Must be sacrificed to settle up a corporation, 81% on an investment of $30,000 guaranteed by 5 years' lease. Owner on premises daily, 10 to 4 p.m. PHONE 582132.

FOR SALE— W. 9TH ST. CORNER. 150 ft. on 9th st. by 50 ft. on Westlake. Ripe for stores. CENTRAL REALTY COMPANY. Pico 683. 1206 Loew's Bldg. Main [illegible].

HOLLYWOOD corner, 8 new brick stores and 8 bungalows, 9 garages. Rental $7800 annually. Price $35,000. Good terms. GENERAL REALTY CO., 508 Hilton Bank Bldg.

FINE business corner, 95-ft. frontage, 7-room house and garage. For quick sale $8500, terms to suit. Don't miss this bargain. See it quick. LEE, 3700 Dayton Ave. Lin. 4058.

FINEST business corner on Temple st. 68x132½. $7500 on terms. It's worth $10,000 cash. Temple st. frontage will soon double in value. HARLAN PEET, corner Temple and Occidental. Wil. 9988. Open Sun.

BUSINESS BLOCK ON VERMONT, NEAR OUR OFFICE. INCOME $300, TO SETTLE AN ESTATE. WE CAN DELIVER AT $19,500. C. A. PETERSON, VERMONT AVE. AT 10TH.

MONETA AVE. New building, 45-ft. front. Bargain, $5300, $1200 cash, bal. easy. Owner on premises. 9118 MONETA AVE.

TO CLOSE ESTATE, 78x171, partly improved; northwest corner 7th and Gladys. N. TREOSTI, 108 Court st. 820809.

FOR SALE—Splendid business lot, northwest corner 45th and Main. WEDLER, 4400 S. Main. 298848.

65-FT. bus. cor. on Jefferson st., near Vermont ave. Price for quick sale $7250. Phone owner, 12007. No agents.

10 STORES, Vermont Ave., all leased. $700 monthly. Will sell all or part. 828171. 523 W. 8th St. RALPH MAXWELL.

FOR SALE—Los Angeles Street corner, close in, $25,000, terms. PHONE 23851.

INDUSTRIAL PROPERTY— For Sale and Exchange

WILL build business and industrial buildings and sell on easy payments like rent. Also buildings for lease. J. B. Kennedy, Manager, Commercial Properties Dept., W. A. HEITMAN & CO., Entire Ninth Floor, Merritt Bldg. Pico 1156, Bdwy. at 8th.

FOR SALE—All kinds of factory sites, $850 SANTA FE AVE. South 7827-J.

INCOME PROPERTY— For Sale

SIX-ROOM WILSHIRE STUCCO FLAT. $32,500. Beautiful corner lot, 60x150, in the heart of Wilshire. 4 units of 6 rooms each, mahogany finish, hardwood floors, only one block from 3rd street car, 5 garages and lockers, an excellent building surrounded by fine homes, with an income of over $4500. Give this some consideration. Where can you equal it? $15,000 cash required. Call Mr. Taylor for appointment. BURTON & CO. Western ave. at 10th st. 766961.

20% NET. On your investment. New 40-room apt.-house, exclusive Wilshire district. Income $7200 per year on 10-year secured lease. Terms $25,000 cash, balance $25,000 at 6½%. See Owner, 985 S. OXFORD. Phone 568794.

4-FLAT BLDG., WILSHIRE DISTRICT. Income $280 month. Price $21,000; half cash. HARRY M. SHEEHAN, 656½ S. Alvarado. WIL. 5734. Phone Wil. 7358.

27% ON INVESTMENT. 10-unit, 4-rm. stucco court, part furnished. Income $650 a mo. Always rented. Hollywood, near Western. A good buy. MR. DIGBY, 4705 Hollywood. 596004.

THEATER building at Eagle Rock. Theater leased to United Theaters. Store adjoining and offices upstairs. Good investment. Store and apartment building, northeast corner Doran and Brand, Glendale. 7 stores and 9 apartments. Large income. Both these properties are priced to sell. Must be moved within 20 days. See MR. DOTY, 433 Pacific Mutual Bldg.

HOME AND INCOME. Beautiful modern 5-room large nook, tile sink and bath, hardwood floors, garage and small flat, rear of lot, bringing rent enough to pay int. on investment. Must be seen to be appreciated. $7250, 1-3 down or less, bal. like rent. 5706 SANTA MONICA BLVD. PETERSON, 437140.

2 BARGAINS near new Library and other millions of improvements. Other near-by is 50 to 100% higher. Have lot on S. Grand, with 13-r. house, bank app. $24,000; make offer, some trade. 60x145, 2 houses, on Bunker Hill just north of Library, fronts 2 streets, beautiful; offer me $15,250. SHEPPARD, 529 Security Bldg.

BIG BUY. Fully $10,000 under value. Two-story brick building on lot 50x138 to alley. In the heart of the business section of Alhambra (where property is climbing.) Priced at only $32,500, one-third cash. STANFORD & CROWN, Realtors, Exclusive Agents, 1929 W. Main St. Phone 1477, Alhambra.

DOUBLE BUNGALOW. $8750—$1750 will handle. Good income property; high view lot overlooking Wilshire dist. Near State University. Yellow and red car lines. Hustle if you want a bargain. CARL COFFMAN REALTY CO., 4400 Melrose at Kenmore. Ph. 596832; 596829.

LISTEN TO THIS! $1800 income for $9500. Duplex and 5-rm. bung. in rear. ANOTHER 4-flat bldg., blvd. property, $2400 INCOME for $14,700. YOU CAN'T BEAT THESE. Phone 596004. 4700 SANTA MONICA BLVD.

ATTRACTIVE 4-family stucco flat, 4 nice rooms in each. On Sunset Blvd., 10 min. from Broadway. All hdw. floors, woodstone sinks; corner lot, which will soon be worth more than price asked. Terms. See J. A. McINTIRE, 2300 Scott ave. Wil. 4597, or Burt. Vt. 356.

FOR SALE— NEW DOUBLE STUCCO BUNGALOW. Tile bath and sink. Hardwood floors. All built-in features. East front. Income $130 a month. Driveway, double garage. Wonderful location. Owner, 1316 N., RIDGEWOOD.

FOR SALE—Olsen & Bell, formerly 530 Union Oil Bldg., have moved to 1104 GARLAND BLDG., 740 Broadway. Phone 67281. We always have several good buys in income property. Let us make you some money.

6-UNIT COURT— Near Beverly. One of the most attractive in all Los Angeles. Well planned and tastefully decorated. Price has been $35,000, but must be sold this week. Make us an offer. McDONALD, 596168. 745 N. Vermont.

BEAUTIFUL Wilshire new 4-flat de luxe, 5 large elegantly appointed rooms each. Deadened walls. Single entrance. $400 mo. inc. Will be sold immediately. Mr. Wright, with J. B. ALTHOUSE CO., 315 S. Western. Wil. 4473; res. 568538.

SNAP—4 flats on Figueroa. Lot 50x150. Newly papered and painted. Walking distance. Room to build another on same lot. Pays 17%. Price $13,500. $6000 down. See STEELE, 123 S. Bdwy. Ph. 11158.

FOR quick sale, 2 stores on Central ave., income from one store $100 per mo. Sacrifice at $10,000, $3500 down. Must be seen to be appreciated. S. J. HAMBRO & SON, 4601 Central. South 5150.

FOR SALE—Olsen & Bell, formerly 530 Union Oil Bldg., have moved to 1104 GARLAND BLDG., 740 Broadway. Phone 67281. We always have several good buys in income property. Let us make you some money.

EXCELLENT bargain. 10-room, 2-flat building. Splendid condition, fine H.W. floors. Fine location; beautiful view; convenient to car line, 12 minutes from main postoffice. Price $6500. Terms. Phone GAR. 411 or GAR. 3258.

APARTMENT-HOUSE Wilshire district; clearing $250 month. $4000 takes it. ROBERT A. KLEIN & CO. 401 Merritt Bldg., Bdwy. and 8th St.

$4750 BUYS a 50-ft. lot on Main st., with $50 per mo. income or 13% invest. Consider increase in value; this is a dandy buy. Call VER. 5061.

BEST BUY ON WESTERN, bet. 3rd and 6th. 4-flat bldg. Lot 60x150. MR. WRIGHT, with J. B. ALTHOUSE CO., 315 S. Western. Wil. 4473; res. 568538.

NEW 5-room, 4-family flat. 1116 4TH AVE. M. I. Blackman.

INCOME PROPERTY— For Sale

THE FRANK MELINE CO., "MELINE SERVICE ASSURES SATISFACTION."

$29,500. NEW FAMILY STUCCO FLAT AND BUNGALOW ON BEAUTIFUL WILSHIRE CORNER LOT. 5 apartments, absolutely Wilshire's most worthy buy. The flat is exceptionally well built, all apts. being large and well appointed, with mahogany-trimmed living and dining rooms, tile mantels, tile baths, breakfast nooks, etc. The bungalow is one of the nicest 5-room bungalows in the entire city. Quarter-sawed oak floors and like new. The income is exceptionally good. Remember, this property is priced RIGHT. See or call MR. BOSWELL, 3701 Wilshire Blvd. Wil. 1464.

WILSHIRE DUPLEX RESIDENCE. Only $14,500. This is one of the best buys of the season. Each apartment has 5 rooms, 2 large bedrooms and bath upstairs; living-room, dining-room and kitchen down. The location is exceptional, being in the heart of the Wilshire district and one and one-half blocks from Western Ave. There is an additional feature of two separate garages and two driveways. The income is very good. See this quickly, for you will look no further. See or call MR. BOSWELL, Wil. 3701, 3701 Wilshire Blvd.

$10,500. PRACTICALLY NEW STUCCO DOUBLE BUNGALOW. This well located double bungalow is priced far below market value for an immediate sale. There are 4 rooms each, tile bath. Unusually attractively appointed throughout. Splendid income. See this immediately if you really want a value. See or call MR. BOSWELL, 3701 Wilshire Blvd.

THE FRANK MELINE CO., NINE OFFICES. "MELINE SERVICE ASSURES SATISFACTION."

HIGH CLASS APARTMENT INCOME. Beautiful 3-story pressed brick colonial style bldg. Located in very exclusive west side residential district. Large corner lot, south and east front, 12 minutes on direct car from 5th and Broadway. Interior beautifully finished in mahogany and oak. Completely and tastefully furnished. Large ball room in basement and sun porch on roof. Price $95,000. $40,000 cash or A1 security required. Balance easy terms. Will consider trade. Take University car to 23rd st. CHESTER PLACE APARTMENTS, cor. 23rd and Estrella st. Phone 25801. Mrs. E. Bacon, owner.

$8000 CASH. (LARGE 4-UNIT FLAT BLDG.) Each unit has 5 large rooms, modern in every detail. Good location on high ground, one block from car line. West Adams district. All units occupied. Income $320 per month. Total price $23,500. RALPH W. BOYER CO., 1555 S. WESTERN AVE. 766320. OPEN EVENINGS AND SUNDAY.

STATION D, LOS ANGELES P. O., TO BE ERECTED AT ONCE. BLDG. MUST BE COMPLETED APRIL 1, 1923. LEASE 10 YRS. $4500 PER ANNUM. BLDG. 50x125 FT. FRONTING ON TWO PROMINENT STS. OWNER MUST SELL. PRICED TO SHOW 15% ON INVESTMENT. TERMS. 67449 W. D. STROUD & CO. 822118 EXCLUSIVE AGENTS

4-FAMILY STUCCO FLAT $18,000 You have looked a long time for a good building in a good location. You have probably seen this but the price has been $22,000. We can really deliver it for $18,000 if you act quick. OPPORTUNITY UNLIMITED 429 N. Western. 439327.

BUSINESS PROPERTY PAYING OVER 25 PER CENT NET ON YOUR MONEY, CAN BE INCREASED. NO LEASE. LOW RENTALS, CONSISTING OF 6 STORES AND 6 4-ROOM FLATS ABOVE FACING CENTRAL AVE. LOT 90x150. PROPERTY VALUE $200 FRONT FT. SACRIFICING FOR $20,000. MUST HAVE $13,000 CASH. THIS IS WHERE MONEY TALKS. CALL 4427 S. WESTERN AVE.

4-FAMILY FLAT, 5 ROOMS. ON WESTERN AVE. INCOME $4800. See us about this at once, as we have special price for 10 days, near Washington in Beverly Square district. OPPORTUNITY UNLIMITED, 429 N. WESTERN. 439327.

FOR SALE—OWNER'S SACRIFICE. 12-rm. stucco duplex, ½ block north of Holly. Blvd. 4 garages. Mt. view. 52x137. Must be sold. $15,000, $5000 cash. 4-unit court, $15,000, $5000 cash. LINCOLN & SHERROD. 5412 Santa Monica Blvd. Holly 1600.

$37,500 Cash. 3-story brick business block. Income $13,860 Per annum. Large Corner Lot comprising stores and apts. furnished, balance bank. Mort. T. D. May consider $15,000 in trade. Call in person. 4710 S. VERMONT AVE. No information on phone.

FOR SALE—A truly wonderful buy, near Figueroa and 10th. Four-family flat and 2-family flat, and bungalow and 2-story home. All for $22,750. Big income. OLSEN & BELL, 1104 Garland Bldg., 740 Broadway. Phone 672-81.

YOU CAN'T BEAT THIS. Mod. 36-rm. apt.-house, $700 per mo. inc. $45,000, $15,000 handles. Consider clear bung. and cash. Unusual terms; good loc., walking dist. BELL REALTY CO., 1001 Washington Bldg. 822603.

DOUBLE BUNGALOW, located on high ground, the finest and best built home and income in Wilshire section. Special price for few days. ROBERTSON REALTY CO., 4010 W. 10th St., nr. Norton Ave. 767951.

FOR SALE—Olsen & Bell, formerly 530 Union Oil Bldg., have moved to 1104 GARLAND BLDG., 740 Broadway. Phone 67281. We always have several good buys in income property. Let us make you some money.

FOR SALE—Dividing estate. 3-story flat bldg., 4 4-rm., 2 5-rm., each with fireplace, bathroom, screen porch with laundry tubs. Close-in, west side. $15,000. 209 GROSSE BLDG., 124 W. 6th st., 14835.

BIG INCOME AND BIG PROFIT PROPERTY, 17 rooms, ½ blk. from Pico, 4 blks. from Forum Theater, also vacant room for 3 bungs. Easy terms for quick sale. CRONKRIGHT—REAL ESTATE, 3701 W. Pico. Ph. 75678. 700099.

APT.-HOUSE, 3-story, Wilshire district, 45 rooms. Lot 50x150. Fine location. Lot and bldg., $70,000. Lease can be secured. Owner address F, box 193, TIMES OFFICE.

FOR SALE—WILSHIRE FLATS. Four flats, strictly modern, and four garages, near Fourth on Catalina, income $3600, price $25,000. For appointment 56226. MR. BROWN, 236 Bradbury Bldg.

WILSHIRE bargain, 4 4-room flat bldg., 1 yr. old, 1 blk. from Western and Wilshire. Income $310 per month. $24,000. $11,500 cash. MR. LYONS, with G. Dombrowski, 4375 Moneta ave.

BY owner. Must be sold this month. Two four-family flats, corner to alley; 38 rooms; income $4440 a year. Price $24,000, half cash. No agents. PHONE 577377; evenings, call 63552.

ATTENTION, COLORED BUYERS! Income property, produces $70 monthly; comprises a 5 and 4-room house. Good lot. Price $4500, $1000 down. See WINSLOW, 4300 Central Ave.

NEW stucco, tile-trimmed, 4-fam. flat, with 6-room bung. in rear; 1 flat furnished; income $340 month. Price $22,500, cash $10,000. 1225½ S. BERENDO. Do not disturb tenants. Phone 824551; 65565.

$2000 CASH, 10 rm., 2 sty., $9500. Hdw. firs., gar., fine big lot. Can be divided into apts., easy terms. GRAHAM, 1561 W. Washington. W. 3582.

NEW STUCCO DOUBLE—$12,500. Income $150 month; 5 rooms. Real fireplace each side. 1038 HARCOURT, block west of L. A. High. Ph. 760701.

NEW, ATTRACTIVE 4 4-ROOM FLAT. HOLLY. AND VERMONT. FINE INCOME. GREAT BARGAIN FOR QUICK SALE. PH. OWNER, HOLLY 198.

BARGAIN, pretty new white stucco 8-room double bungalow, double garage, S.W. Income $80. Price $5800, half cash. MR. GREENE, 319½ S. Hill. 15402.

HAVE REAL ESTATE INVESTMENT NETTING 15%, SECURED BY GOVERNMENT LEASE. ADDRESS VV, BOX 232, TIMES OFFICE.

A BARGAIN—Beautiful 4 4-room stucco flat, strictly modern, near U. of C., Hollywood way. Good income. $21,500, terms. OWNER, 556769.

INCOME— $206. 4 4-flat, 3 furnished, near Sunset. Income $200 mo. $14,500. OSTANDER, 4760 Santa Monica Blvd. 599304.

WEST 6th st., corner, 171 ft. Very close to park. Have party to lease a big bldg. if buyer will build. MR. BABCOCK, with G. Dombrowski. 4375 Moneta.

DOUBLE bungalow, 4-r. each, finely finished, new. Income $120 per mo. $5500, easy terms. 3661 2ND AVE. 769884.

LARGE corner 12-room flats, close in. Income $160. Price $8500, $3500 cash. Real value. GREENE, 319½ S. Hill.

2 NEW stucco doubles, all modern. $8500 and $8300, $2500 down. See these. 1662 W. SANTA BARBARA. Ver. 8802.

BRICK store bldg., 3 stores, wide business street. Income $120. Price $9500, $5500 cash. GREENE, 319½ S. Hill.

INCOME PROPERTY— For Sale

INCOME BARGAINS.

$37,750. The best 4-family, 5-room flat in the Wilshire district for the money. Large rooms, mahogany and ivory finish, two tile baths and shower each flat. Large high terraced lot. Near Ambassador Hotel. Five garages, four lockers. Income on leases $500 per month. This is in the $45,000 class, and our best buy today in this priced property.

$35,000. Fine white stucco four-family flat of six rooms and two baths each. Splendid location. Income $4920 year. $7000 cash will handle. You can't lose on this. 1½ year's rent pays your money back. This is over 70% on money invested. Take your pencil and prove it.

$21,000. A fine white stucco flat of 5 rooms each, mahogany trimmed interior, located on business street, and the lot is worth $7500. Replacement value $25,000. This is a sure, safe investment with a splendid income. Half cash.

$9500. Double bungalows in good location from $9500 up. Let us show you.

Call MR. WATTERS, with CHELEW & HOIT, Wilshire and Harvard. 560091. 568354. 568[illegible].

IMPORTANT NOTICE TO FLAT BUYERS. We have a remarkable buy in the best 4-family 5-room flat bldg. in the city. WITHOUT EXCEPTION and oversize construction all through, FLOATING FLOORS, DEADENED WALLS, mahogany hand-rubbed finish, wonderful arrangement of rooms, unusual exterior appearance. Every known convenience has been incorporated in it. ALL APTS. ARE ON SECURED LEASES. Owner needs money and will sell less than cost of duplication. IF YOU ARE THINKING OF BUILDING, SEE THIS BY ALL MEANS. Mtg. $14,000. FULL PRICE ONLY $30,500. No phone information. See MR. WILLIS personally. WILLIS & CO., 6TH AND CATALINA. Wil. 8848.

FOR SALE— GENUINE BARGAIN. LARGE, CLOSE-IN FLAT PROPERTY. $32,500—SIX FLATS, FIVE AND SIX ROOMS EACH, ONE BLOCK FROM SEVENTH AND UNION. LARGE LOT, 77x140 TO PAVED ALLEY, ATTRACTIVE AND MODERN STUCCO BUILDING. RENTS $405 PER MONTH. LOT ALONE ALMOST WORTH PRICE. BUILDING INSURED $25,000, F. M. PHELPS & CO., 1214 PACIFIC MUTUAL BUILDING.

WONDERFUL COURT IN HOLLYWOOD. Just completed, nine 2-sty. 5-rm. apts. 4 double and 1 single. East apt. has living and dining-rooms, kitchen, laundry. Upstairs 2 lovely corner bedrooms with large closets. Decorations in oil; tiled bath and shower, 6 apts. are furnished in velour and mahogany, fine drapes, carpets, silverware, etc. Income $11,700 a yr. or $975 a mo. Best buy in beautiful Hollywood. MR. WRIGHT, with J. B. ALTHOUSE CO., 315 S. Western. Wil. 4473; Res. 568538.

6-UNIT BUNGALOW COURT, $19,500. One of the most beautiful courts. Wonderfully well constructed, of stucco. 3 rooms and bk. nook each. All hardwood floors, every built-in feature; automatic water heaters; kitchen ranges; artistically decorated; 2 garages; location 2 blocks of West 6th Street car line. Income $3300 yearly. Can be handled with $9000 cash, balance to suit purchaser. METROPOLITAN REALTY CO., 1029 N. Western Ave. Holly 3787.

VIVIAN TERRACE (just completed.) 405-15 S. Burlington, consisting of 20 units. The most beautifully attractive show-place in Los Angeles. Must be sacrificed to settle up a corporation. 81% on an investment of $30,000 guaranteed by 5 years' lease. Owner on premises daily, 10 to 4 p.m. PHONE 582-132.

I MUST SELL, NEED MONEY. $11,000. 9-room house in Westlake district. Lot 50x135, leased $150 mo. $7850. Double bungalow. Will rent for $110 month. Hardwood floors, double garage. Both of the above properties are real bargains. Call WIL. 575; evenings, Wil. 207.

12-ROOM beautiful duplex, $290 per mo. rental value. West Adams st. (most exclusive district.) Price $22,500. JOSEPH L. LEVY, 510 Grosse Bldg. 11988 or 822614.

DUPLEX—$5500. Six-rm., 2 baths, good lot, to alley; garage, fruit trees, flowers; near Vermont. $1500 cash. Y. & A. REALTORS, 2712 S. Vermont.

BEAUTIFUL 4-flat bldg., Wilshire; 75-ft. lot, 4 garages, paved alley; inc. $3600 yr. ex terms. Will exchange W'lake prop. Hotel or apt.-h. Give or take. No agents. See Owner, 312 GRANT BLDG. Pico 5678.

ELEGANT WILSHIRE STUCCO COURT. Tile baths and drain boards, garages. Must sell. Only $16,500. $5000 cash. Pays 35%. Call 53574. 711 S. ALVARADO.

WILSHIRE corner, new flat building, 5 rooms each. Tile baths and oak floors, plastered on metal laths. Very modern. Income $380. $18,000 will handle. THOMAS PHELPS 410 Byrne Bldg. 63413.

$18,000—5-RM. FLAT. $5000. 3 rms each, comp. furnished, close in. Ideal location. Mod. in every respect. Make your own inc. 5308 S. VERMONT.

BUNGALOW court, 9 units, new and modern, right of car line. 10 min. from town. Call PICO 2124.

GOOD home, income $130 monthly. Only $10,000. 64879. 331 DOUGLAS BLDG.

SUBURBAN PROPERTY— For Sale.

FOR SALE—1½ acres with cozy 5-room modern house, plenty assorted full-bearing fruit trees, good chicken equipment, with 800 laying hens on place; garage, granary, etc. Close to car line. Arcadia dist. Priced at $8000, terms. This will be snapped up quickly. Other places, 1 to 20 acres. We specialize in this dist. SCHWARZKOPF REALTY CO., 223 W. P. Story Bldg. Member L. A. Realty Board. 64080.

FOR SALE— LANKERSHIM PARK. A new subdivision on Ventura Blvd., at Lankershim Blvd., ready soon. We have just a few Ventura Blvd. business and Fruitland ave. residence lots unsold, $750 and up. Let us show you. F. C. WOOD & CO., 713 Lankershim Bldg., 126 W. 3rd st. Phone 61582.

FOR SALE—Neat and attractive acre place, located northeast of Alhambra, close to Huntington Blvd., and Monrovia car line. All full-bearing oranges. New, modern bungalow; garage, gas, electricity. Priced $7500, only $2000 cash, balance like rent. Also have four acres vacant at a sacrifice, same district. D. D. COUGHRAN, 12819. 515 Van Nuys Bldg.

LITTLE FARM—$850. 90-foot frontage. Level. One block to boulevard. Just south of Alhambra in the center of the greatest boom that this section has ever known. Buy this and later cut it in two and sell half for what the whole cost you. Let me show it to you. Call BOYLE 7341. Or come to my office, 4101 Brooklyn ave.

POSITIVE give-away price. Compelled to sacrifice house and 10-acre lemon grove in the best residence section of Covina. Only $8000, terms. House, crop and water stock worth price asked. Earned $4000 last year. Wonderful bargain. Worth $15,000. Owner, 1032 S. BROADWAY. Phone 820685.

FOR SALE—Beautiful new 5-room house, strictly modern. Hardwood floors, fireplace, breakfast nook, garage, cement drive. Paved street, all public utilities. Nearly one acre. More if desired. Full-bearing fruit trees. Terms. Owner, R. A. BALDWIN, 1225 S. 4th ave., Arcadia, Cal.

FOR SALE—2½ acres with cozy 4-room house and bath, gas, elec., abundance full-grown assorted fruit. 350 laying hens. Place equipped for 1000 hens. A fine buy, liberal terms. Arcadia district. SCHWARZKOPF REALTY CO., 223 W. P. Story Bldg. Member L. A. Realty Board. 64080.

BEAUTIFUL COUNTRY HOME. NEAR COVINA. 5-r. bung., modern, up to date. Garage. 7½ acres oranges, 2 stores, oil station; income over $6000 yr. Price $30,000. Exchange for city income property. C. A. INV. CO., 208 W. 2nd st.

LOT 50x150 feet, 4-room Cal. house, shed 10x12 feet, cement floor, 22 bearing trees. 1 block P. E. car stop. 1 doz. chickens and furniture with place. Gas, electricity and water. $1700, half cash, bal $15 per mo. Baldwin Park, 18 mi. from Los Angeles. FRANK ROBINSON, Sugart ave.

LANKERSHIM BLVD. FRONTAGE. 2½ acres set out to all kinds of fruit. House, garage, barn, chicken runs, shade trees around house; located at 7501 Lankershim Blvd. Price $6500, terms. GIRD REALTY CO., 4709 Holly. Blvd. 596552.

BARGAIN— 165 acres good foothill, fruit and grape land, springs will net 100% on investment, $100 per acre, terms. 2328 WEST 24TH ST., principals only.

CHATSWORTH. TEN acres, first-class land on boulevard. Owner will sacrifice. J. A. BURKE, 13519. 612 BLACK BLDG.

SEE 2 acres on S. Main, new plastered house, next to 157th st. $6000, terms. Oil rights worth that. Might take some clear trade. BOX 686, Sta. C, L. A.

HOUSE, 2-story, 2-family modern; 1 acre improved. Gas, electricity, garage, houses for 300 chickens. 16903 S. VERMONT, 3 blocks south Gardena Station.

SUBURBAN PROPERTY— For Sale.

FOR SALE— ACREAGE FOR POULTRY RANCHES. We specialize in laying out modern, scientific poultry ranches for beginners. We have resided in this district for 13 yrs. & have expert advice and service at your command. Our present 100-acre tract was part of the famous "Lucky" Baldwin Rancho in Arcadia. In it are included paved streets, gas, water, elec.; shade trees, and all delivery service. Close to car line, schools, stores, etc. Drop in and discuss your plans with us. We also handle some places already improved. We are owners. SCHWARZKOPF REALTY CO. 223 W. P. Story Bldg. Member L. A. Realty Board. 64080.

[illegible] SOUTH ROSEMEAD— I have some exclusive listings in San Gabriel Valley lands, chicken ranches and houses that are BETTER BUYS. It will pay you to see me first. Phone Alhambra 919-J-3. To reach: Take El Monte-Covina street car to Rosemead Station, north on Rosemead ave. to 309, or your own auto or El Monte bus from 5th and Los Angeles out Valley Boulevard to Rosemead ave., south to 309. FRED W. KELSEY, 309 E. Rosemead ave. (2 miles west.) El Monte, Cal.

$375 PER ACRE. $375. One of the finest 70-acre subdivisions in San Fernando Valley, on Sherman Way, street-car line. $10,000 improvements. $250 per acre less than adjacent lands. Must sacrifice. Phone owner, HOLLY 7408.

FOR SALE—Fine 5 acres on boulevard, bearing apricots, peach and grapes, aqueduct water. Part cash, balance terms or ex. W. Hollywood property. 6735 LANKERSHIM BLVD., Lankershim.

SEE 2 acres on S. Main, new plastered house, next to 157th st., $6000, terms. Oil rights worth that. Might take some clear trade. BOX 686, Sta. C, L.A.

FREE auto ride to "Cahuenga Park," daily at 10 a.m. and 2 p.m. Phone BDWY. 5858 or PICO 3370 for advance reservation.

SAN GABRIEL VALLEY—For sale, 12 acres suitable subdivision, close in, reasonable. Address H, box 9, TIMES OFFICE.

La Crescenta.

FOR SALE—La Crescenta, two and half acres, house, water. Phone 29851.

Monrovia.

FOR SALE BY OWNER
MONROVIA LOTS $500, ON STEDMAN PLACE, THREE BLOCKS FROM BUSINESS DISTRICT, NORTH OF WHITE OAK AVE. STREET IMPROVED, SEWER, GAS, ELECTRICITY AND WATER. 524 N. PRIMROSE AVE. PH. RED 145, MONROVIA.

San Fernando.

FOR SALE—3 choice lots, 50x126 each; temporary house and shed; water, gas and light paid for on street. 36 olive trees on place. Good soil. Can more than double your money next spring. Owner must go East at once. This place is located in the famous San Fernando Valley, one mile south of San Fernando, one block off Blvd. Price $1200, $450 cash, balance $20 per month. See Owner evenings, MR. GATES, 309 Hancock St., West Holly.

San Gabriel.

ONE acre with 5-room house, 10 miles out, on Valley Blvd. Fine location for lunch or chicken-dinner business; great bargain for someone; will consider exchange. RILEY, 509 S. Main St., Los Angeles.

South Pasadena.

FOR SALE—6-room house, sleeping porch, furnace. Lot 75x200. Room, fruit trees. Owner, 616 PROSPECT AVE. 331113.

Sunland.

LIVE in Healthful Sunland, 1500 to 2000-foot elevation, in the pure mountain air above fogs. Absolute relief from asthma. Owner will sell about one-half acre land, with citrus trees, plenty room for additional fruits. Excellent for apples, peaches, berries and grapes. Finely-built double garage with living-room, furnished or unfurnished, including kitchenette, bathroom with shower, toilet and lavatory. Excellent mountain spring water, electricity, and phone service. $800 will handle. Take State Highway to Walnut Drive, turn right to Grand View Ave., second house on right; or phone MR. KLEIN, Hollywood 2100, 9 a.m. to 5 p.m. week days.

Van Nuys.

2½ ACRES on beautiful street near town. Water, gas, electricity; best of soil for poultry, fruit or dairy. Price $3500. Easy terms. HUNTLEY & LINK, Bank of Van Nuys Bldg., Van Nuys, Cal.

FOR SALE—New modern 5-room bungalow, fine location, good lot with full-bearing fruit trees. References required. Call at 733 CEDROS AVE., Van Nuys, Cal.

Sawtelle.

LOT 47x136, IN SAME BLOCK WITH 2 BANKS. THIS WILL DOUBLE YOUR MONEY INSIDE OF A YEAR. A BUILDING HERE WILL PAY 20 PER CENT ON INVESTMENT. PHONE 22016, S. NEL SMITH, 324 SANTA MONICA BLVD.

NEW 4-room furnished bungalow with screened-in porch, 2-room cabin in rear, 2-car garage, a real buy at $4500 Terms. 12023 MAYFIELD AVE., Westgate.

Tujunga.

FOR SALE — OR EXCHANGE—Beautiful 1¼-acre corner planted to grapes, figs, assorted fruits, rose garden and shrubbery; good house and out-buildings; furniture, chickens, rabbits, pigeons, turkeys go. $1500 cash or city exchange and easy terms. N. HALBERT, Stevens Way and Summit.

4-R. BUNG., cement basement, garage, ½ acre full bearing asstd. fruit trees, berries, grapes, etc. 1850 ft. elevation, wonderful view. Bargain at $3650, best Tujunga buy. GEO. C. BUCK. Opp. P.O.

TUJUNGA-Sunland. Lots $215 up, $10 down $10 mo. Acreage, houses, rentals. Beautiful scenery; fine for asthma; good water; elevation, 1400 to 1900 ft. ALLARDICE STATE HIGHWAY. Palm ave.

BEACH PROPERTY— For Sale

FOR SALE—Get free the KOCH REALTY GUIDE, best list of beach property. KOCH, 1332 3rd st., Santa Monica.

Manhattan Beach.

FOR SALE—A bargain, modern bungalow on lot with 50-ft. frontage on main boulevard. 3415 HIGHLAND AVE., Manhattan Beach. Cash or terms.

Long Beach.

FOR SALE—If wanting RIGHT PRICED INCOME or RESIDENCE property in BEAUTIFUL, SNAPPY, GO-AHEAD LONG BEACH, it will PAY YOU to go to HOWLAND, BROCK BLDG., 548 AMERICAN AVE., LONG BEACH.

Redondo Beach.

FOR SALE—OPPORTUNITIES. THE TIME, "NOW." THE PLACE, E. M. LOCK, REDONDO BEACH, OPPOSITE CAPITOL THEATER.

HARBOR PROPERTY— For Sale

Wilmington.

FOR SALE—LAND FOR SUBDIVISION—IN WILMINGTON. 100 acres, close in. Ripe for attractive subdivision, industrial and residence lots, with oil prospects and $20,000,000 improvements near by; between the two principal boulevards. $175,000 will handle. $300,000 net profits, quickly turned. Don't reply if you lack (1) subdivision experience or (2) knowledge of Wilmington's growing importance, or (3) ability to finance. Immediate action imperative. Principals only. Address THE CARTER COMPANY, 118 Pacific ave., Long Beach.

COUNTRY PROPERTY— For Sale

LETTUCE LAND FOR SALE AT WATSONVILLE, 120 acres, level, peat soil, best fall lettuce grown in California is at Watsonville. 300 packed crates per acre. $350 per acre. $5000 will handle, bal. terms to suit buyer. C. E. FORD, 328 E. Lake Ave., Watsonville.

FOR SALE— Section of fine level grape, fruit and alfalfa land, with water, two miles from Ry. and town, between Pomona and Riverside. Price $115 an acre. You can't beat it. McCONNELL & DEVEREUX, Phone 820998. 835 Security Bank Bldg.

FOR SALE— Ten Acres Absolutely frostless Chatsworth Park Price $6800. Bank mortgage $3500. It is a bargain. PHILO L. LINDLEY, 324 Chas. C. Chapman Bldg.

GRAPES—DELANO. Must sell quick, 40 acres, beautiful vineyard and home. Near Delano, in that wonderful grape country. Private water system. This extra fine, with easy terms. Seeing positively means purchase. 404 AMERICAN BANK BLDG.

PUENTE DISTRICT. FOR ACREAGE! WALNUT GROVES and other property see LEONARD GARRETT. Pico 3080, 903 CENTRAL BLDG., Los Angeles.

FOR SALE—SOUTHERN PACIFIC RAILROAD LANDS. LONG TERM PAYMENTS LAND DEPT., 829 STORY BLDG.

COUNTRY PROPE[RTY]— For Sale

NOTICE—7:30 O'CLOCK P.M. CLOSING HOUR FOR WANT-ADS. TIMES WANT-AD patrons are notified that classified copy for both the DAILY and SUNDAY TIMES must be in the TIMES Office by 7:30 P.M. in order to insure proper classification. Advertisements received later than this hour will be stamped "TO LATE TO CLASSIFY" and will appear under a heading thus entitled.

CHEAP LAND IN LOS ANGELES CO… Can you imagine level, fertile … such future now being sold at $50 per acre while it lasts … quires a little payment down … 10 to 15 years. Some of the most valuable land in California … once owned by the Southern … Railroad. Call or write the SOUTHERN PACIFIC LAND OFFICE, Palmdale.

FOR SALE—One of the best 160-acre … in Southern California. Well … Plenty of water; fine location; … soil. $150 per acre. Terms. PICO 5402.

FOR EXCHANGE—160 acres near … all clear, want Los Angeles or … and will assume. In answering … particulars. Owner, GUINT… California st., Pasadena.

Imperial Valley.

FOR SALE—Or exch. for city property … acres in Imperial Valley, … grapes or grapefruit. 7049 La… AVE., Hollywood.

Little Rock.

FOR SALE—Fine land in … (Antelope Valley foothills) with … gravity water. $150 per acre … The real pear section. Act quick … DREW DAVIS, Highland, Cal.

Merced.

FOR SALE—Choice business property … main highway in the city of … Corner lot with building. Address … CUNNINGHAM, P.O. box 304, … Cal.

San Jacinto Valley.

BY OWNER—Twenty acres within … of San Jacinto postoffice … ripped for alfalfa. Good … Water piped to edge of … barn and shed. Must sacrifice … sickness. Big bargain. … Lincoln st. Address F, box 177, … OFFICE.

Santa Barbara.

FOR SALE—Grocery store in … Santa Barbara, including living … ground, stock, fixtures. Good … Equity $8000. Address F, box … TIMES OFFICE.

San Joaquin Valley.

FOR EXCHANGE—160 A. near W… pumping plants, 2 houses. Cash … $150; equity of $17,250. What have … 636 W. AVE 60. Gar. 3796.

Tulare.

80-ACRE VINEYARD SACRIFICE! 55 acres Thompsons, 12 acres … 5 acres Cornichons, all two year … 8 acres alfalfa, good district, … terville, plenty water, new house, … school, price $32,000. $6000 will handle. Will take Los Angeles … LESLIE … LIFF, Porterville.

EASTERN, NORTHERN P[ROPERTY]— For Sale, Ex., Wanted, …

For Exchange

FOR EXCHANGE — INDIANA FA[RM] CLEAR. 320-640 A., improved, … here, wants orange grove or other income property. CHAS. H. KENT, 701 Haas Bldg.

FOR SALE—OR EXCHANGE—$1200 … in 40 acres of Cal. Delta land … near Stockton. Rented for … acre. What have you. Owner, box … Long Beach TIMES BRANCH.

EXCHANGE California farm land, … prospects, want eastern or near … Also improved Canadian farms; … California. TURNER, 816 Grosse …

320 A., 40 mi. so. of Moose Jaw, Sask… wan, for good income prop. in L. A. … LAMBERT, Bissel Apts.

Wanted.

EASTERN city property, for local … C. H. PARSON, 530 W. 9th st. … 65851.

GOVERNMENT LANDS— and Relinquishments

34 CENTS PER ACRE A few desirable sections left of government land in Nevada at the … price. Inspection or residence not required. See MR. LUTES, La… Hotel.

HOMESTEAD relinquishment, 480 acres, South Dakota. Will sell or trade for real estate. Address A, box 256, … OFFICE.

OIL PROPERTY— Miscellaneous

WE ARE HEADQUARTERS FOR SANTA FE SPRINGS PROPERTY, LEASES AND FEE-SIMPLE LA[NDS]. ALL CHOICE BUYS AND …

FOR SALE:
10 acres, deeded ....$[illegible]
10 acres, deeded ....[illegible]
24 acres, deeded ....[illegible]
30 acres, deeded ....[illegible]

FOR LEASE:
5 acres at $1000 per acre.
10 acres at $1000 per acre.
10 acres at $2000 per acre.
20 acres at $1250 per acre.
20 acres at $2000 per acre.
40 acres at $1250 per acre.
ONE-SIXTH ROYALTY.

See Mr. A. Fisher, ROST, MARSH & CO., 200 Marsh-Strong Bldg. 10175. Pico 2412.

WANTED— I HOLD GOVERNMENT LEASE ON 640 ACRES OF THE FINEST PROSPECTIVE OIL LAND IN ARIZONA WHERE A WELL IS NOW DOWN … FEET AND WILL BE DRILLED … SOON AS CEMENT SETS. MY FINANCES HAVE STRAINED ME … ALLY AND I WILL GIVE A … FOR A LOAN OF $250 FOR A … TIME OR WILL SELL 40 ACRES AT … AN ACRE. I DO NOT WANT TO … ANY IF I CAN BORROW THE … AMOUNT AS THE LAND WILL … WORTH HUNDREDS OF DOLLARS … NIGHT IF A GOOD WELL IS BROUGHT IN, AND THERE IS EVERY INDICATION OF IT. IT IS A REAL OPPORTUNITY, WITHOUT ANY RISK, … WILL BE PAID BACK YOUR MONEY AS WELL AS GETTING THE BONUS LAND IF A LOAN. HIGHEST REFERENCES. ADDRESS W, BOX 58…

FOR SALE— IF YOU ARE LOOKING FOR A … OPPORTUNITY TO MAKE A KILLING … WILL LET YOU IN WITH ME … ACRES IN THE ARIZONA OIL … WHERE A WELL IS NOW BEING … MENTED AT 3300 FEET, AND … TIONS FOR A REAL PRODUCER. … AN ACRE WILL GIVE YOU WHAT … PROVE TO BE THE BIG OPPORTUNITY OF YOUR LIFE. ADDRESS IMMEDIATELY. ADDRESS V, BOX 575, … BRANCH.

WANTED—Proven oil leases at Signal Hill, Santa Fe Springs or Huntington … Are prepared to drill at once or … complete well now drilling for … interest. L. H. MITCHEL & SONS, 808 Stock Exchange Bldg.

FOR SALE—One-half of my royalty … acre community lease in Redondo field. Standard new drilling two … Apply owners, 241 SOUTH IRENA, Redondo Beach.

NOTICE, Oil Men! Will give 5 acres … well near Cal. Pedro now drilling … STROUD, Norwalk, Cal.

FOR SALE—OR LEASE—OIL LANDS IN SO. CALIF. OSCAR A. MAC… 729 CENTRAL BLDG. 12214.

GOOD farm land, $20, with wonderful possibilities. Soon be sold as oil … for much more. WIL. 3484.

ORANGE, LEMON WAL[NUT] Groves

For Sale.

FOR SALE—OR EXCHANGE— COUNTRY HOME. Celebrated LeMaster home and grove on Foothill Boulevard, … of Glendora, one hour's ride … Los Angeles. Five acres … lemons, including a few oranges … and plum trees. Very fine … home with sunroom, large … tiled sink, bath and shower, … electricity. Hardwood throughout … thing built in. Beautiful … and grate. Large cemented … with fruit room and laundry … gas furnace, electrically … Wonderfully … completely furnished. Player piano, … lamps, Wilton rugs, silver, … linen. Double garage, tool room, … vants' apartments. 300 chickens, … bits, tools, implements, everything … longing to a high-class country … $1000 in water stock; $500 in … ing-house stock. Can be … into finest business and residence … inside of 2 years if desired … ideally located for suburban … discriminating people. Must … to fully appreciate its true value. Price $22,000, but $9000 … handle. Local bankers say it's a … gain at this price. See owner … premises. Tel. GLENDORA …

POSITIVE give away price. Compelled to sacrifice house and 10-acre lemon … in the best residence section of C… Only $8000, terms. House, crop … water stock worth price asked. … $4000 last year. Wonderful … Worth $15,000. Owner, 1032 S. B… WAY. Phone 820685.

10 ACRES, highly improved foothill … mostly nine yr. old Valencia … House, barns, garage, tools, … duct water. $25,000. Might con… A. income to $20,000, bal. … terms. Owner, E. A. Box 360, …

ORANGE, LEMON WALNUT Groves

For Sale.

EXCEPTIONAL BARGAIN. [illegible]

POULTRY RANCHES— For Sale

[illegible]

REAL ESTATE— For Sale—Miscellaneous

[illegible]

Acreage for Subdivision.

IN DIRECT LINE OF TREMENDOUS DEVELOPMENTS.

WE CONTROL AND WILL SELL [illegible]

LAACK & WILLIAMS, 200 New Pantages Bldg., 7th st. at Hill. Bdwy. 2386.

[illegible]

WANTED— Real Estate Miscellaneous.

[illegible]

ROBERT MARSH & CO., 200 Marsh-Strong Bldg. Pico 3412.

For Cash—Not Classified.

NOTICE—7:30 O'CLOCK P.M. CLOSING HOUR FOR WANT-ADS. TIMES WANT-AD patrons are notified that classified copy for both the DAILY and SUNDAY TIMES must be in the TIMES Office by 7:30 P.M. in order to insure proper classification. Advertisements received later than this hour will be stamped "TO LATE TO CLASSIFY" and will appear under a heading thus entitled.

[illegible]

Houses.

[illegible]

Lots.

LOTS WANTED.

[illegible] HARRY M. SHEEHAN, [illegible] S. ALVARADO. WILS. 5734.

LOTS WANTED.

[illegible] HARRY M. SHEEHAN, [illegible] S. ALVARADO. WILS. 5734.

[illegible]

WANTED— Real Estate

Acreage.

WANTED—FROM OWNERS—10 to 40 acres suitable to subdivide, for a beautiful corner. 2 flat buildings, rent $700 per month. Write me full description. CHAS. H. KENT, 701 Haas Bldg.

WANT 50 to 100 acres, east side, near car. Phone VERMONT 5531.

Income Property.

WANTED—Income property to $50,000. Will assume or give $15,000 cash and $35,000 stock of high-grade shoes in thriving Southern California city. Stock will stand careful investigation. Address LC, box 376, TIMES BRANCH.

Beach and Harbor Property.

WILL pay cash for one or two Redondo cheap lots. 616 CONSOLIDATED REALTY BLDG., Los Angeles.

Country and Ranch Property.

WANTED—Poultry ranches to list. VAN HORNE, 340 I. W. Hellman Bldg.

WANTED—Have income for ranches. H. F. COWAN, 905 Story Bldg. 821920.

REAL ESTATE— For Exchange Miscellaneous

FOR EXCHANGE—Have Southern Cal. property from $5000 to $500,000 to exchange for eastern or northern. Have clear eastern and cash for California. Have country property and cash for Los Angeles income. We specialize in exchanges. MALCOM SMITH, Pico 3642. 514 Douglas Bldg.

NOTICE—7:30 O'CLOCK P.M. CLOSING HOUR FOR WANT-ADS. TIMES WANT-AD patrons are notified that classified copy for both the DAILY and SUNDAY TIMES must be in the TIMES Office by 7:30 P.M. in order to insure proper classification. Advertisements received later than this hour will be stamped "TO LATE TO CLASSIFY" and will appear under a heading thus entitled.

$1-ACRE Ventura county ranch, at Oxnard. Rich, level soil, 120 inches free water. 1¼ miles from town; used for garden truck, etc. Price $750 per acre. Mtg. $22,000. Owner wants clear in No. California. MORRILL REALTY CO., 406 Union Oil Bldg. 11263.

$120,000—HOLLYWOOD COURT. 100 feet from the boulevard. Rental over $10,000. Want clear Local or Eastern Up to $70,000. $3000 commission paid on this. JOHN FOWLE, 1033 Citizens Nat. Bank Bldg.

$120,000—NEAR PICO & ALVARADO. Rental over $14,000. 3-story brick. Take $70,000 in exchange. $3000 commission to agents. G. B. SCHULER, 1033 Citizens Nat. Bank Bldg.

$50,000—HOLLYWOOD COURT. Near Vermont and Franklin. Want clear local or eastern Up to $30,000. $1250 Commission to Agents. G. B. SCHULER, 1033 Citizens Nat. Bank Bldg.

$120,000—WONDERFUL APTS. Near Wilshire and Vermont. Income over $14,000. Take $70,000 in exchange. $3000 commission to agents. H. G. INGRAM, 1033 Citizens Nat. Bank Bldg.

$28,000—NR. WASHINGTON & WESTERN. 4 Flats—Rental $240. Take $15,000 trade. $400 Commission on this. H. G. INGRAM, 1033 Citizens Nat. Bank Bldg.

$100,000—LOS ANGELES COURT. 15 units—Close in. Rental over $10,000. Take trade up to $60,000. $2500 commission to agents. C. A. MYERS, 1033 Citizens Nat. Bank Bldg.

$40,000—NEAR 7TH & BONNIE BRAE. High class flat bldg. Take $20,000 trade. $1000 Commission to Agents. H. G. INGRAM, 1033 Citizens Nat. Bank Bldg.

$30,000—SOUTH PASADENA HOME. Spanish Type. Large grounds. $750 Commission. Take $20,000 Trade. G. B. SCHULER, 1033 Citizens National Bank Bldg.

FOR EXCHANGE—BETWEEN 6 AND 8 TIMES' TELEPHONE SWITCHBOARD IS SWAMPED WITH "WANT ADS." AVOID DELAY BY TELEPHONING YOUR SUNDAY ADS FRIDAY OR EARLY SATURDAY. PICO 700; 10391.

FOR EXCHANGE—10-acre orange grove, clear, in Montana district; also $3000 mortgage for a four-family flat in a good neighborhood and will assume. MUREN, 4579 Pasadena ave.

HAVE you real estate for sale or exchange? WE GET RESULTS. STURGEON & JOHNSON, Ver. 8181. 5208 S. Vermont.

EXCHANGE income property, $22,000. Want rundown ranch; if your ranch pays, keep it. 610 AMERICAN BANK BLDG. 62450.

IF others fail, try us, exchanges large and small, country, city and eastern. UNITED REALTY CO., 719-21 Grant Bldg.

Lots.

I WANT to trade my equity in cor. lot within the 6c car zone, 1 block from Sunset Blvd. Wonderful location for apartment-house or flat. Want 5-rm. bungalow or income property in Hollywood. Prefer north of the blvd. No agents. PHONE 594-821.

$900 EQUITY in large, unrestricted, West Hollywood lot, near Santa Monica Blvd., for late touring or sedan. See PIXLEY, N.W. cor. Fairfax and Melrose.

Income Property.

FOR EXCHANGE—Income, near Second st. tunnel. $25,500. Take your trust deed and some cash. Income $3600. OLSEN & BELL, 1104 Garland Bldg., 740 S. Broadway. Phone 67281. Don't wait.

4-RM. 4-FAMILY FLAT, HOLLYWOOD. INCOME $2520 YR. $18,000. WANT 5-ROOM BUNGALOW & CASH. CULBERTSON REALTY CO., 1163 N. VERMONT. 598465.

OWNERS or agents, we have from a vacant lot to hundred-thousand-dollar income property for Northern or Eastern property. N. C. RAMAGE, 911 7th st., San Diego.

FOR EXCHANGE—OLSEN & BELL, formerly 580 Union Oil Bldg., have moved to 1104 Garland Bldg. Phone 67281. See us for best exchanges.

FOR EXCHANGE—4-unit court with vacant corner, 50x100. Inc. $3750. Price $30,500. Want local or eastern. 402 GRANT BLDG., Fourth and Broadway.

FOR EXCHANGE—OLSEN & BELL, formerly 580 Union Oil Bldg., have moved to 1104 Garland Bldg. Phone 67281. See us for best exchanges.

FOR SALE—Or Exchange—Income property in Atascadero. Best sell close in. Snap. W. A. E., 1565 Leighton ave.

WANTED—Lots—clear, unrestricted—up to $4000, in exchange for income. 4807 & WESTERN, Ver. 5160.

HAVE income for ranches. See me. E. W. MAGEE, 436 Security Bldg. 61774.

Country Property.

5000 ACRES good alfalfa land, unimproved, close to railroad, value $15 per acre, clear. Want apt. or income. J. A. FAUCHER, 207 Detwiler Bldg.

TO LOAN— Money

Real Estate Improvements.

MONEY to loan in all amounts from $2500 to $500,000 on Los Angeles property. Clients waiting. Prompt action, current rates. J. Y. BLAIKIE, Norman Investment Company, 301 Story Bldg. 820965.

WANTED—Loans of $25,000 to $50,000. prompt attention and usual rates. MORTGAGE FINANCE CORPORATION, Main 2486. 526 Pacific Mutual Bldg.

WE CONTROL PRIVATE FUNDS—And know of all available money. F. A. PATTEE CO., 1211 Hollingsworth Bldg. 66485.

WILL purchase first mortgage on improved California property. Any amount. First National Investment Corporation, 1115 MARSH-STRONG BLDG. 822121.

PRIVATE money, 6 and 7 per cent on city, country or building loans. LOCKHART & SON, 731 H. W. Hellman Bldg. 12770.

TO LOAN—$1500 TO $25,000. Bungalows, Flats and Business Property. Will buy trust deeds. Money for seconds. 14959. F. H. EVARTS, 600 Van Nuys Bldg.

SPECIAL FUNDS, $50,000. Will make any good city or ranch loan. DEPENDABLE MORTGAGE CO., 816 Stock Exch. Bldg. Pico 3646-15354.

TO 70 per cent for building or on improved property, no brokerage. For appointment PHONE 822971, C. H. M. MAYER. Call after 6 p.m.

6 TO 7 MONEY, city ranches. S. R. EARNEST & CO., 319 Detwiler Bldg. Hugh E. Walker, Jr.; S. Rhea Earnest. 14757.

$300 TO $30,000 to loan, lowest rates, city or country, money waiting. R. W. MOYER, 311 Title Ins. Bldg. Main 1511.

TO LOAN—$1000 to $5000 at 7% and 8% on conservative 1st mtg. FARNSWORTH BROS., 101 Van Nuys Bldg. 61299.

TO LOAN—$15,000, 7%, on improved city property. Will divide. Quick action. J. H. SINNETT, 522 Title Ins. Bg. 66289.

HAVE plenty money for first mortgages, also buy trust deeds. A. V. CURRY, 1020 WASHINGTON BLDG. Phone 67346.

$750 TO $100,000, at 6½ per cent, on city improved. SECOND LOANS MADE. E. W. KINSEY, 819 Trust & Sav. Bldg. 820463.

$50,000, ON BUSINESS PROPERTY. Must be well located and show good income. Call personally. 229 UNION OIL BLDG.

TO LOAN—$10,000, on good income property. OLSEN & BELL, 1104 Garland Bldg., 740 S. Broadway. Phone 67281.

SEVERAL million 5½% to 6 3-4%. When sick call a doctor. When needing a loan call MR. WEST, 12714.

TO LOAN—Money on first mortgages up to $25,000. Wilshire or Hollywood income or residence. MR. SCOTT, 507683.

TO LOAN— Money

Real Estate Improvements.

NOTICE—7:30 O'CLOCK P.M. CLOSING HOUR FOR WANT-ADS. TIMES WANT-AD patrons are notified that classified copy for both the DAILY and SUNDAY TIMES must be in the TIMES Office by 7:30 P.M. in order to insure proper classification. Advertisements received later than this hour will be stamped "TO LATE TO CLASSIFY" and will appear under a heading thus entitled.

TO LOAN—At Once. ANY SUM FROM $1000 UP. On City Property. THE WILLIAM WILSON CO., 428 Pacific Mutual Bldg. 822001.

MONEY to loan on large or small California ranches, especially in San Joaquin and Sacramento Valleys. 10 years' time. No expense unless loan is made. Quick appraisal. Mail me full details and legal description. JOHN W. THOMSON, Hotel Tulare, Tulare, Cal.

C. J. GARDNER. Phone 10547. Hollingsworth Bldg. Money for mortgages and trust deeds, from $1000 to $250,000. City or country property.

RESIDENCES, APARTMENTS, FLATS—In sums of $1000 and up. Building Loans. Interest 7 and 8 per cent. CONSOLIDATED MORTGAGE COMPANY, 426 Washington Bldg. Phone Pico 3335.

I HAVE second money to loan to private parties on real estate; also buy trust deeds. Quick action. E. F. NYSEWANDER, JR., 819 Pacific Finance Bldg. Phone 820128.

6 PER CENT money. Conservative loans solicited. I buy mortgages, trust deeds and contracts. WM. J. JOHNSON, 215 W. 6th, rm. 821. Main 176.

SHORT-TIME LOANS, 1ST OR 2ND MTG. MONEY SAME DAY. MILLER, 416 STORY BLDG., 6TH AND BDWY. 67780.

APPLY 229 UNION OIL BLDG. for loan on your property. Money waiting. ASHBROOK, Bdwy. 555.

6, 7, 8% bldg. loans, any amount, anywhere. C. E. SHULER, 213 Bypse Bldg. 822621.

BUILDING loans, quick action, city or suburbs. MARTIN, 702 Story. Pico 2540.

PRIVATE money, $30,000. Might divide. I like bldg. loans. 577624 after 10.

PRIVATE MONEY FOR GOOD LOANS. STACK, 219 O. T. Johnson Bldg. 61757.

Money on Salaries, Collaterals

DO YOU NEED MONEY?

WE LOAN MONEY TO WAGE EARNERS AND SAL. PEOPLE OF ESTABLISHED HONESTY. OPEN MON. TILL 8 P.M.

THE PEOPLE'S FINANCE & THRIFT COMPANY. 509 S. Main st., near 5th on Main st.

TO LOAN—ON FURNISHINGS PRIVATE HOMES. Lowest rate, confidential, security left in your possession. Our thousands of satisfied clients, our best recommendations. Bdy. 555. LOAN DEPT. 229 Union Oil Bd.

LOANS ON FURNITURE. Pianos, Victrolas placed in storage. PROVIDENT LOAN ASSOCIATION, 408 Chapman Bldg. Phone 12102.

QUICK money to people steadily employed. No indorsers or security necessary. 403 HAAS BLDG. 7th and Broadway.

Money on Diamonds, Etc.

DIAMONDS, JEWELRY, LIBERAL LOANS. Old and Reliable. No misrepresentation. Diamonds are safe left with us. Diamonds kept bank safe deposit vault. Interest very low, 14 yrs. same building. References any bank or jewelry firm. KUSEL LOAN CO. 306-7 Stimson Bldg., 3rd & Spring. 62209.

LOANS ON DIAMONDS AND JEWELRY. ALSO ON LIBERTY BONDS, FURS, WATCHES, SILVERWARE. AT LOW RATE OF INTEREST. BUSINESS STRICTLY CONFIDENTIAL. OLD RELIABLE. PROVIDENT LOAN ASSN., 408 CHAPMAN BLDG. PHONE 12102.

MONEY TO LOAN ON DIAMONDS—WATCHES, JEWELS—LOWEST RATES. PRIVATE, RESPONSIBLE, BEST 52 YRS. A. B. COHEN & BRO., ROOM 300, NEW PANTAGES BLDG., COR. 7TH AND HILL STS. BANK REFERENCES. PHONE 62620.

MONEY TO LOAN on diamonds, jewelry, furs, orientals, rugs and other personal property. Courteous, private, confidential. References: Leading banks and jewelers. LOWEST RATES. ESTABLISHED 1904. MARKWELL & COMPANY. 302 CITIZENS NAT. BANK BLDG.

LIBERAL LOANS ON DIAMONDS, LIBERTY BONDS. All loans kept in bank safety vaults. ASK YOUR BANKERS ABOUT THE PROVIDENT PLEDGE LOAN CO., 531 Union Oil Bldg., cor. 7th & Spring.

DIAMOND AND JEWELRY LOANS AT LOWEST RATES. Bank refs., business strictly confidential. GOULDEN & COMPANY. 414 Loew's State Bldg. 7th and Bdwy.

Money on Automobiles.

AUTO LOANS WITHOUT INSURANCE OR OTHER EXCESSIVE COSTS.

It will pay you to investigate; you will save money. No delay. Confidential. We also rewrite contracts to reduce payments and finance private sales. Open evenings. G. S. DONALDSON INV. CO., Cor. Pico and Hill. Phone 63426. After 5 p.m. 1055 S. Olive st. Ph. 824010.

AUTO LOANS. TO INDIVIDUALS. ANY MODEL CAR, ANY AMOUNT, ANY PROPOSITION. Confidential. NO DELAY. Paym'ts. Reduced. Pvt. Sales Financed. CONNER, 515 W. 9th. Phone 12905.

MONEY ON AUTOMOBILES—WE LOAN MONEY TO INDIVIDUALS on automobiles at liberal rates and payments. We refinance your present contract and reduce your monthly payments. L. L. BAXTER. AUTOMOBILE FUNDING & INSURANCE, 1794 S. Flower St. Phone 21050.

DRIVE IN. PARK FREE—Auto loans and refinancing, any amount, with or without insurance. YOU WANT SAFETY, LOWEST COSTS AND QUICK ACTION. We want your good will. POSITIVELY NOT YOUR CAR. Open Sunday and eves. BLODGETT CO., 1525 W. Pico. 60962; 12404.

INDIVIDUAL AUTO LOANS—We loan cash to individuals on private cars without delay or red tape. Pay us in easy installments WHILE YOU RIDE. We also finance private sales or rewrite contracts to reduce payments. METROPOLITAN FINANCE CORP'N., 1525 So. Main St. Phone Pico 2884.

DRIVE IN—PARK FREE. Loans on late model autos, with or without insurance. It will pay you to investigate my liberal system and low rates. Only a few minutes required to get your check. J. R. GRUMMAN, 935 S. Main. 19604.

AUTO LOAN—Private sales financed. Payments reduced. Borrow from us and save the difference. A. I. LASKER CORPORATION, 1100 S. HOPE ST.

DRIVE IN. GET OUT OF TRAFFIC. Quick loans without insurance or other excessive costs. W. F. ALLEN & SON, 811 S. Spring st. 63962. Open until 9 p.m.

CASH loaned on late cars, or will rewrite contracts to reduce payments. Can give delinquents 30 days' extension. MR. TONDRO, 2414 Pasadena ave.

PRIVATE party loans on autos. Lease contract payments reduced. Deals between private parties financed. Delinquents aided. THORNTON, 4363 S. Figueroa.

FORD LOANS OUR SPECIALTY. FORD RATES. 720 STORY BLDG.

MONEY WANTED— Real Estate and Collaterals

WANTED—$5000, 8%, ON $15,000, 10 acres, 5-yr.-old peaches, 10 acres alfalfa, fine 6-room house and barn, insured $3000; underground concrete irrigation system, first-class ownership. Inspection expenses paid; Hemet. $2200, 8%, on $5500 Banning apple and pear-bearing orchard. $5000, 8%, on $11,000 beautiful new bungalow, near L. A. High School. $3500, on a 6 and 4-room house on 40x135-ft. lot, 55th, near Hoover, sold for $8000. PATTEE CO., 606 S. Hill. 66485.

WANTED—OR FOR SALE—LOAN OF $10,000 ON $20,000 A-1 REAL ESTATE CONTRACTS PAYING MONTHLY, OR WILL SELL SAME. WILL ALLOW 7 PER CENT INTEREST AND BONUS OF 10 PER CENT EITHER ON LOAN OR SALE, NETTING 17 PER CENT, OR WOULD DIVIDE IN SMALLER AMOUNTS IF DESIRED. ADDRESS W, BOX 564, TIMES BRANCH.

NOTICE—7:30 O'CLOCK P.M. CLOSING HOUR FOR WANT-ADS. TIMES WANT-AD patrons are notified that classified copy for both the DAILY and SUNDAY TIMES must be in the TIMES Office by 7:30 P.M. in order to insure proper classification. Advertisements received later than this hour will be stamped "TO LATE TO CLASSIFY" and will appear under a heading thus entitled.

FOR SALE—$20,000 IN A-1 REAL ESTATE CONTRACT, PAYABLE MONTHLY. WILL MAKE REASONABLE BUT ATTRACTIVE DISCOUNT. ADDRESS W, BOX 558, TIMES BRANCH.

HOTEL SNAP—32 ROOMS. Close-in, west-side corner location, nice furnishings, good lease. Nets around $500 mo. $6000 handles. ANCHOR REALTY CO., 801 Pantages Bldg., 7th and Hill. 15036.

WANTED—$3000, three yrs., 8%, on beautiful new 5-room Colonial bungalow, 2407 Virginia Road, near 24th st. Lot 50x120. Val. $7500. AMERICAN MORTGAGE CO., 404 Metropolitan Bldg., 5th & Bdwy., 821401.

WANTED—$12,000, 3 yrs., 8%, on beautiful new 8-unit stucco bungalow court of 32 rooms, on Fountain ave., near Wilton Pl. Lot 80x141. Val. $35,000. AMERICAN MORTGAGE CO., 404 Metropolitan Bldg., 5th and Bdwy. 821401.

WANTED—$2400, 3 years, first mortgage, 7%, on clear, close-in, unimproved lots, conservatively valued at $4500. Street work and utilities installed. T. E. WORKMAN, 511 Hollingsworth. Pico 1919 bet. 1 and 2 daily.

AN OPPORTUNITY — WANTED, $50,000, with best reference. Will give personal and real estate as bond on same. Will pay best interest. Address F, box 185, TIMES OFFICE.

$5500, 7%, 6 apts., brick building. Large lot, close in, value $25,000, and increasing rapidly. Income $240 per month. A. V. CURRY, 1020 Wash. Bldg., 3rd & Spring. 67346.

WANTED—$5500 on improved 80-acre ranch, Coachella Valley, near boulevard, ample water, cement irrigating lines, property worth $15,000. MR. BROWN, 230 Bradbury Bldg. 68220.

$5500, 3 yrs., on $12,000 fine income prop. near Man. Arts & Santa Barbara; $4000 lot; income $150 mo.; very safe inv. Just sold, in escrow. PH. 297778.

WANTED—See Stanley Matthews for 8 pct. first mortgage, $1250 to $4000; 40 pct. valuation on owner's homes. Builders Finance Assn., 412 Laughlin Bldg. 822291.

WANTED—$1500 for 3 years, will pay 7% and give mortgage on $4000 city improved property. OWNER, 1433 E. Norton ave. Phone 761-331.

$15,000 AT 7%. Santa Monica Blvd. $6000 at 7%. Western ave. MORTGAGE FINANCE CORPORATION, Main 2486. 526 Pacific Mutual Bldg.

WILL PAY $3 for one in three years; secured by good mine in Arizona. Write or call 545 S. GRAND AVE.

WANTED—$1500, first mortgage, 3 years, 7 per cent. Perfect security. Discount 2 per cent. Principals only. 427 S. OLIVE. Room 205.

$3000, 3 YRS., 8 per cent quarterly, 3 per cent commission. Fine home, value $7000. ALBERT E. COHEN, 1020 Stock Exchange Bldg.

WANTED—By owner from principal, $6000 on close-in west side four-flat building, worth $18,000. Income $2700, pay 7 per cent. WILSHIRE 5857.

WANTED—$2500 on $8000 residence, new, 3 yrs. 8%, private parties, no brokerage. 5760 S. VERMONT AVE. Phone 975.

$4500 WANTED for 3 years, on a Wilshire Home. Value $12,000. PACIFIC MORTGAGE COMPANY, Suite 235, 124 W. 4th st. 821507.

WANTED—$1600, $1700 and $1800 on new modern bungalows. 8 pct. interest and will pay bonus. Moy Lumber & Wrecking Co., 175 S. Jefferson st. 271836.

8% FIRST mortgages, need $ in amounts $1500 and $3750 on new 5-room bungalows. A1 security. 1016 WRIGHT & CALLENDER BLDG.

$2000, 3 yrs., 7%, 1st mortg. fine security. Principals only. VER. 2578.

WANTED—$3250, 8; Irving Blvd. owner's new Wilshire home, garage. WIL. 5862.

WANTED—Money on Holly. Wils. real estate, any amt. HOLLY 544; 57286. Yeager.

MORTGAGES— Trust Deeds

MONEY WANTED—FOR SALE. Eagle Rock City. 125 Wiota Street. $1500—8% first mortgage, three years, 4-room house. BUILDERS' FINANCE ASSOCIATION, 408-414 Laughlin Bldg. 822291.

WANTED—We will buy your real estate mortgages, trust deeds, contracts; quick action; no escrow fee. Money ready. FRIENDLY & FYBER, 1004 Van Nuys Bldg. 821917.

HAVE $25,000 private money with which to purchase trust deeds. Desirous of placing this money at once. Will divide to suit. Prompt action assured. MR. KING, 311 H. W. Hellman Bldg. 19842.

I BUY trust deeds and mortgages; also have second money. Quick action. E. F. NYSEWANDER, JR., 819 Pacific Finance Bldg. Phone 820128.

WANTED—We buy trust deeds, mortgages and contracts. Quick action. No escrows. ALBERT LANE and MAX SLOSBURG, 591 Mortgage Guarantee Bldg. Pico 4260.

WILL trade beautiful platinum and diamond bar pin, which I value at $1800, for trust deed or mortgage. Call 319 PACIFIC FINANCE BUILDING.

WANTED—We buy trust deeds, mortgages and contracts. Give answer in 24 hours. No escrow necessary. Call 821822. 606 VAN NUYS BLDG.

WANTED—Mortgages, trust deeds and sale contracts; my own funds. Money at once. No escrow. CHARLES O. NOURSE, 313 Title Ins. Bldg. 5th-Spring. Pico 2894.

WANTED—2nd Tr. Deeds, Mtgs. etc. at current discounts. HOWARD SHEPHERD, 626 Washington Bldg. Main 460.

DEFAULTED TRUST DEEDS PURCHASED. TRUST DEED REDEMPTION CO., 414 Laughlin Bldg. 822291.

MORTGAGE for $1900 at 8% on building worth $4800 at Venice. 1100 MARSH-STRONG BLDG.

WANTED—I BUY TRUST DEEDS, MTGS., CONTRACTS. MONEY AT ONCE. MILLER, 416 STORY BLDG. 67780.

WANT T. D. for $3500 cor., 62x125, close in, nr. blvd. 800 HIBERNIAN BLDG.

GILT EDGE trust deeds for $1800; will give liberal discount. Phone Wil. 4334.

WANTED—Trust deeds, mtgs. purchased. HIMMELSTEIN, 227 W. 75TH. 295314.

STREET IMPROVEMENT— Bonds

STOCK broker can buy list of local stock buyers. 351143.

MINES AND MINING— Miscellaneous

LADY has valuable gold mining interests, equipped mine, rich gold ore, good shaft, ready to produce; needs assistance, little money, suggestions, or how can you help, money, services or what? Address F, box 173, TIMES OFFICE.

MONEY WANTED— Real Estate and Collaterals

WANTED—$4000, three yrs., 6%, on beautiful new 5-room bungalow and garage, owner's home, 942 Gramercy Drive, near W. 10th St. Val. $9750. AMERICAN MORTGAGE CO., 404 Metropolitan Bldg., 5th & Bdwy., 821401.

WANTED—To borrow $15,000 for 5 years at 7%. Secured by 1st mortgage on going poultry ranch fully equipped. 600 acres, in Tulare co. Value $45,000. Write or call C. R. FITZMORRIS, 1008 Hibernian Bldg.

C. J. GARDNER. Tel. 10547. Hollingsworth Bldg. Money for Mortgages and Trust Deeds, from $1000 to $250,000. City or Country Property.

IF you have money for Wilshire-Hollywood real estate loans, see WESTERN AVE. REALTY CO., 526 S. Western. Wil. 1928.

WANTED—Money on first mortgages. Wilshire and Hollywood property. Call MR. SCOTT, 507683.

WANTED—$2800, 8%, new, modern bungalow, S.W. T. L. CHAPIN, 123 S. Broadway. 11158.

$1750 MORTGAGE, 7%, on bungalow sold at $4000. Exceptionally good financial and moral risk. HOLLY 3081.

WANTED—$3000 AT 8. FINE HOUSE 7 rooms, 10 lots. Value $10,000. Bdwy. 555. OWNER, 229 Union Oil Bldg.

$5500—7%. Glendale Blvd. near Sunset. $6000—7%. S. Main nr. 38 St. A. V. Curry, 1020 Washington Bldg., 3rd-Spring. 67346.

25 ROOMS — 5-year lease at $75. Every room rented. $3000 with small balance. 5TH ST. REALTY, 336 I. W. Hellman Bld.

WANTED—$2500 on Imperial Valley hotel, clear. Income $200 per mo. Address F. box 30, TIMES OFFICE.

WANTED—To borrow $1600 to $2400 on five new bungalows, Vermont 7313. DILLING LICHTY, 6500 8th avenue.

A-1 FIRST 7% mortgages ($7000) on residence located 232 S. Vine st. Phone evenings 53479, Apt. 17.

WANT some 8% money, straight 3 yrs. Principals only. Phone VER. 4841.

WANTED—$3500, 8, Hobart-W. 39; new 6-room double bungalow. 568450.

HOTELS, ROOM'G HOUSES For Sale, Ex., Lease, Wanted.

For Sale.

MELINE OFFERINGS.

90-RM. WESTLAKE APT.—

We are exclusive agents for this wonderful 4-story brick apartment, never been offered for sale before. Large, commodious lobby, amusement-room, automatic elevator, mahogany furniture, large, handsomely furnished apts. Can deliver a new 10-yr. lease at $10 per room. This house will show better than $2000 per month net income. To responsible parties we can make very satisfactory terms. No information over the phone. Ask for Mr. Humason, who will give you complete details.

NEW WHITE STUCCO APT.—

This corner white stucco apt., consisting of 24 single apts., west side location, facing beautiful park, is now open for your inspection. The furniture and carpets, drapes and other equipment are the very best that money could buy. Direct phones, individual gas radiators in both the living rooms and bath rooms; automatic light, clock control; dressing rooms; tile sinks; white enamel kitchens and baths. Ten-year lease at a very reasonable rental, transferable for $10. We consider this one of the most modern and conveniently arranged apts. in the city of Los Angeles. Net monthly income $600. If you are interested in a high-class apt.-house with a big income and pleasant surroundings, look into this proposition today. Any of our salesmen will motor you out at your convenience. Call for an appointment.

22 SINGLE APARTMENTS—

This wonderful little house—22 single apts., located one block from Westlake Park—is offered for sale by us as exclusive agents. You will be charmed when you look over this house. First consider the location, then see the handsome furnishings, then look into the big net monthly income of $850. Direct phones, tile baths and showers, white enamel kitchens, individual gas radiators; in fact, a very modern house throughout. Lease transferable without consent of landlord. This house can be bought this week on very liberal terms. We advise quick action if you want a dandy home and income.

A REAL APT. BARGAIN—

This very attractive 40-rm. apartment, consisting of 20 singles, ideal west-side location, artistically furnished; apartments equipped with radio service, direct phones, individual gas heat, five-year lease, reasonable rental, with a net monthly income of $600 and better. We can deliver this house on a cash payment of about $12,000—balance on easy payments. Call any of our salesmen for appointment to show you this house.

36-ROOM APARTMENT—

This 36-rm. apartment of 16 singles and 1 double is offered for sale for the first time. The apartments are very conveniently laid out, and the high location overlooking beautiful park makes this a very desirable renting proposition. 5-year lease with option for 5 more at a very reasonable rental. Wonderful taste has been shown in the furnishings of this house, and if you want a real high-class small house, easy to operate, let us show you this one. Price and terms arranged to suit.

NEW APT.-HOUSE LEASES—

We have several very attractive apartment-house leases, buildings under construction, sizes from 20 rms. to 125. We can arrange very satisfactory leases for you, and advise quick action.

THE FRANK MELINE CO., CENTRAL OFFICE, 381 W. 6th st. Pac. Mutual Bldg. Phone 60635.

NOTICE—7:30 O'CLOCK P.M. CLOSING HOUR FOR WANT-ADS. TIMES WANT-AD patrons are notified that classified copy for both the DAILY and SUNDAY TIMES must be in the TIMES Office by 7:30 P.M. in order to insure proper classification. Advertisements received later than this hour will be stamped "TO LATE TO CLASSIFY" and will appear under a heading thus entitled.

10 ROOMS—WILSHIRE DISTRICT.

Beautiful home, elegantly furnished and large inc.; good lease. A sacrifice and unusual terms. Great opportunity to serve evening dinners. No opposition. Price $3500. BELL REALTY CO., 1001 WASHINGTON BLDG. 822805.

BEAUTIFUL HOME AND INCOME—

12 large rms., sleeping porches, elegantly furnished, running water, two baths. Income $650. Now serving breakfasts and evening dinner; good lease; sound terms. BELL REALTY CO., 1001 Washington Bldg. 822805.

LOOK—A REAL BUY.

58-room downtown hotel, always full. Income $1600 per mo. net. Selling to settle estate. A special price on this for a few days. Phone WASHINGTON 199.

22-ROOM apt. $2200, half cash, balance $50 a month. Rent only $125. Income $150 net. A rare opportunity—first come, first served. 34. OSBORNE INV. CO., 501 Metropolitan Theater Bldg., 536 S. Hill.

TWO east side houses, 189 rooms, well furn., good location, and income, double garage. Good lease, low rent, $2000, $1000 cash. 534 BRADBURY BLDG.

FOR SALE—Ready cash for your chattel mtge. Clients willing to buy; bring your papers; no delay. Call HOME INV. CO., 809 Grant Bldg.

ROOMING-HOUSE, downtown, 8 good rooms. Price $1500. A good investment. Good home and income. 510 DELTA BLDG., 429 Spring.

HOTEL, lease and furniture, quick sale. $2800 cash, bargain. Address H, box 10, TIMES OFFICE.

10 ROOMS, 3-yr. lease at $60, very nice, clears $150. Only $2200, $1500 cash. Call 606 S. FIGUEROA.

17 ROOMS hotel, close to business center, always full. Rent $75, nets $275, must sacrifice at once for $2750. 534 BRADBURY BLDG.

CLOSE-IN 7-room flat, $900, only $500 cash. 3-year lease at $60. Call 606 S. FIGUEROA ST.

13 ROOMS, only $1000; rent $50 a mo. $1000 cash will handle; nets $200. Transient. Call 606 S. FIGUEROA.

BEAUTIFULLY furnished 10-room house and sleeping porch, lease, fine home and income, reasonable. 1801 W. ADAMS.

20 ROOMS for $4000, ½ cash; 3-year lease; nets $250; very good. Call 606 S. FIGUEROA ST.

LEASE and furn. Beautiful home with income. 328 W. ADAMS, 10 rms., 2 sleeping porches, dbl. garage. 271750.

For Lease.

9 ROOMS, Westlake district. A big bargain. Price $1200. Rent $65. Lease takes in $184, besides owner's apt. Call 718 W. 6TH ST. Phone 66112.

Wanted.

HAVE $3000 to invest in two good rooming houses; must have good income. PACIFIC COAST REALTY CO., 808 Title Insurance Bldg., 11417.

HOTELS, ROOM'G HOUSES For Sale, Ex., Lease, Wanted.

For Sale.

FOR SALE—THE MOST ARTISTIC AND ATTRACTIVE NEW BUNGALOW COURT IN LOS ANGELES WITH 20 UNITS. 18 FURNISHED WITH ALL NEW MADE TO ORDER FURNITURE. $1200 PER MO. A CONSERVATIVE NET INCOME POSSIBILITY. SICKNESS COMPELLS AN IMMEDIATE SALE. PRICE $22,500. TERMS. WISELEY, 60549.

BEAT THIS AND We'll Give It To You! 45 rooms, transient, walking distance, neat and clean, private and public baths. H. and C. water. Steam heat. Modern brick, long lease. Established 9 years. Clearing $1600 month. $16,000 will handle. There's a reason. OSBORNE INV. CO., 501 Metropolitan Theater Bldg. Entrance, 536 S. Hill.

5-YEAR LEASE AND FURNITURE OF Handsome new brick apartment-house, located where values can never shrink. 4 stories, over 100 rooms. One of the best and most popular in Wilshire district. Extremely low rent. Extra big income. A princely fortune to the buyer. $50,000 cash required. 33. OSBORNE INV. CO., 501 Metropolitan Bldg., 536 So. Hill.

12-ROOM house, beautiful furniture, 3 years' lease, can net $100 and apt. Forced to sacrifice. 224 W. 46TH ST.

APARTMENT HOUSES— For Sale, Ex., Lease, Wanted

For Sale.

$12,500 BUYS FROM OWNER 7-YR. LEASE OF BEAUTIFUL 10-UNIT SPANISH COURT, 2 GARAGES, INCLUDING THE VERY BEST UPHOLSTERED, OVERSTUFFED AND MAHOGANY FURNITURE, LOCATED IN ARISTOCRATIC PART OF HOLLYWOOD. INCOME $6000 YR., YIELDING NEARLY 50% ON INVESTMENT. $8500 WILL HANDLE. SACRIFICE FOR QUICK SALE. 1416 HAYWORTH AVE. 436905.

FOR SALE—THE MOST ARTISTIC AND ATTRACTIVE NEW BUNGALOW COURT IN LOS ANGELES WITH 20 UNITS. 18 FURNISHED WITH ALL NEW MADE TO ORDER FURNITURE. $1200 PER MO. A CONSERVATIVE NET INCOME POSSIBILITY. SICKNESS COMPELLS AN IMMEDIATE SALE. PRICE $22,500. TERMS. WISELEY, 60549.

FOR SALE—LEASE AND FURNITURE HIGH CLASS VENICE. CASH AND TERMS. PH. 295439.

WORTH THE MONEY. Ideal location; 33 rms., singles & sleeping, leased 4½ yrs., can be reduced. Brick bldg. Rent per rm., $6. Net income $400 mo. Selling quick sale $8000. 829973.

FOR SALE—OR EXCHANGE—24-rm. apt.-house, 9 singles, 2 doubles; fine location, lease. Price $4000. Will take furniture, lease of small house as part payment. Balance monthly. Call 702 W. 7TH ST.

FOR LEASE—NEW APARTMENT OF 20 single apts. $13 a room. No bonus. Westlake district. See plans in our office. THE W. H. LYNCH CO., 1203 W. 6TH ST. Phone 582-691.

NEW Westlake apt. Best site in town. Completed soon. 22 singl's. Only $13 room. No bonus. Act now. BOWKER & PARKER, 618 and Rampart. 558010.

FOR SALE—OR TRADE. SNAP. $65,000. 56-room apt.-house, near W. 6th and Alvarado. Secured lease 10 yrs. at $8400 A YEAR. CALL 582691. THE W. H. LYNCH CO., 1203 W. 6TH.

PRICE $1200, 20 rooms, 4 apts., with priv. baths, 3 hotel rooms, all beautifully furnished, income $267. Rent $125, lease on Grand ave., walking distance. THROOP, 319½ S. Hill. 822768.

APARTMENT-HOUSE—32 ROOMS. Close in, always full, 5-yr. lease, rent $225. Inc. $525. Price $7500. Consider take bung. and cash. BELL REALTY CO., 1001 WASHINGTON BLDG. 822805.

LEASE and furniture of new 14-unit bungalow court. Nets 40 per cent. For information about this fine investment, see LYSLE HARRISON, 1171 W. Vernon.

OWNER'S sacrifice, $16,000, 65-rm. apt.-house, lobby, corner, best location, steam heat, private baths, 10 yrs. lease, only $5000 down. Call FORDHAM, 16256.

$5000 cash handles 10 apts., 28 rooms; close-in west side; nets $300. Call 606 S. FIGUEROA ST.

LEASE, furniture, 60-rm. apt.-house, downtown, fine income. MCH. 60059.

For Lease.

FOR LEASE—A new stucco bungalow court of 6 units, only $300 per month. 808 W. 22ND. See owner at 1345 Alvarado Terrace.

APARTMENT HOUSES— For Sale, Ex., Lease, Wanted.

For Sale

$15,000 HANDLES 10-UNIT STUCCO COURT. INCOME $7200.

On a lot 100x277. Only 2 blocks from car, in the Wilshire district. OPPORTUNITY UNLIMITED. 429 N. WESTERN. 439327.

73-ROOM apartment near 10th and Flower sts. 5-year transferable lease. Beautiful lobby, direct phones, attractive brick bldg., and well-furnished house. Price $25,000, includes $4500 lease. Security, terms. BOYD & HEADLEE CO., 603 Story Bldg.

15-UNIT BUNGALOW COURT. $10,500. Desirable west side location, 10-yr. lease and furniture. New and all occupied; 13 garages. Nets $6600 yearly. McVOSS CO., INC., 1011 Loew State Bldg. 821936.

FOR LEASE—New apartment-house to be built in Crown Hill district, 10 minutes from Broadway. See plans in our office. Allow us to explain how you can own this new Moorish type building with your lease money. THE W. H. LYNCH CO., PHONE 582-691.

WESTLAKE BARGAIN! Never on the market before. Beautiful 65-room, long lease, walking distance, direct phones, everything modern, just renovated, easy to operate. Price to sell quick on account of sickness, $29,500. Cash $13,000. Deal direct with owner. Address C, box 70, TIMES OFFICE.

BUSINESS INVESTMENTS— All Kinds

WANTED—INVESTORS WITH $1000 or more. One of the safest, best investments is the Laundry. We are now building two "up-to-the-minute" plants that will save 40% on the expense and therefore earn so much more. It will pay you to investigate this now. Particulars. WM. B. MAY, 214 Central Bldg., Pasadena.

HAVE parties with $5000 to $100,000 to invest in going mfg. business. F. J. BUSHMILLER, 339 Security Bank Bldg.

BUSINESS CHANCES— Of Many Kinds Miscellaneous

NO COCKROACHES. Restaurant attractively located in live town of 6000 people, close to Los Angeles. Owner clearing from $400 to $500 per mo. Closed Sundays. Counter and tables, room for double the business. EVERYTHING IS CLEAN. Good long lease. You will see success stamped right on this business. Call between 9 and 10:30 on Friday at 501 MERCHANTS NATIONAL BANK BLDG. Ask for Mr. Colby.

A RARE OPPORTUNITY—$1500. Owner of old established Broadway Office Business having been permanently incapacitated physically for conducting the business, will sacrifice for $1500 cash. This business has been doing better than $300 monthly for years. This is not a brokerage business, but one with assured steady income. 507 CHAMBER OF COMMERCE BLDG.

GET IN BUSINESS FOR $800—Garage and repair shop all equipped and ready to go. Hustler can make $500 per month net. Fine location on main blvd. Hollywood district, long lease, low rent, you are stealing it at the price. There is a reason. 501 METROPOLITAN THEATER BLDG., 536 S. Hill.

AWFUL sacrifice, but must have $1000 cash at once. Compelled to sell 40 of my shares in local company at 25 cents on dollar. This company owns wonderful inventions and I am making awful sacrifice, but must have cash. My loss your gain. Take all or part. Full information, address W. box 561, TIMES BRANCH.

NOTICE—7:30 O'CLOCK P.M. CLOSING HOUR FOR WANT-ADS. TIMES WANT-AD patrons are notified that classified copy for both the DAILY and SUNDAY TIMES must be in the TIMES Office by 7:30 P.M. in order to insure proper classification. Advertisements received later than this hour will be stamped "TO LATE TO CLASSIFY" and will appear under a heading thus entitled.

RARE OPPORTUNITY FOR MAN OF ABILITY AND BUSINESS EXPERIENCE TO TAKE ACTIVE AND FINANCIAL INTEREST IN LARGE AND THOROUGHLY ESTABLISHED MANUFACTURING CONCERN COVERING THE ENTIRE UNITED STATES. FOR APPOINTMENT WRITE MR. HARVEY C. BROWN, 222 W. 6TH ST., LONG BEACH.

FIT up a place in your garage. I will do the forging and welding and repairing. Auto springs on a 50-50 basis. I am from the East and understand the business. O. G. DIENPENDORF, 257 S. Grand Ave. Phone 14310.

SERVICE STATION. On lot 100x100, 10-yr. lease, fully equipped battery shop and tire repair shop, oil and grease racks, wash rack, sub leased. One of the best corners in growing Long Beach. Address KEMP, 504 N. Hill ave. Pasadena. Tel. F.O. 710.

THIS IS YOUR OPPORTUNITY. $2500 will actively connect you with an established business. Money for expansion, services a necessity. 100% on your money in 6 months. Deal with owner directly. 502 GROSSE BLDG. Phone 824547.

WELL-KNOWN department store in San Diego lacks capital to stock all departments. Has 50,000 sq. ft. available for merchandising. Would let out on percentage of sales basis or flat rent space for any department desired. Apply ARMY DEPT. STORE, San Diego, Cal.

HELLO HIRAM. I need ten one thousand dollar bills. Your money back in ninety days. And a ten thousand dollar bonus with me in my proposition, as follows: $1000 to $5000 to $10,000. Address W. box 517, TIMES BRANCH.

ELDERLY couple with from $1000 to $3000 and few hours' time each day watching bus. can make an inv. in going bus. big return. Inv. only necessary to show interest in business. Ref. required. Address F. box 170, TIMES OFFICE.

AN OPPORTUNITY — WANTED, $50,000, with best reference. Will give personal and real estate as bond on same. Will pay best interest. Address F, box 185, TIMES OFFICE.

BEFORE YOU BUY anywhere see H. G. BALLOU, Business Investigator and Locator. 823 LOEW'S STATE BLDG. Personal office hours 3 to 4:30. Representatives throughout Southern Cal.

WANTED—ON BOARD OF DIRECTORS, A-1 man with $5000 to $10,000 to invest. SPLENDID POSSIBILITIES ON ANY AMOUNT. $1000 up. Address F, box 97, TIMES OFFICE.

PARTNER WANTED. $3000 to $4000. Will secure half interest in big paying business. Full investigation invited. Call at 510 GRAUMAN'S NEW BLDG., 536 S. Hill.

SWISS manufacturer for baby food and crackers, biscuits, wants partner to form important manufactory. Address H, box 18, TIMES OFFICE.

WANTED—A lady, not over 35, good personality, with capital, to enter real estate business in Hollywood. Write. Address F, box 174, TIMES OFFICE.

FOR SALE—High-class exclusive sales contract in L. A. territory; should make $500 mo. $1000 will handle. Address W, box 502, TIMES BRANCH.

E. R. WATKINS'S route for sale; large established territory. A bargain if taken before Dec. 4. A. P. STEELE, 119 Rowland Ave., Eagle Rock.

PARTY to invest in mfg. concern, steady position to right party. Address E, box 216, TIMES OFFICE.

OFFICE EXECUTIVE, $175 MO. TO START. INVESTMENT OF $500 REQUIRED, FULLY SECURED. 528 GROSSE BLDG.

WANTED—Party to establish small factory and mfg. article on contract. Permanent. $2000 will handle. VER. 7689.

ACTIVE man or lady for real estate business; small investment required. Address H, box 5, TIMES OFFICE.

GOING REAL ESTATE OFFICE. Phone listings. Office down. $1163 com. during Oct. Make offer. Tel. 296273.

MAIN street lunch, cheap rent, long lease, $900 cash will handle, for quick sale. 5TH ST. REALTY, 336 I. W. Hellman Bg.

BUSINESS CHANCES— Of Many Kinds Miscellaneous

FURNITURE, CONSISTING OF IVORY BEDROOM SUITES, COMMODES, DRESSERS, MATTRESSES, VANITY DRESSERS, CHAIRS, AT MANUFACTURER'S COST AND LESS, 6119 MONETA AVENUE. WM. H. MOORE, JR., TRUSTEE IN BANKRUPTCY.

FOR SALE—$20,000 IN A-1 REAL ESTATE CONTRACT, PAYABLE MONTHLY. WILL MAKE REASONABLE BUT ATTRACTIVE DISCOUNT. ADDRESS W, BOX 558, TIMES BRANCH.

CONFECTIONERY, light lunches, restaurants, groceries, fruit stands, butcher shops, florist shops, shoe shine, hat-cleaning bus., pool rooms, barber shop, 2 liv. rms., apt., rm.-houses. A. G. BELLOR, 841 San Fernando Bldg.

OWNER MUST SELL. Two modern houses on one lot, safe investment, steady income, close in bargain. Beautiful Pasadena. GEO. STREHEL, 237 W. Colorado, Pasadena. Fair Oaks 5485 or Colorado 344.

ADVERTISER wants some one with capital to go into the real estate brokerage; good proposition. Address W, box 504, TIMES BRANCH.

LUNCH counter for sale. Good trade; reasonable. 106 N. MAIN ST.

COM'L business. Need active partner, $1750. (Pay you $296.50 mo.) 201 GRANT BLDG.

Business—Classified.

AUTOMOBILE business, established, in Long Beach. Popular selling medium-priced 6-cylinder car (and a new lighter will be added to present line after January, 1923.) Over 200 cars in Long Beach. Good showroom and shop space can be leased for moderate rent in present location. No bonus to be paid. Good proposition. Act quickly. Applications considered in order received. For complete details phone or write J. P. HORNING, 4556 Melbourne Ave., Hollywood. PHONE 598785.

AUTO REPAIR PARTNER, $250 CASH. CLEAR $500 UP PER MONTH, GUARANTEE EVERY JOB, REPAIR ALL MAKES. I HAVE STEADY TRADE, EMPLOY 3 MECHANICS. I PREFER TO TEACH HONEST, PERMANENT MAN MY WAYS. I'LL PAY $50 WEEK SALARY AND DIVIDE PROFITS. MY SHOP IS DOWNTOWN. CALL 511 STOCK EXCHANGE, 639 S. SPRING.

AUTO RENTAL BUSINESS. 21 cars, all late models, books will show $2200 net per month. On account of location, equipment and income, which is nearly 100% on total investment, we believe this to be the best buy now or at any time. 217 BAKER-DETWILER BLDG. 11584.

AUTO MECHANIC—Needs honest reliable man to take half interest in busy downtown shop. Will teach inexperienced man if willing worker and give trial to prove business clears $10 day each. Have four complete overhauling jobs on floor and must have help at once. Storage pays rent. $300 required. 615 HAAS BLDG., 219 W. 7th St.

AUTO repair partner. Will teach honest, willing worker trade and business. Shop always busy. Fully equipped. Will pay you $55 wkly. and half profits. 126 W. 3RD, ROOM 316.

AUTO paint shop. Want honest, willing worker. Business done assures you $75 wkly. and half profits. Shop fully equipped. Modern building. See owner, 126 W. 3RD ST., Room 316.

AUTO DUMP TRUCK, late model, Mack, 5-yard dump, A-1 condition. Earning $300 per mo. low monthly payments. Good reason for selling. 112 E. 12th st.

BAKERY, doing $50 daily; dough mixer, cake machine and complete equipment. Brick oven, 4 living-rooms and bath. Price $2750. Mr. Ara, with AVERILL-WEYMOUTH CO., INC., 725 S. Olive st. Realtors. Bdwy. 5042.

BAKERY. Splendid buy for man and wife. All counter trade, mostly pastry and rolls. Will sacrifice for cash or will sell for terms. $1000 will handle. 6100 SANTA MONICA BLVD.

BAKERY. Wholesale pie bakery. Have 70 customers. Good income. $6300 cash. Address C, box 172, TIMES OFFICE.

BAKERY, well established, best location of city, $600 will handle. 16th and Ver.

BARBER shop, established 10 years, good location, good business, 3 chairs. Phone BDWY. [illegible]

BARBECUE stand or roadside business near Universal City, busy location. Will build or lease. HOLLY 3918, owner.

BUSINESS OPPORTUNITY. A REAL ONE AT $1500. To the right sort of man, clean-cut and good personality, willing to learn office end of business and assume charge of office, an exceptional opportunity is offered in a high class downtown business, doing better than $1200 monthly. We want a man who is not too old to learn, and adaptability and not too young to have business sense. The right man can have salary guarantee of $250 monthly, plus 1-3 of profits. Investment of $1500 secures equal 1-3 interest and is fully secured by furniture, equipment, automobile, etc. Call and see the property of the firm. 507 CHAMBER OF COMMERCE BLDG.

BUSINESS—I need capable man assistant in office. Clean, legitimate business. An income of $300 monthly assured to right party. Investment $750 required for equal half interest in business. 126 W. 3RD ST., Room 316.

BUTCHER and barber outfits and supplies. Big sacrifice. 210 W. THIRD ST.

CAFE and soda fountain, in Hollywood studio dist. Good business. No competition. See our books and have a trial. $5500. Ill health reason for selling. Address F. box 112, TIMES OFFICE.

CAFE, first-class, also lunch counter in market, both making money. Must sell. 2833 W. 10TH ST.

CAFETERIA. Good paying business. Splendid location. 12 tables and lunch counter. Clears over $800 mo. Terms to right party. Address C. box 4, TIMES OFFICE.

CAFETERIA, dairy lunch, seating capacity one hundred and twenty; old established place; doing big business; heart of city; long lease. Terms. 643 SAN FERNANDO BLDG. Phone 66712.

CANDY factory, doing good business. 1327 S. SAN JULIAN ST.

CHIROPRACTOR or osteopath has rare chance to buy well-equipped office and old established practice of naturopath. F. C. KUEHNE, 246 Russ Bldg., San Fran.

CIGAR STORE—4-year lease; low rent; all first-class stock; [illegible] bank lobby. Will clear $200 mo. Total price $1250. Terms. 615 HAAS BLDG., 219 W. 7th st.

CIGAR stand in lobby of large downtown hotel. Beautiful fixtures and good stock. Lease 4 years. Price $2800. Nice clean trade. Fine for lady or gentleman. SHELDON, 601 Hibernian Bldg.

CIGARS, candy, lunches, hot-dog store; rent $15, 3 yrs. Nets $7.50 day. Price $390. THROOP, 319½ S. Hill. 822768.

Cigar, conf. and ice cream store, with living room; good location. $700. See owner, 5903 MONETA AVE.

CONFECTIONERY—Owner GUARANTEES $800 month NET profit. 5-YR. STRAIGHT LEASE. WILL SELL ON TRIAL. Excellent fixtures, inc. 10-pump fountain. Price for quick sale $4500. V. G. FREITAG, 726 Chapman Bldg. 61841.

CONFECTIONERY, lunch counter with beer on draught. Good business, sell whole or half interest to right party. Cor. stor. liv. rooms. 1400 W. PICO.

CONFECTIONERY real snap, if you want bargain come to 4092 MONETA AVE.

CONFECTIONERY, half or whole interest. Have more business than I can handle. Need partner with some candy-making experience. Address A, box 216, TIMES OFFICE.

CONFECTIONERY—10-pump fountain, near 2 schools, next to big theater. Living-room. Cash or terms. Phone WEST 7091.

DINING-ROOM AND CAFE FOR LEASE, NEW HOTEL, AT FULLERTON, CALIFORNIA. MUST BE RESPONSIBLE PARTY. FOR INFORMATION SEE R. E. DURBIN, FULLERTON. PHONE 491-J.

DRUG STORE—With apartments upstairs. Busy corner, car stop, rent $70, long lease, good stock, $3500 will handle. Big trade. Rare opportunity. OSBORNE INV. CO., 501 Grauman's Metropolitan Bldg. Entrance 536 S. Hill.

DRUG STORE. Wonderful opportunity. No competition; in Los Alamos, on highway. H. MENDEL, Los Alamos, Cal.

DRY Goods and Notion Store, including living-room and furniture; must be seen to be appreciated; at a bargain for quick sale. 2268 S. SAN PEDRO ST.

ELECTRICAL BUSINESS—Lucrative and well-established electrical contractor; dealer business. Will sell account of death at invoice, about $4000 cash. Netted $5000 profit during last year. Address G, box 102, TIMES OFFICE.

FILM STUDIO and light manufacturing place. 651 FAIRVIEW AVE., one mile east of Plaza. N. TREOSTI, 108 Court St. 820803. Sunday Boyle 6042.

FILLING sta., tire bus. Good paying bus. Main highway; other bus. reason for selling. P.O. box 607, FILMORE. Ph. 245.

FRUIT stand, in heart of city, largest and most up-to-date fruit and vegetable stand in Southern California, 3½ yr. lease, doing $6000 business per mo. $2000 stock, $1500 in bags. National cash register and all fixtures. No competition near. Exclusive right in market. $9000. Phone BDWY. 3071, ask for P. J. Buchanan.

FRUIT AND VEGETABLE STAND in large market on busy transfer corner. Doing $125 day. Long lease. Reasonable rent. Other business reason for selling. $2000 handles. Rm. 1001, 453 S. SPRING.

FURNITURE for sale and everything included of 11 rooms, $1500; rent $65 mo. Net income $90 per month and apartment. Close in. 1308 S. ALVARADO, near Pico st.

BUSINESS CHANCES— Of Many Kinds

Business—Classified.

GENTS' and ladies' furnishing store, standard lines, exclusive trade, downtown location. 3-year lease, cheap rent. Established 8 yrs. Up-to-date fixtures. Unforeseen circumstances force me to sacrifice this business. Must be sold. $4000 required. Stock will invoice more than price asked. 126 W. 3RD, Room 316.

GARAGE for sale, best located garage on Hollywood Blvd. No rent for 2 years. 35-car storage, machine shop, battery repair shop and accessories dept. at less than invoice. 6405 HOLLYWOOD BLVD. 438411 or Holly 9155.

GARAGES, OIL STATIONS EXCLUSIVELY. Over 100 to select from—All parts city. Cal. See us for bargains. We sell 11 yrs. RICH, THE GARAGE MAN. 505 S. Flower St.

GROCERY clears $400 month. Lease rent for another year, $67.50 month. Good stock on hand. Invoice about $5000. Have other business. Located on N. Western ave. A snap. Address F, box 204, TIMES OFFICE.

GROCERY, good store and fixtures, business center on corner, [illegible] rent $34, lease; room for market, fruits and vegetables; doing $40 a day. $3000 cash. Owner going on ranch. 3304 Central ave.

GROCERY, cor. store, with living-rooms, nice clean stock, real buy. Man and wife. Invoice about $2500. Lease [illegible] 6TH ST. REALTY, 336 I. W. Hellman Bldg.

GROCERY, W. side, 3 living rooms, good cash bus.; sacrifice furniture, fixtures, 1300 stock invoice $2600. 534 TITLE INS. BLDG. 5th and Spring.

GROCERY in apartment district; doing $60 daily; rent $35, long lease; living rooms and bath. $450 and invoice stock. 303 WILCOX BUILDING, 2nd & Spring.

GROCERY, see these. We have nearly every available store in city. ACCURATE, free information. GROCERS' SUPPLY CO., 423 Mason Bldg., 4th and Bdwy.

GROCERY—Clear $250 mo., guaranteed, on a Vermont. Price $1200. Lease, fixtures with living-rooms, [illegible] Call Room 482, 124 W. 4TH ST.

GROCERY cor. store, lease, 3 years at $45. Nice living-rooms with bath; full price $2500 clear. It's a real buy. 6TH ST. REALTY, 336 I. W. Hellman Bldg.

GROCERY—Only $100 and invoice. Estab. 10 yrs. Nets $[illegible] mo. Owner must sell, so act quickly. Use our auto and see this. 510 DELTA BLDG. 429 Spring.

GROCERY—Fixtures, $350. Invoice stock. Reasonable rent; good location. 1329 W. JEFFERSON.

GROCERY, will sell at 3603 E. MATHEWS. Reasonable, low rent. Open Sundays.

LUNCH room on business street. Daily sales average $50. Seats 20 counter and tables. Equipment, clean cut, $2200. Partners disagree. Price $2200. $1200 cash. Will give trial to prove business. Mr. Ara, with AVERILL-WEYMOUTH CO., INC., 725 So. Olive St. Realtors. Bdwy. 5042.

LUNCH COUNTER, price $600, only $500 down, bal. easy; lady owner leaving city to get married; trial given. Rent $25. Near corner. Room 482, 124 W. 4TH ST.

LUNCH counter, cigar stand and soft drinks. Rent $25 per mo. Lease 1 yr. Best buy in city. Transfer corner. LH. 4049. 5820 DAYTON AVE.

LUNCH wagon and equipment, for sale cheap. 2901 WALL, or 3912 Woodlawn.

MANUFACTURING ENTERPRISE. Want good business man that can organize and manage bus. of new company to manufacture pipe. Must be well acquainted with steel pipe, have good knowledge of steel capitalists, have some knowledge of steel business and be capable to finance a new company; an exceptional opp. for a pipe mill in this locality as demand for pipe is large and none mfd. west of Chicago. All answers treated strictly conf. Address W, box 34, TIMES OFFICE.

MARKETS—$4100. Making better than $800 mo. For appointment, PICO 4700.

MEAT Market for sale; best equipped in Santa Monica, doing good business; complete outfit, up to date fixtures. Leaving city, will sell reasonable. Call 1907 E. FIRST ST., cor. First and Cummings.

MEAT MARKET—Two in chain grocery stores; also combination. Owner retiring. Address F, box 241, TIMES OFFICE.

MEAT market, good bus., doing good business. 1185 E. UNION AVE. Also sell.

MUSIC store for sale, good paying business. 2290 E. UNION.

OFFICE PARTNER—AMBITIOUS YOUNG MAN, UNAFRAID OF WORK, WILLING TO LEARN MODERN REAL ESTATE BROKERAGE METHODS, NEEDED IN OLD-ESTABLISHED DOWNTOWN OFFICE CLEARING OVER $1000 MONTH. REFERENCES AND $500 REQUIRED. MONEY SECURED. MAN MORE ESSENTIAL THAN MONEY. 511 STOCK EXCHANGE, 639 S. SPRING.

OFFICE ASSOCIATE—An ambitious young man who is willing to earn my business, [illegible] 619 HAAS BLDG., 219 W. 7th st.

OIL Station on Figueroa, 5-yr. straight lease, reasonable rent. Clears $400 mo. Buyer can have trial. First time offered for sale. Price $6000. 856 S. BDWY. Rm. 211.

OIL station, also 2½-acre owner 4 yrs. If you would invest $[illegible] in a business that you have done in [illegible] $500 to $400 mo. GRAVES & CO., 709 C. C. Chapman Bldg.

OIL station, $100 a day, prosperous new, splendid location, bargain for cash. 709 CENTRAL BLDG.

OIL station, good loc., 3 yrs. good returns, [illegible] 3817 GLASSELL AVE.

PARTNERSHIP office of well established commercial business, [illegible]

PARTNER who would be interested in [illegible]

PARTNER wanted, [illegible] 429 DOUGLAS BLDG.

PARTNER—Young man about 35, [illegible] 312 DOUGLAS BLDG.

PARTNER WANTED. $800 will secure half interest in one of the best paying real estate businesses [illegible] Address U, box 560, TIMES BRANCH.

PARTNER wanted, [illegible] 1016 N. WESTERN AVE.

PARTNER—$800 buys ½ interest in old established auction and furniture business, profitable, reliable proposition. Address A, box 143, TIMES OFFICE.

PARTNER wanted for real estate office. Must have car. $150. VER. 5126. 5167 S. VERMONT.

PARTNER—$350 buys paying bus. Lady or gent. Nets $[illegible]. 535 WILCOX BLDG., 2nd & Spring.

PARTNER for tea shop. Have location and equipment. EVANS, 719 S. Alvarado.

PIANO AND PHONOGRAPH BUSINESS. Oldest Music House in Vallejo. Established 1880. Practically new and finely appointed store. Retiring on account of age. Investigation solicited. THOMAS SMITH, SR., 1021 Georgia St., Vallejo, Cal.

PICTURE theater, good downtown location. Bargain for cash. 739 CENTRAL BLDG.

POOL room for rent; 3 pool tables, snooker table, Maple bowling alley, lunch counter. T. H. SHARPLESS, Perris, Riverside Co. Cal.

POOL hall—Downtown, the best buy in L. A. Good lease. A bargain. Inquire at 516 BDWY. CENTRAL BLDG.

PRINTING—Platen and high-speed cylinder, cutter, cheap rent, good business. $2000. 2328 PASADENA AVE.

REAL estate and insurance, established business located best corner in Hollywood—large amount of exclusive listings and buildings, to look after and collect rents; will pay all office and adv. expenses. $1000. Address CA, box 184, TIMES OFFICE.

REAL estate office, established six years. Two rooms under lease. Mahogany furniture. Selling on account of poor health. Show good income. See MR. WARD personally, 329 C. C. Chapman Bldg., 8th and Broadway.

RESTAURANT, $1000 handles, classy cafe. Located choicest business section towards Hollywood. $75 daily business, closes Sundays. Valuable equipment, good prices. See this, be convinced. SHELDON, 601 Hibernian Bldg., 4th & Spring.

RESTAURANT. Located entrance where 2000 men work steady, near-by industrial town. Price $2500, Rent $25. Receipts $125 daily. Rent $75. Lease 3 years. Clears $650 monthly. SHELDON, 601 Hibernian Bldg.

RESTAURANT, ABSOLUTELY NETS $800-$1000 MONTH, 3 yrs. lease, 6 yrs. in business. Price only $6000, ½ cash. Wonderful returns on your investment. 510 DELTA BLDG., 429 Spring.

RESTAURANT—Paying, centrally located; long lease, reasonable rent. Invite investigation. Principals only. Address F, box 54, TIMES OFFICE.

RESTAURANT, $1000, fine location, long lease. Rent only $35. Rets. av. $40; owner will give trial; also will teach inexp. party bus. NOELL, 124 W. 4th. Rm. 349.

RESTAURANT, counter and tables, extra good fixtures, 1st class location, established business. Bargain. PIONEER INV. CO., 317 S. Hill.

RESTAURANT for sale, dandy location, good reason for selling. $1000 will handle. Cheap rent. 553 5TH ST.

BUSINESS CHANCES— Of Many Kinds

Business—Classified.

RESTAURANT, the leading cafe in beautiful foothill city near Los Angeles, averages $120 daily. Seats 70. Elegant fixtures, counter and booths. Price $4800, terms $2800 down; rent $80. Lease 3 years. SHELDON, 601 Hibernian Bldg., 4th and Spring.

RESTAURANT and cafeteria combined, seats 120. Guaranteed $800 mo. profits. Hollywood dist. Rent only $75. Lease, Price $6800. Terms. Room 482, 124 W. 4TH ST.

RESTAURANT, long established, [illegible] rent in connection with [illegible] hotel; very reasonable. Inquire at premises, corner PICO AND FLOWER.

RESTAURANT, lunch room, new, cheap rent, good location, near [illegible] Will take auto or lot as part payment. 207 W. BDWY., Glendale, Cal.

RESTAURANT, old established place, good lease; always money; must leave for Nevada at once. Terms. 704 W. 23D ST.

RESTAURANT in industrial section Alhambra, doing good business; will sell or whole, good t'rms. 1818 W. Main, Alhambra.

SERVICE STATION UNITS. Battery, tire and washing departments for lease. This is absolutely the finest super service station in city. Phone BUDY, 271851.

SHOE repair shop. Ex. bus. Liv. rm. Inc. Consider lot in trade. 2713 W. [illegible]

SHOWCASES, soda fountains, store fixtures. The largest stock in the West. Prices are moderate. WEBBER SHOWCASE & FIXTURE CO., 316-330 S. Los Angeles st. Main 9184.

SOFT drink and confectionery, good location for lunch, cheap rent, exceptional bargain. PHONES INV. CO., 317 S. Hill.

STATIONERY, toys and art store, 3533 SUNSET BLVD., 5-year lease. Bargain. Open Sunday and evenings.

TEA room, restaurant; good foothill city. Doing $1000 month; long lease; reasonable rent. Fine equipment. $1000 handles. Address D, box 163, TIMES OFFICE.

TAILOR shop, well established trade, good lease, actual bargain. 1442 SIERRA BONITA, [illegible] 7500 [illegible] SUNSET BLVD., Hollywood.

TAILOR shop—a bargain. Must be sold at once. 4768½ S. WESTERN.

TEA ROOM, well established, opportunity for family hotel, wonderful location. Address HOLLYWOOD P.O. BOX 257.

BUSINESS CHANCES— Wanted

PHONE 13137 OR PICO 4788. WE WILL CALL ON YOU. All kinds of businesses sold, partners procured. No business too small or large to receive our prompt and courteous attention. No undue publicity or charge. List with us for quick results; we do the selling. All buyers accompanied by salesmen. ATLAS CO., 546 Title Insurance Bld., 5th & Spring, L. A., and 36 Locust, Long Beach.

LIST YOUR BUSINESS WITH US—WE SELL IT IN 10 DAYS. PARTNERSHIPS FORMED. FRESH CAPITAL PROCURED. OUR LONG EXPERIENCE AND LARGE ORGANIZATION GUARANTEE QUICK RESULTS. WRITE, CALL OR PHONE BROADWAY 0[illegible]. UNITED FINANCE CORPORATION, SUITE 1100 CITIZENS NATIONAL BANK BLDG., 5TH AND SPRING ST.

WE WILL SELL YOUR business, apartment-house, hotels, etc. Capital procured for all kinds of commercial enterprises. Phone 67267. COLONIAL REALTY & INV. CO., 329 Citizens Natl. Bank Bldg.

WANTED—Have you a real high class business where a good man can invest from $[illegible] to $[illegible]. We have the man and the capital. W. P. MATTRAY & CO., 900 Title Ins. Bldg., Fifth and Spring.

SELL IT QUICK. We can sell any business or partnership of merit in 10 days. L. A. BUSINESS EXCHANGE, 607 Ch. of Commerce Bldg. Ph. 822[illegible].

WANTED — Will invest in reasonably priced auto park or oil and gas station. Deal with owners only. Address H, box [illegible], TIMES OFFICE.

WANTED—ALL CLASSIFIED ADVERTISEMENTS FOR THE SUNDAY TIMES MUST BE RECEIVED BEFORE 6 P.M. SATURDAY.

LIST your business with us for quick, reliable service. 116 W. 3RD ST., Room 316. Phone 820-541. Agent will call.

WILL invest $25,000 or more with services. What have you? Address F, box 181, TIMES OFFICE.

WANTED— Electric shop by experienced electrician or will go partnership. Address F, box 187, TIMES OFFICE.

WANTED—Grocery or gen. mdse. store. J. O. LUBBER, 501 Washington Bldg.

GEN. mdse. or grocery up to $6000 wanted. Address E, box 16, TIMES OFFICE.

LEGAL NOTICES— Bids, Proposals

BIDS WANTED FOR CALIFORNIA MEMORIAL STADIUM, GROUP ONE CONTRACT (Excavation, Embankments & Substructural Concrete).

PROPOSAL FOR BIDS. SEALED BIDS will be received at the office of the Comptroller, University of California, Berkeley, California, at or before 9 a.m. Thursday, December 21, 1922, for Group One Contract for the California Memorial Stadium on the grounds of the University of California, at Berkeley, Alameda County, California. This contract will include General and Detail Excavation, [illegible] Embankments and Concrete Culverts, and [illegible] Retaining Walls Foundations and Piers. Drawings and specifications may be obtained on and after Friday, December 1, 1922, at the office of the California Memorial Stadium Commission, Room 210, Crocker Building, San Francisco, California, on deposit of $100 for each set of drawings and specifications taken out. (Checks drawn [illegible] to the order of the Regents of the University of California.) [illegible] Each bid must be accompanied by a certified check or bond [illegible] in favor of the undersigned, equal to 10% of the bid to secure execution of the contract by the bidder. The right is reserved to reject any or all bids. THE REGENTS OF THE UNIVERSITY OF CALIFORNIA.

MY WIFE, Jessie E., having left me without just cause and of her own accord, I hereby refuse to be responsible for any bills contracted by her. LELAND E. BOOCK.

A STRANGE CREATURE

The "tutatera lizard" is said to be the most remarkable creature now living in New Zealand, and the oldest existing type of reptile. So deeply are naturalists interested in this curious species of animal, which seems to be as closely related to turtles as to lizards, that legislative protection has been secured for it. Unfortunately, the eggs of the creature do not appear to be covered by the protective act, and gratification has been expressed in certain quarters that only one man, a Mr. Henaghan, who can be trusted, knows where to look for the precious eggs. Before they are all destroyed, it is hoped that the biologists will have an opportunity to determine how the strange animal is developed, and whether it is more a lizard than a turtle, or more a turtle than a lizard. — [Washington Star.

FRENCH THRIFT

The explanation of the surprising achievement of the French government in financing reconstruction and converting its paper currency gradually into interest-bearing debt is found, according to The London Statist, in the remarkable thrift of the French people and their disposition, since the war, to invest their savings in home loans, especially when issued or guaranteed by the government. In 1919 the people subscribed for 27,000,000,000 francs in domestic loans, mostly governmental; in 1920 for 47,000,000,000 and in 1921 for 39,000,000,000.—[Thrift Magazine.

Incomplete Information

"We are now exactly 1266 feet above the level of the sea."

"What sea?"

"The guide book doesn't say."—[Boston Transcript.

Lucky

"Been hunting, eh! Have any luck?"

"Yes. Great luck."

"What did you get?"

"Back."—[Boston Transcript.

Withering

They say that a woman's ordinary vocabulary consist of only about 500 words, but we'd hate to call out her reserves.—[Boston Transcript.

WHAT'S DOING TODAY

Fourth Symphony concert, Philharmonic Orchestra, Philharmonic Auditorium, Fifth, between Hill and Olive, 8 p.m.

Red Cross Seals, Bryson, evening.

Progressive International Forum address, Walter Griffiths, 726 South Grand avenue, evening; William Vincent, speaker.

United Commercial Travelers' meeting, Pershing Hall, Tenth and Olive, evening; C. E. Muller, speaker.

Polytechnic Alumni Association "Third Midwinter Dance," Goldberg-Bowin Hall, Sixteenth and Flower, evening.

Women's Legic Club program, Philharmonic Auditorium, Fifth, between Hill and Olive, evening; Harriet Middleton, soloist.

New Arcade Station house-warming celebration, Third and Central, evening; Postmaster O'Brien, host.

Los Angeles Boy Scouts, mid-winter "Circus, Jolly," Musical Arts High School, evening.

Minnesota State Society reunion, Mosk-Ast Studio Building, evening.

Community singing, City Club, Chapman Building, noon.

"Safe Suggestion" will be discussed by Rabbi Magnin, Temple Emil B'nai, Ninth and Hope, evening.

Luncheon, California Club, noon; O. K. Davis, secretary National Foreign Trade Council, speaker.

"What Do You Do When You Think?" will be discussed by Dr. Edward O. Tilborg, Symphony Hall, 833 Bunker Hill, evening.

MOTION PICTURES:

Alhambra, Hill, between Seventh and Eighth—Stonebroot in "Brown of the North."

California, Eighth and Main—Claire Windsor in "The Old Homestead."

De Luxe, opposite Westlake Park—Gladys Brockwell in "Bonnie Bonnie."

Garrick, Eighth and Broadway—Classic vaudeville.

Grauman's Hollywood, McCadden Place and Hollywood Boulevard—Douglas Fairbanks in "Robin Hood."

Grauman's Million Dollar, Third and Broadway—Thomas Meighan in "The Man Who Saw Tomorrow."

Hippodrome, Broadway near Eighth—"When Knighthood was in Flower."

Kinema, Seventh and Grand—Lon Chaney in "Quincy Adams Sawyer."

Loew's State, Seventh and Broadway — Clara Kimball Young in "Peter Ruff and the Double Four."

Miller's, Ninth and Main — Mary Pickford in "Tess of the Storm Country."

Mission, Main and Broadway—Harold Lloyd in "Dr. Jack."

Superba, 218 South Broadway—Reginald Denny in "The Kentucky Derby."

Tally's, Broadway and Broadway—"My Wife's Relations."

Tally's, 322 South Broadway—Lon Chaney in "A Blind Bargain."

STAGE:

Egan's, Pictures at Play—Maude Fulton in "The Brat."

Majestic, 849 South Broadway—"The Monkey Talks to the World."

Mason, 127 South Broadway—"His Critical Eye."

Orpheum, 744 South Broadway—"The Bohemians."

VARIETIES:

Pantages, Ninth and Main—"Rules of 1922."

Palace's, 644 South Broadway—"Pegg's Boy."

Hillstreet, Eighth and Hill—"Doris May in 'The Dictator.'"

Hippodrome, Main near Fourth—Allen Calhoun in "The Girl in His Room."

Orpheum, 639 South Broadway—Emma Littlefield and Company.

Pantages, Seventh and Hill—Mary Alden in "A Woman's Woman."

RADIO:

7 to 7:30 p.m., KUS, City Dye Works; KFAW, Santa Ana.
11 to 12 m., KUS, City Dye Works.
12:30 to 1:45 p.m., KHJ, Times, 400 meters.
1 to 1:30 p.m., KFI, Anthony.
1:30 to 2 p.m., station testing period.
2 to 3 p.m., KUS, City Dye Works.
3 to 4 p.m., KFI, Broadwayer's; KDS, Long Beach.
4 to 4:30 p.m., KUS, City Dye Works; KFAW, Santa Ana.
4:30 to 5 p.m., KFI, Anthony; KFAC, Glendale.
5 to 7:30 p.m., KOS, Herald.
6 to 7 p.m., KFOA, Aladdin.
6 to 6:45 p.m., KUS, City Dye Works.
7 to 7:30 p.m., KFI, Broadwayer's.
7 to 7:30 p.m., KHJ, Times, 400 meters.
7:30 to 8 p.m., period for long-distance receiving.
8 to 9:30 p.m., KHJ, Times, 400 meters.
9:30 to 10 p.m., KFI, Anthony.
9:30 to 10 p.m., KUS, City Dye Works.
10 to 11:30 p.m., KWH, Examiner.
10:30 to 12:30 p.m., KFRC, Examiner.
11:30 to 12 p.m., KFI, Anthony.

SOCIETY

Will Share Honors

Mrs. John Pike (June Braun Shultz,) whose wedding about two weeks ago came as a surprise to an extensive society set here and in Pasadena, where she was living with her parents, the Frederick William Brauns of Orange Grove avenue, is expected to return from her honeymoon early in the week, and will share honors with Miss Lucille Evans at a luncheon to be given by Miss Gladys Wetherby on Tuesday. The affair will be at the home of Miss Wetherby's parents, Mr. and Mrs. F. I. Wetherby, in South Occidental Boulevard, and places for eighteen will be arranged.

By Mrs. Woolwine

Mrs. Clair Woolwine is to have twelve guests for luncheon on Saturday at her home at 645 South Witton place for Miss Lucille Evans, who will be married next Thursday evening to Paul Clendening Ferrell.

For Chicago Guests

For Mrs. H. H. Merrick and her daughter-in-law, Mrs. Mario Merrick, who are here from Chicago, where they are popular members of the South Shore Country Club society set, Mrs. Stella Grove gave a lovely tea recently at her home on South New Hampshire Boulevard.

Returning from Europe

Mr. and Mrs. A. Rapp of Los Angeles have arrived in New York after a six months' tour of Europe, and will return shortly to their home here.

For Miss Clark

Miss Sarah Mason is giving a tea tomorrow afternoon at her home in Hollywood for Miss Violet Clark, who is leaving soon for Europe. Another tea for Miss Clark is being planned for next week by Miss Miriam Meredith.

Mrs. McAdoo Returns

Mrs. William Gibbs McAdoo, who has been out of town for a fortnight or so, will return to her home at 5 Berkeley Square tomorrow afternoon to superintend arrangements for the Assistance League Christmas Shoppe, which is to be established there next week.

Dine at Club

Dr. and Mrs. Louis Josephs entertained twelve guests for dinner at the Athletic Club.

Celebrate Birthday

A dancing party at the beach and a midnight supper at the Hollywood home of Miss Catherine Phillips was the delightful affair given recently in celebration of the birthday of S. B. Sturtevant. The guests included Mrs. Sturtevant, Mr. and Mrs. Ross Callan of Pasadena, Mr. and Mrs. Jay Smith of Eagle Rock, Miss Isabelle Bowles, William Welhause, Mrs. Tom Phillips and Thomas Dewey.

Guests for Thanksgiving

Mr. and Mrs. Reuben Shettler entertained with their usual Thanksgiving dinner at their home in Wilshire Boulevard. At the table were Mr. and Mrs. Frank Lemon of Upland, Mr. and Mrs. Leon Thorp Shettler, Mr. and Mrs. Edward F. Peer, Mr. and Mrs. Harold F. Wood, Miss Elizabeth Lemon, Miss Virginia Harid, Edward Shettler Peer, Rollin Lemon and E. H. Thorp.

SMELLED SMOKE, YELLED

Fire on the roof of a two-story rooming-house at 445 North Grand avenue yesterday did about $2000 damage. The house is owned by Ray Iwake. Mrs. Catherine Hein, the housekeeper, smelled the smoke and turned in the alarm.

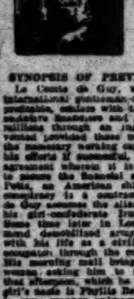

Bull-Dog Drummond, by Cyril McNeile

SYNOPSIS OF PREVIOUS INSTALLMENTS

Le Comte de Guy, who finds the life of an international gentleman-crook both interesting and profitable, enlists with three of the world's representative Americans and proposes to mulct their millions through an ingenious plan to use international anarchist terror that will supply him with the money-seeking capital and reward him for his efforts if successful. They come to a tentative agreement wherein it is necessary for the Count to secure the Baronial request of one Hiram C. Potts, an American shipping power, before the consistency is a sentence. Whereupon le Comte de Guy assumes the alias Carl Peterson and with his ex-confederate Irma, removes to England. Some time later in London City, Hugh Drummond demolished army, becoming bored with his life as a civilian, seeks some thrilling occupation through the columns of the newspapers. His morning mail brings a letter from a young woman, asking him to meet her at the Carlton that afternoon, which he does. He learns that the girl's name is Phyllis Benton and that her father, Lakington and Peterson by name, apparently connected with some unknown to her, is being drawn into a game of murder and theft with two others. Lakington and Peterson by name, apparently connected with some unknown to her, is being drawn into a game of murder and theft with two others. Lakington and Peterson by name, apparently connected with will, but through lack of proof she can do nothing to clear the mystery that surrounds them. Shortly after what Drummond considers a love scene he realizes that the girl has not ever-ruled their capacity for crime. The following day he motors to Phyllis' home at Godalming where he meets her father. After dinner Drummond decides to investigate The Elms next door which houses the county, and makes his way to a French window at the side of the house which leads into a room where Lakington, Peterson and an unknown man are seated. The stranger appears to be in a helpless and dazed condition. Hearing a cry near the darkness the room with a shot, crashes through, and crashes with the semi-conscious man to the Benton home.

"Oh! quick, quick," the girl urged in an agony. "They may be here at any moment." She dragged him to the door, and together they forced the man into the car.

"Lakington won't," said Hugh with a grin. "And if you see him tomorrow—don't ask after his jaw.

. . . Good-night, Phyllis."

With a quick movement he raised her hand to his lips; then he released in the clutch and the car disappeared down the drive. . . .

He felt a sense of elation and of triumph at having won the first round, and as the car whirled back to London through the cool night air his heart was singing with the joy of acton. And it was perhaps as well for his peace of mind that he did not witness the scene in the room at The Elms.

Lakington still lay motionless on the floor; Peterson's cigar still glowed steadily in the darkness. It was hard to believe that he had ever moved from the table; only the bullet imbedded in a tree proved that somebody must have got busy. Of course, it might have been the girl who was just lighting another cigarette from the stump of the old one.

At length Peterson spoke. "A young man of dash and temperament," he said genially. "It will be a pity to lose him."

"Why not keep him and lose the girl?" yawned Irma. "I think he might amuse me—"

"We have always our dear Henry to consider" answered Peterson. "Apparently the girl appeals to him. I'm afraid, Irma, he'll have to go . . . and at once. . . ."

The speaker was tapping his left knee softly with his hand; save for that slight movement he sat as if nothing had happened. And yet ten minutes before a carefully planned coup had failed at the instant of success. Even his most fearless accomplices had been known to confess that Peterson's inhuman calmness sent cold shivers down their backs.

Chapter III

Hugh Drummond folded up the piece of paper he was studying and rose to his feet as the doctor came into the room. He then pushed a silver box of cigarettes across the table and waited.

"Your friend," said the doctor, "is in a very peculiar condition, Capt. Drummond—very peculiar." He sat down and, putting the tips of his fingers together, gazed at Drummond in his most professional manner. He paused for a moment, as if expecting an awed agreement with this profound utterance, but the soldier was calmly lighting a cigarette. "Can you," resumed the doctor "enlighten me at all as to what he has been doing during the last few days?"

Drummond shook his head. "Haven't an earthly, doctor."

"There is, for instance, that very unpleasant wound in his thumb," pursued the other. "The top joint is crushed to a pulp."

"I noticed that last night," answered Hugh noncommittally. "Looks as if it had been mixed up between a hammer and an anvil, don't it?"

"But have you no idea how it occurred?"

"I'm full of ideas," said the soldier. "In fact, if it's any help to you in your diagnosis that wound was caused by the application of an unpleasant mediaeval instrument known as a thumbscrew."

The worthy doctor looked at him in amazement. "A thumbscrew! You must be joking, Capt. Drummond."

"Very far from it," answered Hugh briefly. "If you want to know, it was touch and go whether the other thumb didn't share the same fate." He blew out a cloud of smoke and smiled inwardly as he noticed the look of scandalized horror on his companion's face. "It isn't his thumb that concerns me," he continued; "it's his general condition. What's the matter with him?"

The doctor pursed his lips and looked wise, while Drummond wondered that no one had ever passed a law allowing men of his type to be murdered on sight.

"His heart seems sound," he answered after a weighty pause, "and I found nothing wrong with him constitutionally. In fact, I may say, Capt. Drummond, he is in every respect a most healthy man. Except—er—except for this peculiar condition."

Drummond exploded. "Damnation take it, man, what on earth do you suppose I asked you to come round for? It's of no interest to me to hear that his liver is working properly." Then he controlled himself. "I beg your pardon, doctor; I had rather a trying evening last night. Can you give me any idea as to what has caused this peculiar condition?"

His companion accepted the apology with an acid bow." Some form of drug, he answered.

Drummond heaved a sigh of relief. "Now we're getting on," he cried. "Have you any idea what drug?"

"It's is, at the moment, hard to say," returned the other. "It seems to have produced a dazed condition mentally, without having affected him physically. In a day or two, perhaps, I might be able to—er—arrive at some conclusion . . ."

"Which, at present, you have not. Right; now we know where we are. A pained expression flitted over the doctor's face; this young man was very direct. "To continue," Hugh went on, "as you don't know what the drug is, presumably you don't know either how long it will take for the effect to wear off."

"That—er—is, within limits, correct," conceded the doctor.

"Right; once again we know where we are. What about diet?"

"Oh! light. . . . Not too much meat. . . . No alcohol . . ." He rose to his feet, as Hugh opened the door; really the war semed to have produced a distressing effect on people's manners. Diet was the one question on which he always let hiself go. . . .

"Not much meat—no alcohol. Right. Good morning, doctor. Down the stairs and straight on. Good morning." The door closed behind him, and he descended to his waiting car with cold disapproval on his face. The whole affair struck him as most suspicious—thumbscrews, strange drugs. . . . Possible it was his duty to communicate with the police. . . .

"Excuse me, sir." The doctor paused and eyed a well-dressed man who had spoken to him uncompromisingly.

"What can I do for you, sir?" he said.

"Am I right in assuming that you are a doctor?"

"You are perfectly correct, sir, in your assumption."

The man smiled: obviously a gentleman, thought the practitioner, with his hand on the door of his car.

"It's about a great pal of mine, Capt. Drummond, who lives in here," went on the other. "I hope you won't think it unprofessional, but I thought I'd ask you privately, how you find him."

The doctor looked surprised. "I wasn't aware that he was ill," he answered.

"But I heard he'd had a bad accident," said the man, amazed.

The doctor smiled. "Reassure yourself, my dear sir," he murmured in his best professional manner. "Capt. Drummond so far as I am aware, has never been better. I—er—cannot say the same of his friend." He stepped into his car. "Why not go up and see for yourself?"

The car rolled smoothly into Picadilly, but the man showed no signs of availing himself of the doctor's suggestion. He turned and walked rapidly away, and a few moments later—in an exclusive West End Club—a trunk call was put through to Godalming—a call which caused the recipient to nod his head in satisfaction and order the Rolls-Royce.

Meanwhile, unconscious of this sudden solicitude for his health, Hugh Drummond was once more occupied with the piece of paper he had been studying on the doctor's entrance. Every now and then he ran his fingers through his crisp brown hair and shook his head in perplexity. Beyond establishing the fact that the man in the peculiar condition was Hiram C. Potts, the American multimillionaire, he could make nothing out of it.

"If only I'd managed to get the whole of it," he muttered to himself for the twentieth time. "That dam' fellah Peterson was too quick." The scrap he had torn off was typewritten, save for the American's scrawled signature, and Hugh knew the words by heart.

plete paralysis
ade of Britain
months I do
the holder of
of five million
do desire and
earl necklace and the
are at present
chess of Lamp-
k no questions
btained.
AM C. POTTS.

At length he replaced the scrap in his pocketbook and rang the bell.

"James," he remarked as his servant came in, "will you whisper very little meat and no alcohol in your wife's ear, so far as the bird next door is concerned? Fancy paying a doctor to come round and tell one that!"

"Did he say nothing more, sir?"

"Oh! a lot. But that was the only thing of the slightest practical use, and I knew that already." He stared thoughtfully out of the window. "You'd better know," he continued at length, "that as far as I can see we're up against a remarkably tough proposition."

"Indeed, sir," murmured his servant. "Then perhaps I had better stop any further insertion of that advertisement. It works out at 6 shillings a time."

Drummond burst out laughing. "What would I do without you, oh! my James," he cried. "But you may as well stop it. Our hands will be quite full for some time to come, and I hate disappointing hopeful applicants for my services."

"The gentleman is asking for you, sir." Mrs. Denny's voice from the door made them look around, and Hugh rose.

"Is he talking sensibly, Mrs. Denny?" he asked eagerly, but she shook her head.

"Just the same, sir," she announced. "Looking round the room all dazed like. And he keeps on saying 'Danger.'"

Hugh walked quickly along the passage to the room where the millionaire lay in bed.

"How are you feeling?" said Drummond cheerfully.

The man stared at him uncomprehendingly, and shook his head.

"Do you remember last night?" Hugh continued, speaking very slowly and distinctly. Then a sudden idea struck him and he pulled the scrap of paper out of his case. "Do you remember signing that?" he asked, holding it out to him.

For a while the man looked at it; then with a sudden cry of fear he shrank away.

"No, no," he muttered, "not again."

Copyright by George H. Doran Company.

(Continued in Tomorrow's Times)

HE'LL LET EM FIGHT NOW

John Proctor early today was driving his automobile past an alley near Ninth and Hill streets when he saw a man and a woman quarreling. He stopped and the man thrust a pistol at his face and took $145 Mr. Proctor had in his pocket.

BUSINESS BREVITIES.

[Advertising]

Dr. W. A. Johnson, optometrist, desires to announce the opening of offices at 322 Story Bldg. Completely equipped for expert examination of your eyes. 820108.

Ask for our catalogue of Christmas Greeting Cards. It is free and will be mailed upon request. West Coast Stationery and Printing Co., 757 South Spring street.

The Times branch Office, 521 South Spring street. Advertisements and subscriptions taken. Telephones Pico 760, 10391.

Diamond loans. Kusel, Stimson Bg.

RADICAL MEET STIRS CAPITAL

Washington Watches on Eve of La Follette Gathering

Labor Leaders Hurrying to Attend Sessions

Secret Parley Today Will Open Conference

[EXCLUSIVE DISPATCH.]

WASHINGTON, Nov. 30. — Washington is all on edge tonight in anticipation of the gathering of the radicals of both parties here tomorrow in a secret conference under a call issued by Senator La Follette of Wisconsin. The secret conference will be followed by open sesions of groups at the City Club and the whole affair will be wound up Saturday night with a big dinner at which all the group decisions will be ratified.

La Follette, who for many months has been striving to get the mantle of Debs on his shoulders, denies that this is the beginning of a third-party movement, but is to make a program of the radical elements in both parties for this and the next Congress to follow.

He expects to draw heavily from the present Senate farm bloc and is certain of the attendance of Senator Capper of Kansas, the nominal head of the bloc since the retirement of Kenyon of Iowa.

LABOR LEADERS READY

In addition to many of the most radical of the Senators and Congressmen-elect there are many of the radical labor leaders on the job and they will take an active part in trying to throttle industry with additional legislation to favor dominating union labor. The most prominent of these is William H. Johnson, president of the International Association of Machinists. Practically all the heads of the more important labor unions have been invited and tonight nearly all of them have arrived in Washington.

Some of the new men elected on November 7 and slated to lead the radical movement in the House and Senate when the next Congress is organized will also be present, including Lynn J. Frazier, newly elected Senator from North Dakota; Dr. Hendrik Shipstead of Minnesota, who was chosen to succeed Senator Kellogg, and Senator-elect Burton K. Wheeler of Montana, who has accepted by wire an invitation to be present.

Then there are scores of wild-eyed and long-haired radicals elected to the new House who are in Washington for the first time to participate in a plan to be urged by La Follette which will give this banded aggregation of legislators what they hope to be the balance of power.

The filibuster will be depended on as the great weapon in both the Senate and the House and if the terms of the radicals are not met all legislation will be delayed if the radical organization proves as strong as La Follette and his backers hope to make it.

AIMS OF MOVE

The call is issued by the People's Legislative Service, organized two years ago with La Follette at the head. Senators France of Maryland, Ladd of North Dakota, Norris of Nebraska, and Walsh of Massachusetts are all expected to participate in tomorrow's gathering for the purpose of holding up forcing a concession to the radical legislation to be proposed by La Follette and his associates.

One of the first things on the program of La Follette is to block the passage in the Senate of the ship subsidy bill and to this first attention will be invited. Taxation and a revision of all present revenue bills will be the next in importance. After that will be an attempt to modify or repeal the Esch-Cummings law and jam through both Houses of Congress legislation opposed to the open shop and favoring further domination of union labor

Announcement

A choice collection of specially priced garments from our regular stock will be placed on sale Friday and Saturday at

⅓ and ⅓ off original prices.

Dresses for every occasion—The season's newest styles—The finest fabrics in cloth, velvet, silks, metallics, and laces.

Under this new reduction adjustment, prices range from

29.50 to 169.50

Similar reductions on Coats, Wraps and Suits.

VOGUE COMPANY
BROADWAY AT EIGHTH
America's Finest Store

His Gift at His Store

Handkerchiefs *from* Silverwoods
INCORPORATED
BROADWAY AT SIXTH
Our 28th Christmas

Here, at last!
Flat Top
VICTROLA
CONSOLES
On sale at
ANDREWS'
350 S. Broadway

Latest development of the Victor Co. See the Company's announcement on Page 2, Part 1 of this issue for details. Then come to ANDREWS' and arrange for one of these beautiful FLAT-TOP Victrolas for Christmas delivery.

ANDREWS TALKING MACHINE CO.
350 SOUTH BROADWAY
We deal in Victrolas exclusively

Diamonds

Our cash buying enables us to offer real bargains in blue white diamonds at $350.00 to $500.00 per caret.

For more than twenty-five years we have been giving better values. This policy zealously adhered to has stood all tests.

25 Years In the Diamond Business

CHARLES H. CLARK
DIAMOND MERCHANT AND JEWELER
704 SOUTH BROADWAY

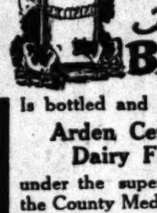

PURE MILK For BABY

Is bottled and sealed at
Arden Certified Dairy Farm
under the supervision of the County Medical Association. Cleaner, Purer or Better Milk cannot be produced.
Don't take a chance—Order the Best.
—Distributed by—
Crescent Creamery Company
MAIN 1444

Shopping Lorgnons in Green Gold, White Gold and Goldfilled, are a fitting Gift at Christmas time, and the Brown Optical service assures utmost satisfaction through the correct fitting of the lenses.
Prices $12.00 to $35.00

Brown Optical Co. Inc.
612 SOUTH OLIVE STREET
Fred Brown, George W. Turner

SALESMEN WANTED
KARDEX
536 I. W. Hellman Bldg.
Telephone 63976

New Stomachs For Old
Eat What You Like and Be Happy
F. E. CHAMBERLAIN, New Zealand Herbalist, 9 to 6, 810 W. 10th St.

THE WEATHER

[Official Report]

LOCAL OFFICE, U. S. WEATHER BUREAU, Los Angeles, Nov. 30.—[Reported by H. B. Harvey, Meteorologist.] At 5 o'clock a.m. the barometer registered 29.99; at 5 p.m., 30.01. Thermometer for the corresponding hours showed 64 deg. and 83 deg. Relative humidity, 5 a.m., 72 per cent; 5 p.m., 43 per cent. Wind, 5 a.m., northeast, velocity 13 miles; 5 p.m., east, velocity 8 miles. Temperatures, highest, 86 deg.; lowest, 44 deg. Rainfall for season, 1.65 inches; last season to date, 2.31 inches. Barometer reduced to sea level.

LOCAL FORECAST

For Los Angeles and vicinity: Cloudy Friday; probably showers.

STATE FORECAST

SAN FRANCISCO, Nov. 30.—Weather forecast: San Francisco Bay region: Cloudy Friday; probably showers; light southwesterly winds.

Northern and Southern California, Sacramento, Santa Clara and San Joaquin valleys: Cloudy Friday; probably showers; light southwesterly winds.

ARIZONA FORECAST

PHOENIX (Ariz.) Nov. 30.—Forecast for Arizona: Somewhat warmer Friday; fair Saturday.

TEMPERATURES

	Max.	Min.		Max.	Min.
Abilene	74	42	Northhead	62	46
Boise	58	18	Oklahoma	72	36
Boston	50	38	Phoenix	84	52
Chicago	46	36	Pittsburg	54	40
Chicago	54	40	Portland, Or.	58	34
Denver	44	26	Rapid City	54	30
Des Moines	48	32	Red Bluff	76	42
Dodge City	62	34	Roseburg	60	34
El Paso	80	50	Roswell	80	42
Eureka	56	46	St. Louis	60	44
Flagstaff	50	22	St. Paul	42	30
Fresno	76	38	Minneapolis	42	30
Galveston	74	58	Sacramento	66	36
Havre	8	4	Salt Lake City	50	30
Helena	28	10	San Diego	72	52
Honolulu	80	72	San Francisco	62	44
Independence	70	20	S. Luis Obispo	66	34
Kamloops	32	28	Seattle	46	32
Kansas City	56	36	Spokane	40	30
Knoxville	56	32	Tampa	72	54
Los Angeles	86	42	Tonopah	48	24
Memphis	66	40	Tucson	84	42
Modena	30	26	Washington	48	34
Needles	88	46	Winnemucca	36	6
New Orleans	74	50	Winnipeg	14	4
New York	52	34	Yuma	84	42

VITAL RECORD.

DEATHS

With Funeral Announcements.

BARNUM. At 916 Cottage Place, Rose S. Barnum. Funeral services will be held today at 10 a.m. from Pierce Brothers' chapel, 510 South Flower street.

CALDWELL. At 1238 East Forty-28th street, Mrs. Mary E. Caldwell, aged 85 years. Services today, 10 a.m., at E. B. McCormick's funeral chapel, 4100 Central avenue.

CLAPP. At 827 San Antonio street, November 28, Dr. Charles Ross Clapp, loving father of Lawrence R. Clapp of Maywood, Cal., and Cecil B. Clapp of Placentia, Cal. Services at Susie A. Johnson's funeral chapel, 2639 Whittier Boulevard, Friday, 2:30 p.m., in charge of Dr. Horton of Bible Institute. Interment, Odd Fellows Cemetery.

COHN. At his temporary home in Los Angeles, Louis S. Cohn, aged 58 years, formerly of Butte, Mont., survived by his wife and daughter, Catherine, interment, Chicago.

COLBURN. Nov. 30, 1922, Ida M. Colburn, widow of the late Rev. M. F. Colburn of San Diego and sister of Col. W. A. Bacon. Remains at the chapel of Geo. A. Flint.

CORBET. Nov. 30, 1922, Harry E. Corbet, beloved husband of Josephine E. and father of Lois Corbet. Funeral services will be held at the Los Angeles Crematory, corner Sixteenth and Grover streets, Friday, December 1, at 3 o'clock p.m. Geo. A. Flint, director.

DALY. At 256 West Ninetieth street, November 29, Thomas F. Daly, aged 57 years. Remains at Breese Brothers, 855 Figueroa. Interment, San Francisco.

DELL' ACQUA. November 29, Domenico Dell' Acqua, loving mother of Robert, John and Anna Dell' Acqua, sister of Mrs. B. Vannoni. Funeral Saturday, 2 p.m., from the chapel of Godeau & Martinoni, 3016 South Figueroa; thence to St. Peter's Church. Interment, Calvary Cemetery.

DE MAY. November 29, David De May, aged 59 years. Funeral announcement later by Garnett Brothers.

DOLBEE. At 830 West Santa Barbara street, Cornelia N. Dolbee, mother of Mrs. William Gibbs, Mrs. A. D. Reinhart and Mrs. N. Stevens. Funeral from chapel of Ivy H. Oxgnettner, Saturday, December 2, at 10 a.m. Paul Wesley Mason Association, O.E.S., of Southern California, will have charge.

DRAY. At 905 Terrace 49, Nov. 27, 1922, Sarah M., wife of George Dray and mother of Mrs. Jack Bowers, Mrs. Sarah Rosetta, Mrs. Ralph Collins, Mrs. J. Sweeney, and Walter, John, Alfred William, Harold J., Louise M. and Dorothy P. Dray. Funeral at the residence today (Friday) at 10:30 a.m. Breese Brothers, directors.

DUNCAN. At Austin Nev., November 26, Bella M. Duncan of Los Angeles. Funeral notice later

FITZPATRICK. At San Gabriel, Nov. 30, 1922, Mary J. Fitzpatrick, aged 53 years, native of Peoria, Ill., beloved wife of Thomas F. Fitzpatrick and mother of Josephine Fitzpatrick. Funeral Saturday morning at 9 o'clock from the San Gabriel Mission. Interment, Mission Cemetery. Turner, Stevens & Turner, Altadena, directors. (Peoria, Ill., papers please copy.)

FOLKE. Charles Folke. Remains at Mark A. Pierce Co.

GIFE. At Monrovia, Cal., Howard S. Gife, beloved son of Mrs. A. C. Gray of Kankakee, Ill. Funeral from chapel of Ivy H. Oxenhoiter today at 2 p.m. B. P. O. Elks, No. 99, in charge.

HAUGHAWOUT. At 2037 Arapahoe street, November 29, Ada M. Haughawout, mother of Mrs. C. L. Powell, aged 73 years. Funeral services at Los Angeles Crematory, Sixteenth and Grover, Friday at 2 p.m. Breese Brothers, directors.

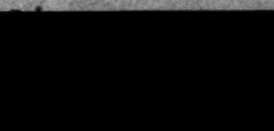

Teeth as Low as $5; Best Set $7

Best set, none better, no matter how much you pay, including your choice of best grade material (lethal excepted.) Guaranteed 10 years $7

AN EXTREMELY LOW PRICED

Teeth as Low as $5.00
Best set of Teeth (either set) $7.00
Gold Crowns (22 karat) ..... $4.00 up
Bridge Work (22 karat) $4.00
Porcelain Crowns $4.00
Gold Fillings ..... $1.00 up
Gold Inlays ..... $1.00 up
Synthetic Porcelain Fillings ..... $1.00 up
Silver Fillings ..... 50c up
Cement Fillings ..... 50c up
Teeth Treated 50c
Pyorrhea Treatment, per teeth $2.00
Nerve Removed (Painless) $1.00
Teeth Extracted (Painless) 50c
No charge for Painless Extraction and Cleaning when other work is contracted for.
Old gold is valuable. I may cash or allow you full value for it on dental work.
NOT A DENTAL PARLOR. A PRIVATE, high-class, up-to-date, SANITARY dental office with sterilized instruments and gentlemanly operators whom you will not be ashamed to recommend to your friends.

X-RAY PRICES:

Single exposure $1.00
Additional exposures (each) 25c
Ten exposures $5. Complete set (17) $8
Perfect Pictures Guaranteed.

DR. FAIRFIELD
Entire Third Floor
536 S. Bdwy
Hrs. 8:30 to 6; Sun. 9 to 12. Phone 63569.

-INTERESTING-
GAS HEATER DEMONSTRATION
WIDE RANGE OF SIZES, STYLES AND PRICES.
HUMPHREY RADIANTFIRE
The BEACON LIGHT CO.
S. HILL ST. MAIN 856

Watches Repaired
To add to our fast-growing list of satisfied customers, we will repair only any American watch for ..... $1 and charge wholesale for materials used and guarantee its timekeeping for two years.
Reingold 521

DEATHS

With Funeral Announcements.

KAISER. At 4007 South Park avenue, Nov. 30, 1922, Charles F. Kaiser, aged 65 years, father of Miss Pamela Kaiser. Services Saturday, December 2, at 10 a.m. from parlors of Lawren P. Ulzer, 6261 Avalon avenue. Friends invited.

KEMBLE. At 9054½ West Forty-first street, November 29, Alice, wife of Isaiah Kemble, mother of Mrs. Florence Ward. Funeral services at Breese Brothers' chapel, 855 Figueroa, Friday at 10 a.m.

LE ROY. At Alhambra, Nov. 29, 1922, infant son of Walter La Roy. Interment at Mountain View Cemetery.

LIVINGSTON. November 27, George Livingston, aged 59 years. Funeral from the chapel of Garnett Brothers, Saturday at 10:00 a.m.

LOEYEA. At Covina, November 27, Alfonso Loyea, beloved husband of Esther Loyea. Funeral services will be held at the residence, 1 at 2:00 p.m., in Rosedale Cemetery chapel. Dexter & Christianson, directors.

MATHISON. Remains of Anatolia Mathison to be shipped to Vancouver, B. C., for burial. Pierce Brothers, directors, 618 South Flower street.

MOORE. Henry C. Moore. Remains at Breese Brothers, 855 Figueroa.

MUSSER. Frank P. Musser, aged 70 years. Remains at Breese Brothers' chapel. Private interment, Beaver Falls, Pa.

NEISLER. Ralph Neisler, Jr., aged 2 years 10 months, loving son of Ralph and Anna Neisler. Remains at Graham & Isbell's mortuary.

NELSON. At 1328 Fourth avenue, Hattie L., beloved wife of George M. Nelson and daughter of Mrs. R. L. Fraley of Alhambra. Funeral, Pierce Brothers, directors. Interment, Forest Lawn Cemetery, December 1 at 2 p.m. Pierce Brothers, directors.

NORRIS. Funeral services for John B. Norris, to be held today at 10 a.m. from Graham & Isbell's mortuary, 2175 West Washington street.

RYKER. At his home, 405 Park Front, Nov. 29, 1922, Samuel J. Ryker, aged 66 years, beloved husband of Grace Ryker, Mrs. George P. Mills, Mrs. Claude Rusell and Mrs. Billie Hayes, of this city. Services Saturday, December 2, at 2 p.m. from parlors of Lawren P. Ulzer, 6261 Avalon avenue. Interment, Inglewood Park Cemetery. Friends invited.

SANDS. In this city, November 28, Bessie Sands, beloved daughter of Mrs. Jessie Sands. Funeral services at Breese Brothers' chapel, 855 Figueroa, Friday at 11 a.m.

SHAFFER. November 29, Luther G. Shaffer, aged 50 years. Shipment by Garnett Brothers to Columbus, O.

SHOCKEY. Funeral services for Henry C. Shockey will be held today at 2 p.m. from Pierce Brothers' chapel, 615 South Flower street.

SHOULTS. November 29, Jay Edwin Shoults, 32 years, beloved son of Mr. and Mrs. John Shoults and brother of Tracy E. Shoults of Los Angeles, Mrs. H. B. Lawrence of Roseburg, Cal., and Mrs. W. R. Smith of Compton, Cal. Funeral services will be private, today at 4 p.m., from the Little Church of the Flowers, Forest Lawn Cemetery. W. A. Brown, funeral director.

STANLEY. November 30, Dr. Amanda Stanley. Remains at Breese Brothers, 855 Figueroa.

STEWART. At 259 Pasadena avenue, South Pasadena, Alexander M. Stewart, beloved husband of Pearl C. Stewart. Funeral from chapel of Pratt & Chase, 7213 South Figueroa street, Saturday at 2 p.m. Friends invited.

VAN VLIET. November 29, John Van Vliet, aged 67 years, beloved husband of Mrs. Hulda Vliet and father of Martha Van Vliet. Funeral services Saturday, December 2, p.m., from the funeral parlors of W. A. Brown, 1333 South Flower street.

WHALEY. At 1737 Male avenue, Mrs. Lee Whaley. Notice of funeral later. W. A. Brown, funeral director.

LODGE NOTICE

SCOTTISH RITE CATHEDRAL, 960 South Hope street. Today, December 1, at 8 p.m., stated meeting and social evening. Visiting brethren are invited.

FUNERAL DIRECTORS

RUPPE MORTUARY
J. H. SUTCH, 3442 S. FIGUEROA
Best equipped Oldest Established in City
Phone 23127

BOOTH & BOYLSON COMPANY
1147 South Flower street.
Funeral Service and Residential Directors
PAUL D. ROBINSON, Director. 62121

GODEAU & MARTINONI.
FUNERAL SERVICE THAT SATISFIES.
Phone Broadway 2187—2647
Branches: San Francisco, Oakland and Stockton.

GRAHAM & ISBELL.
22402 918 West Washington West 6

E. E. OVERHOLTZER SONS CO.
12396 S. Grand Pico 6

Washington Undertaking Company
758 West Washington. Phone 21302

E. C. KOOP, 1814 W. Wash. 7403

Garrett Brothers, 1237 S. Flower

Sharp & O'Donnel, Main 1

McIntosh & Mater, Lincoln 1

FLORISTS

HOWARD & SMITH.
Floral Offerings.
FLORAL DESIGNS OUR SPECIALTY
NINTH AND OLIVE STREETS.
120-27. MAIN 1745.

GERMAIN SEED & PLANT CO.
Artistic Floral Offerings.
N.E. corner Sixth and Main
12000—Main 8191

GEO. J. HALL, WHO

DEATHS

With Funeral Announcements.

At 4402 South Park avenue, Nov. 29, Charles F. Kaiser, aged 61 years, husband of Miss Jennie Kaiser.

Funeral services at Brunig Brothers' chapel, Saturday at 1 o'clock p.m. Friends invited.

At 6004½ West Forty-first street, Nov. 29, Lawrence F. Utter, aged 4254 years, beloved husband of Mrs. Hulda Utter and father of Martha Van Vliet.

Funeral services at Brunig Brothers' chapel, Saturday, December 2, at 1 o'clock p.m. Friends invited.

At Alhambra, Nov. 29, 1922, John Van Vliet, aged 72 years, beloved husband of Mrs. Hulda Van Vliet and father of Martha Van Vliet.

Funeral services Saturday, December 2, at 1 o'clock p.m. from the funeral parlors of W. A. Brown, South Figueroa street.

At 1737 Mills avenue, Mrs. Lydia [illegible], wife of funeral later. W. A. Brown, [illegible] director.

LODGE NOTICE

SCOTTISH RITE CATHEDRAL, [illegible] South Hope street. Today, December 1, at 2 p.m., stated meeting and work evening. Visiting brethren are invited.

NERAL DIRECTORS

RUPPE MORTUARY
BUTCH, 842 S. FIGUERO
[illegible] Established in Los Angeles [illegible]

H & BOYLSON COMPANY
1347 South Flower street.
Service and Reasonable Prices.
[illegible] 6262. AGENTS.
Main 207. Sunset 5418

DEAU & MARTINONI,
NERAL SERVICE THAT SAVES.
Phone Broadway 2781—24427.
San Francisco, Oakland and Stockton.

GRAHAM & ISBELL,
918 West Washington. West 822.

OVERHOLTZER SONS CO.
1230 S. Grand. Phone 6466

gton Undertaking Company
West Washington. Phone 81300

LOOP, 1816 W. Wash. 74428.

Brothers, 1237 S. Flower

& O'Donnell. Main 1021

sh & Mater. Lincoln 161

FLORISTS

HOWARD & SMITH.
Floral Offerings.
RAL DESIGNS OUR SPECIALTY.
NINTH AND OLIVE STREETS.
180-87. MAIN 1745.

AIN SEED & PLANT CO
rtistic Floral Offerings.
N.E. corner Sixth and Main
10906—Main 904.

A SAIL WHOLESALE RETAIL.
tistic Floral Designs. Phone and
ll call. 621 East Fifth street. 60873.

CEMETERIES

T LAWN MEMORIAL PA
ery Mausoleum Crematory
Parks of Burial Under Perpetual Care.
Among the Hills.
le Ave. & San Fernando Rd.

WOOD PARK CEMETERY
olumbarium Crematory
On Redondo Boulevard,
only Los Angeles City Limits.

ral HOLLYWOOD Cemetery
tory Columbarium
Maples Boulevard, four blocks east of
main entrance Hollywood Hotel.
Telephone Holly 5181.

FRANCISCO MAN
ONORED BY FRANCE

IS, Nov. 30.—Today's official
urnal contains the nomination
Knight of the Legion of
of Paul Verdier of San
sco. The award is made for
ed services rendered

[BY A. P. DAY WIRE.]
FRANCISCO, Nov. 30.—
Verdier is president of the
f Paris Department Store
and was an officer in the
forces throughout the
War. He was wounded in
of the major engagements
r a time acted as liaison
between the French and
an forces.

NEER IS MISSING
POWER-PLANT FIRE

[BY A. P. DAY WIRE.]
HBRIDGE (Alta.) Nov. 30.
n Machin, engineer, was re-
missing and is believed to
ost his life in a fire which
ed the power, boiler and
ouses of the International
nd Coke Company mine at
n, Alta., early today. Dam-
used by the fire was esti-
at $300,000. The town of
n is without water or light
esult of the destruction of
wer plant.

TH DAKOTA IS IN
GRIP OF BLIZZARD

[BY A. P. NIGHT WIRE.]
ND FORKS (N. D.) Nov.
e first blizzard of the year
North Dakota today. Snow
day, covering all of the
and continuing north into
, accompanied by a heavy
est wind. Trains due here
he West tonight were from
six hours late.

Southern California Interests. Editorials—News—Business—Society—The Drama.

The Los Angeles Times

VOL. XLI. FRIDAY MORNING, DECEMBER 1, 1922.—PART II. 12 PAGES. POPULATION [illegible]

SEIZE PRISONER AT BORDER LINE

Mexicans May Execute Jap Wanted Here

Taken From Local Officer by Soldiers

Revolutionist There; Here Embezzler, Charge

Waiting to face a Mexican firing squad as an asserted revolutionist while Investigator John Ousby, of the Los Angeles District Attorney's office, was attempting to release him from the fort at Tijuana in order to try him here on various criminal charges was the unusual situation in which Salvadore I. Yokoyama, former Mexican general and Japanese financier yesterday found himself.

Yokoyama was seized when Ousby attempted to get him across the border from Ensenada. Mexican military officials, with a warrant for Yokoyama's execution, halted the American officer and his prisoner, and refused to allow Yokoyama to proceed. Meanwhile Ousby waits at Tijuana, after enlisting the aid of the District Attorney in rescuing Yokoyama from his impending execution.

INDICTED IN CITY

The Japanese adventurer was indicted by the County Grand Jury last spring for embezzlement, obtaining money under false pretenses, grand larceny and violation of the Corporate Securities Act, after an investigation had been made of the Compania Minera Mexicana Los Tejanes Sociedad Anonimo, or Mexican Metals Company, the organization fostered by Yokoyama.

Yokoyama was freed on $10,000 bonds, which he had provided in a former action, and the case was set for trial on November 24, when information reached the District Attorney's office that Yokoyama had fled the country, and was preparing to take ship from San Diego for Ensenada. Mr. Ousby was assigned to bring him in, and immediately left for San Diego. He missed the vessel by a matter of hours, and straightaway left, by automobile, for Ensenada. Arriving at the port before the ship docked, he arrested Yokoyama as the latter came down the gangplank. The pair started overland for the American border. Word of Yokoyama's arrest preceded them, and at Tijuana an officer and a squad of soldiers of the Mexican Army stopped them.

According to information obtained by Dep. Dist.-Atty. Orme, who was charged with Yokoyama's prosecution, the Japanese had been a major-general in the Mexican army under Carranza. When Obregon's men took over the government, Yokoyama turned revolutionist, and led a band which harassed the de facto forces. He was captured in the State of Chihuahua, jailed, tried and sentenced to death. However, on an agreement that he would leave Mexico and never return, he was released. Yokoyama, nevertheless, went back to Mexico despite the sentence hanging over his head, and the warrant of execution was issued.

(Continued on Second Page)

ARMY LOSS PLUGGED BY POLICE RAID

Blankets Asserted Stolen From Fort Recovered at San Pedro House

A burglar band which has been preying upon the Quartermaster stores at Fort McArthur was believed to have been broken up last night when police and Army officers raided a house at 417 Grand avenue, San Pedro, arresting Mrs. W. P. Fleming and recovering about 100 blankets which are said to have been identified as Army property. A soldier is reported to be held at the guardhouse at the fort for complicity in the affair. His name was not available.

Police are now looking for Fleming, the husband of the woman, it being intended to release her after he is in custody. She was taken to the City Jail here, where she was booked on suspicion of burglary.

For several weeks the stores at Fort McArthur have been periodically raided of blankets, cots, uniforms and other government property, and the arrests are the result of an investigation in which police and Army officials co-operated.

SAVES FINE MONEY AND FOOLS COPS

Motorist Tagged Reports Car "Stolen;" Police Find It; "Thief" Hunted

Mind has scored another victory over matter, the matter being a small one of a $10 fine.

Recently the owner of a well-known make of car parked his bus in a forbidden area on Hill street. Upon returning he found a small white tag attached to the steering gear. Having had a speaking relation with such tags before and knowing that a $10 fine was forthcoming, he conceived a plan by which to cheat the law of its prey.

Retiring to a telephone booth, the owner of the car called police headquarters and informed the law's minions that his machine had been stolen. Then he took a street car home. Within a few hours he received a call from the police station informing him that his car had been abandoned by the thief on Hill street, where it had remained during the entire afternoon. Now he has both the car and the money.

RABBI TO LECTURE

Services at the Temple B'nai B'rith this evening will be in charge of Rabbi Edgar F. Magnin, who will give an address on "Auto suggestion," with special reference to the theories and practices of M. Emile Cone. Harry Schenuit will direct the musical program. Dr. Magnin will also conduct services at the Temple tomorrow morning and will offer an interpretation of one of the Scriptural masterpieces.

"JAZZ BOY CHARLIE"—POLA

Chaplin, in His Book, Tells of Fascination Exercised by Miss Negri; She's Still Silent

The little Rumor Bird, which flaps its wings over Hollywood, alighted last week to chirp this immensely interesting fact: "Charlie Chaplin is expected to marry Pola Negri?"

Not yet has the delicate implication been either denied or affirmed by Miss Negri. But when Charlie was trailed to his lair by an enterprising Times reporter who recked not of obstacles and haughty secretaries the famous film comedian gulped, blushed, stammered and finally declared: "I can't say yes. Neither can I say no. The announcement will have to come from her."

The prosecution herewith presents two exhibits in the case of The People's suit for information against Charlie Chaplin and Pola Negri.

Exhibit A is a photograph showing Charlie on his European trip strolling airily on a Berlin boulevard in company with a lady. Who is his companion? None other than that star of the celluloid firmament, Pola Negri.

PRAISE FROM CHARLIE

Exhibit B consists of excerpts from the only best seller ever written by Charles Chaplin entitled "My European Trip," published after his return by Harper & Bros. Listen to these:

Page 117. "Pola Negri is really beautiful. She is Polish and really true to the type. Beautiful jet-black hair, white, even teeth and wonderful coloring. (Note: The superlatives are Mr. Chaplin's.) I think it such a pity that such coloring does not register on the screen.

"She is the center of attraction here. I am introduced. What a voice she has! Her mouth speaks so prettily the German language. Her voice has a soft, mellow quality, with charming inflections. Offered a drink, she clinks my glass and offers her only English words, 'Glass boy Charlie.'

HE MAKES A HIT

"With the aid of a third party, we get along famously. Kaufman whispers: 'Charlie, you've made a hit. She just told me you are charming!'

"'You tell her that she's the loveliest thing I've seen in Europe.' . . . Then I ask Kaufman how to say 'I think you are divine.'"

Page 121. "I am invited to a formal dinner party at the home of Herr Werthauer. At the party there are a number of his personal friends, Pola Negri, Al Kaufman, Mrs. Kaufman, Robinson and myself."

The prosecution rests its case.

Will the king of comedy shuffle to the altar with the queen of tragedy?

"I can't say yes!"

"Neither can I say no!"

Chaplin and "the Loveliest"

[P. & A. Photo Service]

Charlie and Pola in Berlin

FLYER FALLS AS WIFE WATCHES

Aviator Kittle Suffers Grave Injuries

Machine Plunges to Earth Near His Home

Engine Fails as Aerialist Waves to Family

Hubert Kittle doubled-crossed death again yesterday.

Kittle, who has figured in more sensational accidents and escapades than any other man in the West, was closer to death last night than ever before after his airplane fell almost within the shadow of his own home. While staging a Thanksgiving Day spectacle of flight thrills for his family and neighbors he crashed to earth from a height of 150 feet.

At the Receiving Hospital, where for the last few years he has been taken on a stretcher more times than can be enumerated, he was said to be in a critical condition. He is suffering from a fractured skull, broken ribs, left leg and nose, possible internal injuries and numerous cuts and bruises.

The intrepid aviator left Rogers Airport early yesterday morning, after the installation of a new carburetor in his airplane, to treat his neighbors to a series of thrills. Over his own house at 1343 Coronado street he played many aviation pranks—loops, tailspins, side slips, nose dives. Mrs. Kittle and her two children, Hubert, Jr., and Robley, watched his antics from the family back yard.

PINNED UNDER DEBRIS

Kittle had descended to a height of 150 feet above his house. His engine stopped. He leaned out of his seat and waved. Then came the crash. The airplane fell, right side up, in a vacant lot adjoining 1423 Waterloo street. He had crashed into a pile of lumber and was pinned beneath the wreckage of his airplane.

Kittle is known as the man with nine lives. At the age of 14 years he ran away from home to join Al Jennings's gang of train bandits. He has been a steeplejack and has climbed hand over hand up the tallest buildings in Salt Lake City and Los Angeles. While trouping with Buffalo Bill's Wild West show he was known as the champion juvenile rifle shot of the world.

Shortly after he first took up aeronautics he jumped from a balloon at Fresno from a height of 9400 feet, handcuffed and shackled, and held to the parachute with his teeth. Then he joined the Navy and became a deep-sea diver.

OFTEN WOUNDED

For five years he was known as the champion motorcycle racer of the United States, having ridden in 1260 motorcycle races. Between these various careers he was a Southern Pacific locomotive fireman.

Several years ago he became a special policeman, receiving four gunshot wounds and three stiletto jabs while on duty with the police department. In 1916 he was fired at twelve times by two bandits and two of the shots pierced his coat sleeve. Later, in 1916, he was shot through the right leg in a gun battle with another bandit. Then he settled down to married life.

Two years ago, while driving a police car, he received a broken leg, a fractured skull and internal injuries when the car collided with a street car on North Broadway. The other two occupants of the police auto were killed.

IN MANY WRECKS

He took up aviation to dispel the monotony of life and was arrested for reckless airplane driving over Pasadena. Later, his airplane was stolen and the thieving aviator wrecked it. Kittle took the culprit's airplane aloft and banged it into a telephone pole to even the score.

In August, 1921, Kittle received

(Continued on Second Page)

Flight for Family Ends in Wreck

Hubert Kittle (Shown in Insert) and Remains of His Airplane

SEE HITCH IN RECALL OF HEWES

Officials Say Council May Lack Quorum to Canvass Vote

By a "Times" Staff Correspondent

LONG BEACH, Nov. 30.—Although the voters of Long Beach decided yesterday that the city can dispense with the services of City Manager Charles E. Hewes henceforth, the possibility of Hewes hanging on to his office for several more days loomed here today. It was announced that an official canvass of the vote cast yesterday in the recall election will not be taken until Monday and that complications will arise at that time through lack of a quorum in the City Council.

Councilman Filmore Condit, one of the City Manager's staunch supporters in the recent campaign to oust the latter from office, is planning a business trip to Chicago, it was announced. Unless he can be prevailed upon to postpone his trip until a later date the Council will lack a quorum at its Monday meeting. The State law requires an official canvass to be made on the first Monday following an election. The city charter expressly provides that the canvass be completed within seven days following the election.

The majority rolled up yesterday by Hewes opponents in the fight to oust him was increased more than a hundred votes when the total count was taken last night. Hewes was recalled by a majority of 937 votes. The vote stands, 5837 for the recall and 4900 to retain him in office. A total of 10,737 votes were cast out of a total registration of close to 28,000.

RECKLESS RHYMES

A one-handed "necker" was Jonathan Decker
Who wooed all his girls in his car.
But to his undoing while he was once wooing
He hit a stone wall with a jar.

GUMSHOES ON GYPSY TRAIL

Madame Romany's Hocus-Pocus Over Feminine Palms Followed by Calls for Police

Another caravan of gypsies is investing Los Angeles and as usual the police are getting reports that they are proving to be of that gentry that takes things before they art lost. The general feminine inclination to have the palm read and the welcome these fortune tellers are getting in Los Angeles homes form the opportunity of Madam Romany.

One gayly clad, beringed, braceleted and unkempt woman of the long trail appeared at the home of Mrs. E. W. Nash, 2848 Hines street. Mrs. Nash showed her into the parlor, and the gypsy proceeded with her mystic hocus pocus. She must have Mrs. Nash's engagement ring and it was fetched her. Then she must have her evening gown, and that was forthcoming. Next, to bring the proper spirits, she must have a waistcoat of Mrs. Nash husband. This was brought.

STOOD AND LOST

Now Mrs. Nash must stand on the waistcoat while the gypsy went into the hall to make some incantations. Mrs. Hines did. She stood

(Continued on Second Page)

CHERUBIC GOD IS VICTOR

"We Are Married," Youthful Fallbrook Pair Announces, When Law Minions Swoop Down

The hand of the law fell yesterday upon the school-day romance of David Laurence, aged 17, and Josephine Hoge, aged 16, both juniors in the Fallbrook High School. In spite of this, the young couple had their say when Deputy Sheriff Buck of San Diego county and Deputy McNulty of Los Angeles arrived at their little home at 4410 Mettler street on Wednesday night, for they flashed a marriage certificate upon the deputies and proudly announced: "We are married."

The deputies walked away scratching their respective heads, having elicited an agreement from the young pair that they would remain at their home that night and leave the next morning for Fallbrook, where Mrs. C. B. Hoge, the girl's mother, is anxiously awaiting news of her attractive little daughter. The two kept their agreement and yesterday morning boarded a stage for Fallbrook, deciding to brave parental wrath.

Mrs. Hoge sent out circulars announcing, "Lost girl, taken away by David Laurence on November 21." The school children were on the Fallbrook campus when they decided to elope and they quickly executed their intentions, going to San Fernandino, where they were married. Then they came to Los Angeles, settled in their new home and the youth made arrangements to go to work next week.

Young Laurence in the circulars was described as having dark brown hair, dark brown eyes and somewhat good looking. The little girl was described as a blond, with blue eyes, short and pretty. Both descriptions were borne out, the deputies said. The elopement was carried out in a low, rakish stripped flivver.

Word was received from Mrs. Hoge at Fallbrook by the deputies that Mrs. Hoge intends to take steps to have the marriage annulled because of the youth of the bride and bridegroom.

MAKE RIVER BEAUTIFUL, NEW PLAN

When Arroyo Seco Finished Allen Says He Will Foster Work on Stream

Councilman Allen, chairman of the City Council's Public Welfare Committee, announced yesterday that following the improvement and beautification of the Arroyo Seco, for which he said he had long been active both as councilman and as a member of the Regional Planning Conference, he would launch a campaign for the similar improvement of the banks of the Los Angeles River. Councilman Allan said:

"I have worked consistently for the establishment of a definite channel in the Arroyo, sufficient to care for the flood waters and a fifty-foot boulevard each side of the channel, with additional areas added for park purposes wherever possible.

"It is indeed gratifying to know that the people in the Highland Park section are starting a movement to acquire that beautiful wooded section lying both north and south of Avenue No. 60. Some of the finest sycamores in the Arroyo were about to be destroyed.

"With the co-operation of the property-owners in the Arroyo the city is now assured of a 100-foot channel and a fifty-foot boulevard each side, stretching from the Los Angeles River to the South Pasadena line, thus forming a connecting link between the city parks and the lands acquired by Pasadena and South Pasadena for park purposes. This boulevard will also be the closest and most scenic route to Tournament Park and Brookside Park.

"The improvement of the channel and the boulevards will also open up for residence purposes some of the choicest close-in property. The people in the Highland Park section are thoroughly aroused to the necessity for this work.

"The city is obtaining a flood control channel and boulevards, making a strip of ground 200 feet wide and over one mile in length, with concrete walls on each side of the channel without a penny's expense to the city, whereas if this property had been condemned and the work done by an assessment district, the cost would have run into hundreds of thousands of dollars."

GROOM OF ONE DAY IS GRANTED DIVORCE

Corson E. Swank, son of Trustee W. T. Swank of Compton, has been granted a divorce from Elizabeth Swank by Superior Judge Summerfield. According to testimony entered yesterday they were married on Oct. 1, 1921, at Santa Ana and went to San Diego, where they spent one night. Upon returning to Compton, where Swank said he had furnished a home for his bride, she went to the home of her sister and refused to live with him. He testified that he was forced to sell the furniture.

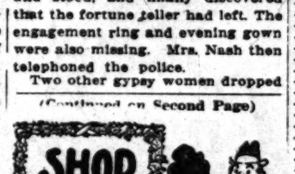

GIRL KILLED IN AUTO SMASH-UP

Two Others Are Badly Hurt in Pomona

Crash Follows Thanksgiving Dinner Party

Pacific Electric Train in Collision With Car

Miss Laura Lawrence, 14 years old, was instantly killed, Mrs. Roy Croxen was perhaps fatally injured and Miss Nell Lawrence, 19 years old, was severely injured when a Pacific Electric train struck the automobile in which they were riding at the Gary-street crossing in North Pomona shortly after 5:30 p.m. yesterday.

Roy Croxen was slightly hurt. The driver of the car, Raymond Ward, 20 years old, fiance of Miss Nell Lawrence, and Baby Croxen, 4 months old, escaped injury.

The injured girls were sisters. George P. Lawrence, prominent Pomona businessman, residing at 360 East Kingsley avenue, is their father.

Just a few moments before the accident all of the occupants of the auto had been gay diners at a sumptuous Thanksgiving dinner at the Lawrence home. After the meal a ride to the Croxen home on the Ellsberry and Reynolds ranch, five miles north of Pomona was suggested as a climax of a happy and eventful day.

NO DANGER SIGNAL

Laughing and chatting merrily Croxen and his wife with their babe in arms, the Lawrence girls and Ward, the elder Lawrence girl's sweetheart, were loaded into the car by Mr. and Mrs. Lawrence, who bade them to have a good time.

Five minutes later, Ward says, the failure of a crossing light to wig-wag a danger signal placed the auto in the path of the Pacific Electric east-bound express for San Bernardino. He declares he tried to beat the train to the crossing but the oncoming car struck the auto flush with the rear seat upon which Mrs. Croxen and her sisters were seated.

Miss Laura Lawrence was seated on the side of the car which bore the full force of the collision and she met instant death. Mrs. Croxen is believed to have sustained a head fracture of the skull and internal injuries. At a late hour last night she was still unconscious. Miss Nell Lawrence was cut and bruised. Three of her toes were fractured. Baby Croxen was thrown clear of the wreck and fell uninjured in the road. Roy Croxen and Ward escaped serious injury but Croxen, frantic from grief, was suffering acutely from shock according to attendants at the Pomona Valley Hospital where the injured were taken.

INQUEST TO BE HELD

The dead girl's body was taken to the Todd and Reeves's undertaking parlors in Pomona. An inquest is to be held Tuesday morning.

Motorman C. Durbis was operating the train which struck the automobile. Conductor C. W. Hayes was in charge of the first car and Conductor H. D. Cunney of the trailer. At the time of the collision it is asserted the train was traveling thirty-five miles an hour.

In reporting the accident to Pacific Electric officials here last night the trainmen declared Ward stated to them that he saw the approaching train but that the auto's brakes refused to work.

BOMB-OUTRAGE HOME IS SOLD

San Franciscans Purchase Oscar Lawler Property

Suicide of City Official Was Aftermath of Crime

Modern Apartment Building Planned for Site

The former residence of Oscar Lawler, which for more than two years has stood as mute testimony of the bombing outrage perpetrated in August, 1919, has been sold to two San Francisco capitalists, who plan to raze the old residence, never restored after the bombing, and to erect a modern twelve-story class A apartment-house, to cost approximately $1,000,000.

This announcement was made yesterday by A. C. Blumenthal, head of A. C. Blumenthal and Company, who represented the buyers, William C. Crittenden and E. Tropp of San Francisco. Messrs. Crittenden and Tropp are also associated with Mr. Blumenthal in the erection of the new Jewelers' Exchange Building, now nearing completion on Hill street, between Seventh and Eighth streets.

The Lawler property is at the northeast corner of Wilshire Boulevard and New Hampshire street. It has a frontage of 150 feet on Wilshire Boulevard, with a depth of 130 feet to an alley. The consideration was reported at approximately $80,000.

RECALLS SUICIDE

The sensational developments that followed the bombing of the Lawler home were brought to a climax a few days later when Charles H. McGwire, assistant chief engineer for the Board of Public Utilities, committed suicide by leaping from Dist.-Atty. Woolwine's offices on the eleventh floor of the Hall of Records. McGwire had been confronted by witnesses whose testimony would confront McGwire with a direct charge that he was the bomber. It was believed that the bombing was the outgrowth of animosity aroused during Mr. Lawler's participation in the Kafits will case preventing McGwire from becoming administrator of the estate.

The new apartment-house plans for which have already been prepared by Kenneth McDonald, San Francisco architect, will contain 350 rooms. Present plans call for a height-limit building, of the most modern type.

BEGIN WORK SOON

Mr. Lawler, in the deal just closed, was represented by the Charles G. Andrews Company. The leasing and management of the new building, when completed, will be handled by the Blumenthal Company. It is planned to start construction work early next year, and about ten months, it is believed, will be required to complete the structure.

Plans for the Marie Antoinette Apartments, to be built by Mr. Blumenthal and associates on the Earl C. Anthony homesite at the corner of Wilshire Boulevard and Berendo street have been completed by Architect G. Albert Lansburgh, associated with Curlett & Beelman, and construction work will be started in January. The plans are now in the hands of contractors for bids, which are to be opened the first of next week. The building, a twelve-story class A structure of

(Continued on Second Page)

SAMUEL GOLDWYN HERE

Former Film Company Head Refuses to Divulge Information on Future Plans

BY EDWIN SCHALLERT

To see his little daughter, Ruth Lasky Goldwyn, to renew his acquaintance with Hollywood, to inhale once again the atmosphere of cinema activities, and perhaps—

The final object of Samuel Goldwyn's visit to California remains a mystery. He admits only that he has plans but then he said:

"Every man has plans," adding with a smile—

"My heart and soul are, of course, in motion pictures as they always were and always will be."

Mr. Goldwyn arrived in town yesterday. He is stopping at the Ambassador Hotel. Almost his first duty was to get in touch with his daughter and to have her visit him at the Hotel.

When I arrived they were just bidding each other good-by—

"Call me tomorrow then, just before you take your music lesson," he said, looking at his daughter with deep affection as he handed her a big box that could be suspected of holding some choice sweetmeats from New York, and kissed her twice good-by.

CHILD LIVES HERE

"It's a year since I saw her last," he said. "My baby. I missed her on my last visit because she was in Europe," he murmured regretfully.

The child lives here with her mother, Mrs. Hector Turnbull, wife of scenario editor and writer.

Since his last visit to the city Mr. Goldwyn has resigned as president of the motion-picture organization which carries his name. He is still a member of the board of directors.

During the interim he has de-

(Continued on Second Page)

IN "THE TIMES" NEXT SUNDAY

The Race for California

The influx of newcomers reaching unbelievable proportions. Coming by boat, automobile and train, they dwarf the gold rush of '49. Who they are; why they come, where they settle.

Judge Willis Analyzes Criminals

Distinguished jurist, retiring from criminal court, tells keen observations of law breakers—the worst criminal that ever lived, women criminals as contrasted with men; why juries do not convict; how years on the bench have changed his viewpoint.

Mrs. Broken Horn, a White "Indian"

Lois Wilson, popular film star, recounts her curious experience in finding aged white woman who was captured in girlhood by Indians, and who refused to forsake her life when discovered by relatives.

How They Do It in Paris

A department store owned by its clerks—the French brand of "flivvers"—how Parisian women do their shopping—strange industries that flourish—business methods that are wasteful of time and money.

World Views in Rotogravure

Things strange and beautiful captured by the camera and reproduced by The Times rotogravure process—California snow scenes; South Sea Islands; deep-sea diving apparatus; world's smallest toad balanced on finger nail; riding a $75,000 bull; full page of last-minute fashions.

The Red Tablecloth

Los Angeles' little-known Basque restaurant where a few favored wise ones go to absorb "atmosphere," rubbing elbows with burley sheep-herders, down-and-outs and eccentrics.

Great New Flood Control Project

To convey waters from San Dimas Dam to natural reservoir in hills, giving Glendora large gravity water supply, and removing flood menance from valuable citrus lands by converting eight miles of storm-torn wash into a permanent dry river bed. Fine topographical map by Charles H. Owens.

Whom Does the District Attorney Represent?

Facts vitally important to every citizens explained in absorbingly interesting article by the well-known writer, Arthur Train.

TODAY'S BIBLE TEXT

THE WAY TO FREEDOM:—Ye shall know the truth, and the truth shall make you free.—John viii, 32.

OIL MAN SUES PARTNERS

Investor Asserts Pair Induced Him to Sell Holdings Below Value Through Misrepresentation

A suit involving $75,000, representing profits from oil leases, is on trial before Judge Valentine. The suit grew out of an agreement between R. O. Jackson and F. A. Andrews and E. G. Hurst, in the latter part of 1921, to buy oil leases in the vicinity of Santa Fe Springs, and sell them, retaining the royalties to themselves.

Four leases were procured at Santa Fe Springs. It is now asserted by Mr. Jackson, the plaintiff in the present suit, that he did not know much about the property, that he did not go down to it, but relied upon the statements and representations of the defendants, Andrews and Hurst, as to the value and condition of the property.

He declared that the defendants told him subsequently that conditions did not look good there, and that a week later he was told that other parties would buy out their interests for $15,000 Mr Jackson sold his interest for $5000, and now asserts that the defendants bought his interest for themselves, knowing that the developments were very promising.

Mr. Jackson declares that his interest was worth $50,000. He says he discovered the falseness of the defendants' purported representations last August, and he seeks recession of the sale of his interest. He also asks for an accounting of the profits received from royalties. The value of the property, he says, is from $150,000 to $200,000.

The defendants deny the charges. They stated Mr. Jackson is an experienced oil man and kept himself posted as to conditions and development of the property. Mr. Jackson gave them an option, which the defendants said they exercised. Mr. Jackson is represented by Theodore Martin ang Grant Jackson. The defendants are represented by E. A. Meserve. The case will be resumed tomorrow.

BOY DRAGS GUN; LOAD HITS JAW

"Times" Staff Correspondent

VENICE, Nov. 30.—While James B. McGinness, 14 years old, of 17 Forty-sixth avenue, was hunting ducks today between Del Rey and Venice, crawling tarough the sand and dragging his shotgun behind him, the gun was discharged. The lead struck McGinness in the jaw. He was taken to St. Catherine's Hospital, where it was said he would probably recover, though his face is badly lacerated.

SECOND DEATH IN CAR CRASH

Another traffic death occurred last night when J. LeMay, who was injured in an accident on the 19th inst., died at his home, 433 North Westlake avenue. LeMay received a fractured skull when a street car crashed into his automobile at Temple and Figueroa streets. Mrs. Philip Garvey, who with her husband was riding with LeMay, was instantly killed in the collision.

Orchestra Will Honor Memory of Mrs. Connell

As a tribute to the memory of Mrs. M. J. Connell, who was killed ten days ago in an accident, the Philharmonic Orchestra will play Chopin's "Funeral March" following its regular performance today.

Mrs. Connell was first vice-president of the Philharmonic Orchestra Society, and the memorial is the first public tribute that has been arranged.

At the performance, the loge which was occupied by Mrs. Connell will be empty, except for a laurel wreath. Many of her friends are expected to attend.

NAME PRESIDENT

City Council Member Elected to S.P.A.C. Board

R. S. ("Cupid") Sparks, member of the City Council, was elected to the board of directors of the Los Angeles Society for Prevention of Cruelty to Animals at a meeting of the organization Wednesday evening. Mr. Sparks will fill the vacancy created by the resignation of Mrs. Anita M. Baldwin.

Mrs. Daniel M. Murphy was also elected to fill the position on the board vacated by Col. W. J. Hogan. Councilman Sparks declared that as long as he is associated with the society it will be a humane organization in fact as well as in name.

GOLDWYN KEEPS DEEP SILENCE

(Continued from First Page)

voted himself to the writing of a book, called "Behind the Screen," which is to begin running shortly in serial form in a national magazine, and later is to appear in book form. In it he recites his impressions of the prominent men and women associated with the industry, both in a business and artistic capacity.

STILL INTERESTED

Ever since the announcement of his return it has been generally rumored that he was planning a new film-producing organization. He was closely identified with the formation of Famous Players-Lasky and the Goldwyn company.

"The fact that I have discontinued my active connection with Goldwyn's does not mean that my interest in their future has ceased," said Mr. Goldwyn. "Quite the contrary. I have a greater interest than ever in the company. And I have a great faith in its future. I can safely say that I am still the largest individual shareholder in the company, and so that clearly defines my belief in the organization's future. In fact, I feel that the Goldwyn company is one of the two greatest picture organizations in the world. It is going right ahead greater and better than ever."

SILENT ON PLANS

Mr. Goldwyn stated that he believes the company has a magnificent opportunity to make a great picture of "Ben Hur." "I read the book coming West," he remarked, "and what a wonderful story it is for the screen."

Mr. Goldwyn was in consultation with Neil S. McCarthy, his attorney, last evening, with regard to his plans during his stay here, but declined to divulge anything more than that he "had plans, as every man has."

Woman Nabbed as Proprietress of Gaming Den

Purity Squad Officers Hoy and Johnson broke in the doors of the Polk Hotel, 302 Crocker street, last evening, interrupting, they declare, a poker game with six participants.

They arrested all six as gamblers, and then took into custody Mrs. Mary Bondinson, asserted proprietress, whom they charged with operating a disorderly house and with vagrancy. Vagrancy charges were also made against Mrs. W. F. McCabe and C. R. Wood, the latter a taxi driver.

HAVE .. YOU .. BOUGHT .. YOUR'S .. YET?

Cinema Stars Aiding Ticket Sale for Red Cross Benefit

Thanksgiving Spirit Helps Red Cross

BOMB OUTRAGE HOME IS SOLD

(Continued from First Page)

the New York type, will cost about $1,000,000, it is estimated.

The Anthony home has been sold to Norman Kerry, motion-picture actor, and arrangements have been completed for the removal of the house to a site at Beverly Hills, owned by Mr. Kerry. This, it is believed, will be the longest distance a house of this size has been moved in Los Angeles. It will be moved in three sections.

Immediately after the removal of the Anthony home excavation of the site for the new apartment-house will be started. The Marie Antoinette will be of the residence type of apartment, containing suites of four to eight rooms. No short-term leases will be made; the apartments, according to Mr. Blumenthal, are to be leased for periods of two to five years. The interior finish will be carried out to meet the ideas of the various tenants of the building.

CITY PROPERTY TAKES HIGH JUMP IN VALUE

Classification of the property of the Los Angeles city government, which is now being made by Dep. City Auditor Hawk, yesterday brought to light the interesting information that the city owns 240 typewriters, 500 desks, fifty electric fans, forty iron safes, 1200 tables, 200 filing cabinets, 500 desks, 108 Ford automobiles, 16,207 chairs, and 152 parcels of real estate. The land and improvements owned by the city, including the City Hall, police stations, fire-engine houses, are valued at $36,-285,632.

The total value of the city properties on June 30 was $156,398,-245, as compared with $127,803,-609, on June 30, 1921, or an increase of $28,594,636. These figures do not include the electric power, water and harbor properties owned by the city.

Materials for This Garage
$67.50
Or it can be built for
$105.00
Including Hardware, Roofing and Labor.
We will secure Carpenter or Contractor for You.
Woodhead Lumber Co.
914 S. Main
822431

JAPANESE FACES FIRING SQUAD

(Continued from First Page)

He succeeded in making good his flight to the United States.

In Los Angeles the former general turned financier.

He is credited with having sold 4000 shares of stock in his company, for which he received approximately $240,000, the majority of the purchasers being Japanese. On one of his trips to Mexico, according to the District Attorney's information, Yokoyama entered into a transaction with one Aguirre, the owner of twenty-five mining claims near Guadalajara, upon which he obtained options for sixty days, paying down 1000 pesos. He is understood to have agreed to pay 100,000 pesos for the property.

Coming to Los Angeles he is asserted to have organized his company, claiming to the Corporation Commissioner that the company owed him $78,000 for the purchase of the land, despite the fact that he is accused of having let his options lapse. He was granted as provisional permit whereby he was to sell a limited amount of stock, the proceeds of which sales were to go to the company's treasury and not into his pocket. The State's charge is that his bookkeeper, a certain Nagafawa, deposited the money, then paid Yokoyama the amounts oy check.

The metals company idea is said to have created much excitement, and, coupled with Yokoyama's famous past, caused the local Japanese colony to contribute nearly $250,000 to the venture. Several weeks later complaints came into the District Attorney's office, and an investigation followed which eventuated in Yokoyama's indictment and arrest, and the cancellation of his permit to sell stock. It is said Yokoyama has numerous friends in Los Angeles, and that the Japanese and American governments will be asked to intervene to save his life.

Investigator Ousby is active in the fight for the Japanese's life, due to his desire to bring the accused man to Los Angeles for trial, and his record for always bringing in his man.

FLYER FALLS AS WIFE WATCHES

(Continued from First Page)

a few more fractured ribs while cranking his airplane at Rogers Airport. And in the meantime he has figured in several airplane falls, from which he has escaped unscathed.

"His heart has been bad since that terrible automobile accident," said Mrs. Kittle at the hospital. "He has fainted several times during the last few weeks."

"Aw, gimme a cigarette," said Kittle, interrupting his wife as he struggled to arise from the operating table.

Severe Frosts Are Predicted for Southland

Heavy to killing frosts were forecast for Southern California early today in a telegram from the district United States weather observer at San Francisco received yesterday at the local Weather Office. The weather for today will be fair, according to the Weather Bureau data.

It is considered likely that the frosts will be confined to the valleys of the Southland. Precautionary measures by fruit and vegetable growers are suggested by the Weather Bureau, especially if the weather in the particular locality is clear. If the skies are clouded a frost is considered unlikely.

SEMON HONOR GUEST

Larry Semon, screen comedian, will be the guest of honor at the next meeting of the Advertising Club of Los Angeles, at the Alexandria Hotel, on the 5th inst. He will give a skit, taken from one of his recent pictures, and will also make a speech which is to be the outstanding feature of the meeting, according to President Arthur Loomis of the Advertising Club.

LEFT to right, D. C. McWatters purchasing ticket to Douglas Fairbanks in "Robin Hood" from Mrs. Homer J. Sastellaw and Virginia Brown Faire, cinema actress, selling tickets to the benefit to Supervisor Wright.

Have you bought yours?
No?
Then do so quickly and join the crowd.

Red Cross workers, 200 of them, Robin Hood hatted, swept down upon the business section of the city the past two days, armed with benefit tickets for Douglas Fairbanks in "Robin Hood," now playing to enthusiastic audiences at Grauman's Hollywood Egyptian Theater.

It was all by a special agreement between "Doug" and Sid Grauman. For one week, starting Wednesday, the Red Cross would receive a certain per cent on all tickets sold for that time, so the agreement was. The object—to help the "Great American Mother" to push her drive fund as high as possible.

Again, have you bought yours? They'll be after you today.

Wednesday and yesterday the Thanksgiving spirit prevailed and the receipts were gratifying. Wednesday more than $1800 worth of tickets were sold. Yesterday, it is estimated, the receipts were even greater.

Jazz bands did their part in selling the tickets. The bands played and the high-spirited citizens paid.

It will last today and four days more.

Have you bought yours?
No?
Then do so quickly and join the crowd.

GUMSHOES ON GYPSY TRAIL

(Continued from First Page)

in at 3614 Kansas street, and Mrs. W. Anderis received them in the parlor. One of them said her palm must be crossed with gold before she could read the secrets hidden in the lines of Mrs. Anderis's palm. The housewife hunted high and low and found a $5 gold piece and brought it to the fortune teller.

GOLD PIECE GONE

The story of her life was being unfolded when she smelled something burning. She ran to the dinner on the stove and turned down the gas. The fortune was never finished—nor was the gold piece returned. Mrs. Anderis telephoned the police.

Mrs. J. Bellino, 1570 Henry street, was honored by a visit from still another woman of the mysterious wandering tribe, they of the beady eyes, black hair, olive skin and—long fingers. The gypsy was telling Mrs. Bellino's fortune when there was a commotion in the back yard. Mrs. Bellino's small son was engaged in a tooth-and-nail struggle with a neighbor's child. The mother ran from the house to referee the match and when she returned the gypsy was gone. She did not call the police.

Later she found that $50 was missing from her pocketbook. Then she called the police.

List of Streets to be Paved by Car Fees Picked

The Board of Supervisors and the City Council have agreed upon a list of important streets and highways that are to be paved and otherwise improved out of the $150,000 to be secured from the State from money paid in for automobile licenses. The list of streets to be improved and the amount of money to be expended on each when the funds are paid by the State to the county from the motor vehicle fund are as follows:

Cahuenga Pass from Highland avenue to the northerly summit thereof, $100,000.

Glendale Boulevard from Alessandro street to Cove avenue, $10,000.

Streets in Palms and National Boulevard, $10,000.

Western avenue, south from One Hundred and Eighty-second street to One Hundred and Ninetieth street, $7000.

Indiana street from East First street to Whittier Boulevard, $15,000.

Alhambra avenue from Indiana street to the east city limits, $8000.

Style 200
Price $100

A BRUNSWICK places at your call the greatest concert musicians of the age. Music for every mood—the operas or popular airs.

The Brunswick
Plays All Makes of Records

Brunswick instruments, ranging in price from $65, $100, $125 up to $775, are now on advance display for Christmas selection. Twenty-one exquisite models — Console, Period and Cabinet—from which to choose!

Easy Terms Arranged

Mail Orders Promptly Filled—Write for Catalog

Frank J. Hart
Southern California Music Company
333-334 South Broadway, Los Angeles.
Established 1880.

MUSIC
-Language of Home and Christmas

Let your home speak with music this Christmas. Give to it the one supreme expression of culture—the one language which speaks to all hearts in all emotions, in all moods at all times—good music. At Barker Bros. better pianos and better phonographs for better homes are offered—instruments of distinguished lineage, which merit and reputation make a worth while investment.

Most People Buy Either a Sonora or Victrola

We have them both and are exclusive representatives for the SONORA in Los Angeles. Here, then, at Barker Bros. is the place to make your comparisons, for only at Barker Bros. can you hear the VICTROLA and the SONORA side by side—model for model—and determine for yourself which of these two supreme phonographs you will have.

Victrolas $25 to $1200
Sonoras $50 to $3000

A Small Deposit Reserves Your Phonograph Until Christmas

Upright, Grand and Player Pianos

Sohmer, Henry F. Miller, Vose & Sons, Estey, Brambach, Mason and Stodart Grands. Upright and Player models in a range of sizes and finishes to satisfy every requirement of taste or purse. Included in the Grands is the SOHMER in Period Encasements, which may be selected to harmonize with the decorative and furnishing scheme of the room in which it is placed.

Grand Pianos Start in Price at $565 and range to $2850.

Upright Pianos Start in Price at $295 and range to $850.

Players Start in Price at $695. Reproducing Grands from $1595 to $4500.

A Small Deposit Reserves Your Piano Until Christmas.

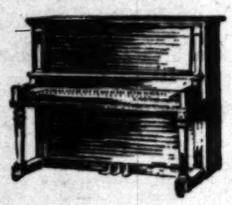

Necessity and advantage urge early shopping, particularly in musical instruments. Never have Barker Bros. been able to give late shoppers the complete range of choice which is always here early. Never have we had sufficient numbers of the popular models to save the late shopper from disappointment. Reserve your instrument NOW.

CONVENIENT PAYMENT TERMS ON ALL INSTRUMENTS IF DESIRED

716-738 South Broadway
Barker Bros
ESTABLISHED 1880
Victor and Vocalion Records

Music Department Open Every Evening Until Christmas

Lawson
Odorless Gas Heaters
Prices... Reduced
for Season 1922-23

The FLORSHEIM SHOE

The Brighton

A refined style for all around wear... Tony Brown Calfskin... Stitched, Roll Tip... Circular Edge, Extension Sole... Rubber Heel. You'll enjoy the fine looks and perfect fit of

The Brighton
$10

Florsheim Shoe Stores
216 W. 5th St. Alexandria Hotel Bldg.
626 S. Broadway Orpheum Theater Bldg.

FOR THE MAN WHO CARES

Desirable Space for Rent
—in the—
Standard Public Market
Cor. Wilshire Blvd. and Western Ave.

Excellent location for Drug Store, including Soda Fountain and Light Lunch—Dairy Products—Pickle and Olive Stand—Coffee, Tea and Spice Dept.—and a Cigar Stand.

RENTS REASONABLE

A fast-developing neighborhood insures a steady business increase.

Call at Office in Market, 9 a. m. to 12, or 5 to 6 p. m.

MUSICAL FEAST SENT BY RADIO

Thanksgiving Audience is Entertained

Brilliant Program Fills Out Festival

Galaxy of Musicians Lend Support

With the Thanksgiving bird just a memory for most of them, although perhaps not to all, the radio family of the continent found food for the mind last night that far outshown the delicacies that appeased the gastronomic desires of the populace during the afternoon and early evening. If there were any who were in doubt as to what they should be thankful for up to the time KHJ went on the air with its de luxe concert, that doubt was quickly dispelled thereafter. Into the melting pot which represents the KHJ broadcast studio, Southland artists poured their talents with gracious abandon last night, and the microphone ear of the nation heard and passed on a brilliant concert program that will long be remembered by every listener.

Made up of dramatic soprano solos, flute, piano and violin numbers, and some appropriate readings, the evening broadcast was quite in keeping with the established standard which the majority of radioland has voted worthy of its undivided attention.

MILLION IN AUDIENCE

"Visualizing an audience of more than 1,000,000 almost beggars comprehension," declared Corinne Harris, dramatic soprano, through whose courtesy last night's feature concert was given. "Naturally, every singer or member of the musical profession gets inspiration from watching his or her audience across the footlights, but it requires some stretch of the imagination to sense the reaction of one's work on an audience unseen."

Miss Harris's superb interpretations last night before the tiny microphone which makes possible these vast radio audiences became specific proof that she liked to surmount such difficulties as her declaration indicated, and if her million or more listeners had been visible to her eye she could not have given them a more finished recital.

Of special significance was her Italian number—"La Danse," by Rosini. By reason of the rapid tempo of this composition, Charles Bowes, who is responsible for the development of Miss Harris's voice, declares that this song is especially difficult for those to whom the Italian tongue is native, yet her distinct and colorful interpretation were worthy of one who has a broad knowledge of that Latin tongue and the atmosphere which belongs to music essentially Italian.

WARM VOICE

Possessed of a voice of unusual warmth and resonance, coupled with a fine sense of rythm and conscientious shading, Miss Harris puts life into each number she sings, making it vibrant, colorful and appealing. The exceptional range of this singer's voice is refreshing, the more so because of the total lack of strain. She interprets with equal ease the arias of the old masters, or the sentimental scores of the American school. Last night she sang "Tocca la Notte Placida," from "Il Trovatore," by Verdi, "Les Filles de Cadix," by Delibes, Del Riego's "Slave Song," Puccini's "In Those Soft Silken Curtains," and "The World is Waiting for the Sunrise," by Seitz.

Much of the beauty of Miss Harris's songs last night was due to the able accompaniment at the piano of Mrs. Charles Bowes, who gave to every number a fine balance between the piano score and the voice. It is essential to the best work of a singing artist that an accompanist sense the theme as does the singer and Mrs. Bowes, who is an accomplished pianist who also has a voice which opera goers know and love, is admirably equipped to offer valuable support to anyone she accompanies.

FLUIST PLEASES

Radioland is a staunch admirer of the flute and when in the hands of an artist such as Florence Maynard, who gave Thanksgiving night listeners numerous selections, the instrument has double charm. Miss Maynard gives to her interpretations the color and finish that one expects of an artist of high rank. Her renditions have that artistic touch which comes only from one who feels the theme which prompted the composer to give expression through the means of music. This fact makes her flute solos exceptional and those which greeted radioland from KHJ last night were proof that she stands high in her chosen profession. To the accompaniment of Eugene Lamb, Miss Maynard rendered "The Swan," by Saint-Saens, "Adrigale," by Drula, "Meditation, from "Thias," by Massenet, and a group of other selections by request.

Carl Edward Hatch held a prominent place in last night's broadcast with violin solos, which, for degree of technique and finesse with which they were given, endeared him to his listeners. His "Seventh Concerto, First Movement," by De Beriot, was exemplary and left no room for doubt in the minds of his audience as to his ability. Equally appealing were his interpretations of "Obertash," by Wieniawski, and "Etude," by Leonard.

Standing before the pedestal on which the microphone rests in the KHJ studio, Mr. Hatch seemed to

(Continued on Twelfth Page)

Spauish-American Programs KHJ Air Offerings Today

These Artists to Greet You Over Air

K-H-J
The Times
RADIOPHONE

TODAY'S PROGRAM

12:30 to 1:15 p.m. Rosalina Melendez, soprano, accompanied by Felix Loera, will sing: "La Paloma," "La Golindrina", and "La Nortena." Josefa Rivas, soprano, will sing selected numbers in Spanish. News items.

7:00 to 7:30 p.m. Elizabeth Murray, contralto, accompanied by Grace Eaton Dow, will sing: "Until," by Sanderson, "I Bring My Roses," by Von Ahr Carse, "When Song is Sweet," by Sans Souci. Bedtime story.

8:00 to 9:30 p.m. Program arranged through courtesy of Eleanor Hornby Woodford, dramatic soprano, who, accompanied by Frances Mae Maddux, will sing: "Lullaby," by Gretchaninoff, "Corals," by Trehelme, "Spring Song," by Rachmaninoff, "Romance," by DeBussy, "Extase," by Duparc, "Du bist wie eine Blume," by Schumann, "Where My Caravan Has Rested," by Lohr, "Pale Moon," by Lohr. Frances Mae Maddux, pianist, will play: "Romance," by Sibelius, "Japonese Etude," by Poldini, "Etude in D Flat," by Liszt, also selected numbers. News items.

A GIFT IN WHICH THE ENTIRE FAMILY MAY PARTICIPATE AND ENJOY

A GUL-BRAN-SEN

The Player That's Really "Different"

IN fact the Gul-BRAN-sen has revolutionized the method and standard of piano playing.

Not only this, the Gul-BRAN-sen is also furnishing the means whereby *anyone* can experience the pleasure of playing, just as a pianist of ability would play, without spending years of practice and a great expenditure of money.

Any kind of music, at any time, is possible if you own a Gul-BRAN-sen. It's played with your own individual touch. Easily learned and easily played.

A studio demonstration entails no obligation. See it and hear it today.

These prices include *complete equipment*, such as instruction rolls, duet bench and $15.00 worth of music of your own selection—*With Two Years to Pay.*

White House Model	$752.50	Suburban Model	$547.50
Country Seat Model	$652.50	Community Model	$450.50

Victrolas, Records

Martin Music Co.
JOHN & M. E. MARTIN.

Open Evenings

734 South Hill Street Phone 66690

FROM LEGGIN IN

THE RADIO STORES CO.

Will Be Open Sat. Eve., 7 to 9

South 348 Spring Near Fourth

Retail Sales Agents, R. C. A.

Bullock's

'One o'Clock Saturdays'

Friday and Saturday in the Boys' and Girls' Store, with many practical suggestions—and

Christmas Just 4 Weeks Away!

First Are These New Arrivals in

Girls' Slip-overs at $4.95

—Now, isn't that a delightful suggestion? For girls just can't get too many sweaters, nowadays.

—These two attractive styles are very new arrivals at Bullock's—with just enough of "differentness" to make them extremely likable.

—Made of fine grade wool—they have round neck and tie sash. One style is woven in cross bar effect with 2 colors. The other has broad band of contrasting color at the lower edge and around the cuffs.

—They come in a variety of pretty color combinations: Harding blue with buff; orange and buff; buff with brown; henna and buff; gray and Harding blue.

—In sizes 6 to 14 years—at Bullock's Girls' Sweater Section, Fifth Floor. A very timely offering for Christmas.

Children's Gift Slippers

—A good idea for some of your Gift List items.

Two-Strap Model In Felt, $2.25

—An Exclusive Bullock model is the Felt Two-Strap slipper pictured above. It has leather soles. Comes in cadet blue and old rose—a very attractive slipper. Sizes 5 to 10½, $2.25; sizes 11 to 2, $2.50; sizes 2½ to 5, $2.75.

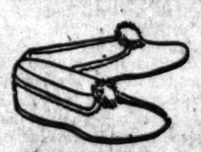

Infants' Felt Slipper, $1.00

—Siesta Slipper in pink, baby blue and American Beauty. Sizes 1 to 4½. $1.00.

—*Eiderdown Slumber Slippers*, in baby blue, pink and ecru—come in fancy gift box—children's sizes, 65c; misses' and women's sizes, 75c.

—*Cavalier Boot*—a very attractive new design—has white felt cuff with cupid and dog design, flexible leather soles—comes in American Beauty and peacock blue. Sizes 4 to 10½, $2.25; sizes 5 to 11, $2.50. The same model with padded soles is $2.00 and $2.25.

—Children's Shoe Store, Fifth Floor.

Baby Day

—Means Hemming Day at Bullock's—today—the time when materials will be torn and hemmed without charge.

—And as you read, take note of the low prices on these high grade materials:

Red Star Diaper Cottons, very high grade, of absorbent birdseye cotton — sold in sealed, sanitary, 10-yard packages. Prices, including tearing and hemming: 18-inch, $1.35 bolt; 20-inch, $1.45 bolt; 22-inch, $1.55 bolt; 24-inch, $1.65 bolt; 27-inch, $1.85 bolt; 30-inch, $2.25 bolt.

Fine Fleece White Outings, 27-inch, 20c, 25c, 30c; 36-inch, 20c to 40c yard.

—Bullock's Second Floor.

Smart Wool Dresses $19.50

—For Junior Girls who can wear sizes 14, 15, 16, or 17.

—Splendidly tailored and particularly suitable for school or street wear. Excellent quality wool serge and Poiret twill. Featuring straight line or low waist effects.

—Effectively finished with clever ideas in trimming.

—Girls will find these dresses especially appealing from the standpoint of style—splendid quality and delightful weight of material.

—High School and Junior Girls' Section—Fifth Floor—

Girls' Hats Reduced

—And great are the reductions which this after-Thanksgiving season brings to girls' millinery.

—Three price groups: $1.95, $3.95, $7.50—and each group contains many lovely hats at very low prices.

—*At $1.95:* Felt hats—the favorite for sportswear.

—*At $3.95:* Velours and Felts—of very good quality—and most attractive styles.

—*At $7.95:* Smart Velours—many of them beautifully trimmed—hats of such high quality that they immediately disclose the fact that they bore much higher prices.

—*New Knitted Hat and Scarf Sets, $5.00*—they are new—in that they just arrived; they are also new in their design. Gay, bright colored fuzzy knitted scarfs with matching toque—so very cozy for the nippy days of winter just ahead.

—*Separate Hats and Tams*—of similar fuzzy knitted weave—$3.95 each—clever and jaunty looking.

Girls' Millinery Section, Fifth Floor.

Coats for Juniors

—Junior Girls seem specially favored in the charm of their wraps this season—both in coats for dress and those for school wear.

—Among tailored models are lovely patterns in tweeds and paddock. The "dressy" coats are of Bolivia or Marvella—and come with and without fur trimming. In soft shades of brown and blue—sizes 6 to 12 years.

—Prices begin at $10.00—on these junior girls' coats—at Bullock's Fifth Floor.

Boys' Beacon Robes

—are at Bullock's Boys' Store in complete assortment of design and colors.

—Robes tailored just like a man's, featuring button-up front, two side pockets, fancy braid around collar and cuffs, at pockets and down front edge.

—And Shop Early—early in the month and early in the day for best choice of colors and designs.

—Sizes range from 4 to 18 years.

—Prices $5.50, $7.50 and $10.00.

—Boys' Store—Fifth Floor—

Girls' Satinay Underwear

—Offers many good Christmas items — coming in that group of "gifts so delightful because so usable."

—*Satinay Bloomers, $1.35*—Made with an inch ruffle at the knees. Colors are pink, white, black and pongee. Sizes 4 to 16.

—*Striped Satinay Bloomers, $1.50.* They have filet edged ruffle at the knee. Come in pink and white only. Sizes 8 to 16.

—*Striped Satinay Costume Slips, $3.95.* Neatly finished with a hemstitched headless top. Colors are pink, white and black. Sizes 12, 14, 16.

—Girls' Underwear Section, Fifth Floor.

Middies $5.00; $7.50

—Among her Christmas gifts on Christmas morning: An interesting looking box from Bullock's—rather large—she opens and finds—a crimson wool middy (or maybe a blue one or a green one)—how pleased she is! A practical gift—and how very delightful.

—Soutache braid or tape trimmed—laced or slip-over style—priced according to style and quality: $5.00 to $7.50. Sizes are 6 to 20.

—Bullock's Regulation Section, Fifth Floor.

Misses' Silk

Stockings $2.50 Pair

—Full fashioned—sizes 8 to 10, woven especially for the little Miss, and offering choice of Black, White and Cordovan.

—Fifth Floor—

PUBLISHERS:
THE TIMES-MIRROR COMPANY
OFFICERS:
HARRY CHANDLER, Pres. and Gen. Mgr.
HARRIAN OTIS CHANDLER, Vice-Pres. and Secy.
F. K. PFAFFINGER, Treasurer.
HARRY E. ANDREWS, Assistant General Manager and Managing Editor.
Harry Chandler, Marian Otis Chandler, F. K. Pfaffinger, Mabel Otis Booth, Harry E. Andrews, Directors.

Los Angeles Times

EVERY MORNING IN THE YEAR.
DAILY FOUNDED DEC. 4, 1881—41st YEAR.

Sworn average circulation for every day of October, 1922.....196,704 Copies
Sworn Sunday only average circulation for October, 1922.....272,795 Copies

OFFICES:
New Times Building, First and Broadway.
Branch Office No. 1, 611 South Spring Street.
Washington Bureau, 1061 Hibbs Building.
Chicago Office, 112 West Monroe street.
New York Office, 1152 Fifth Avenue.
San Francisco Office, 742 Market Street.
Paris Office, 120 Rue Saint Honore.

LOS ANGELES (Loce Ahng-hayl-ais)

MEMBER OF THE ASSOCIATED PRESS
The Associated Press is exclusively entitled to the use for republication of all news credited to it or not otherwise credited in this paper and also the local news published herein.

THE HOT STUFF

Christmas shoppers are reminded that radium is now down to $32,000,000 a pound. It is also figured that if a man had a pound of radium in his home he could get along without a furnace. Anybody want to go bargaining for radium?

THE GARDEN OF EDEN

Archeologists who are digging around the ruins of Babylon in quest of the original Garden of Eden are making a great mistake in getting so far away from Edendale. Almost any of the old-timers around here can furnish pointers about the early Paradise.

THE NEW DEAL

The politicians who are trying to block the efforts of Gov. Richardson to give the taxpayers the worth of their money may laugh for a moment, but the people will get to them yet. The citizens voted for a new deal and they are going to have just that.

THE SPEED LIMIT

According to best recollections the McAdoo charies has already been thrice pinched for speeding since the amiable Democratic leader settled on the Coast. That should be good training for the Democratic convention. At any rate Mr. McAdoo can indicate more speed than George Middleton Cox ever could.

GOOD REASONS

A French writer is now trying to prove that the discovery of America was not worth while. He has certainly cut out a heavy program for himself. The city of Columbus, O., is a pretty good excuse itself and it would seem that America had contributed sufficient to the gayety of the world to justify its development. Anyhow we're here because we're here.

NEED A CRUSADER

There is an active movement to run William Wrigley, Jr., for Mayor. No; this is not in Avalon. It is in the city of Chicago, where the chicle magnate still holds his citizenship. It is figured that Wrigley could wrest the crown from Mayor Thompson, who has been rather dragging it into disrepute. It is hard to break down the machine that Thompson created, but Wrigley could at least gum up the works. He would give the bosses something to chew on.

BEHIND THE BARS

William Bross Lloyd, the millionaire Socialist, and some thirteen other Communists who were convicted of various acts impeding the work of the nation during the progress of the World War are now occupying substantial cells in the Joliet penitentiary. The various legal barriers they raised have been beaten down, one by one, and finally—four years after the war is over—they begin taking their medicine. They are now inside the prison looking out. If they had yielded to their fate at the outset most of them would by this time have served their terms. The fights, entanglements and legal delays they have brought about cost the government a lot of trouble and money and now, when justice really goes into action, there is a demand that all "political prisoners" be released. There can be no listening to this plea. No general amnesty can be just. The cases of those who have practiced various forms of treason must be determined upon their individual merits. They cannot justly be considered as a whole. There have been mighty few cases in which the punishment can be considered as unjust or severe.

MUSICAL NOTE

Both the producers and composers of music are allied in the effort to save the classics from syncopation. The next orchestra leader who tries to jazz the "Miserere" will be decorated with the icy mitt. For the second offense he will be stewed in petroleum and if he persists he will be denied the right of purchase of any of the goods or wares of the association. There is enough jazz in the world as it is and it should not be necessary for any director to unmuzzle his trombones for the purpose of ragging "Humoresque" or "Traumerei." The razzle dazzlers are turning out enough varied patterns of the "Blues" to keep the hind legs of humanity in feverish activity. It is not necessary to mangle and deform a Chopin "Nocturne" in order to add fresh frenzy to the pile. There is much evidence that the zenith of jazz has passed. The tired business man, who rather welcomed it for its explosive entertainment, is once more a-wearying. He is becoming ashamed of his surrender to its passionate discords. This sense of shame is expanding. A lot of people are blushingly embarrassed at their acceptance of jazz. They are apologizing for their slavery. They admit that there is no defense for jazz. It is a confession that Darwin is right and the race is reacting to primal impulse. As people grow ashamed of responding to the jazzy stuff its vogue passes. Even now it is openly adored only by flappers—and, thank God, they are growing up. In a few brief seasons it will only be remembered as a temporary surrender to barbarism. The creators, the publishers and the performers of real music are now presenting an almost solid front against the ragtag interloper. Even the crowd in the street has its thumbs down when some particularly virulent number affrights the air.

AN UNPATRIOTIC FILIBUSTER

Substantial progress was made Wednesday in the campaign for the preservation and protection of the American merchant marine when the House of Representatives passed the administration ship subsidy bill. Chastened by the defeat of so many Republican members in the November elections, there was a tightening of the ranks, and all but twenty-nine Republicans voted for the measure.

Only an extended filibuster in the Senate can prevent the bill from becoming a law. The Democrats in the upper house will probably resort to every known quibble and subterfuge to prevent a vote; and they will be aided by a little Progressive group, led by Senator La Follette. They plan to make use of what is known as Senatorial courtesy to talk the bill to death.

Should their filibuster succeed it will be a strong indication that the Senate of the United States does not function in the manner intended by the Constitution; for there is a Senatorial majority of at least ten votes in favor of adequate protection for the merchant marine, not only as an economic measure, but to insure the national safety in case of war.

Unless the will of the majority can find free expression in legislative bodies, representative government is doomed to failure. It is self-evident that the framers of the Constitution, and the people of the country who have prospered so greatly under constitutional government, never intended that a leather-lunged minority should be permitted to defeat the public will.

President Harding made an unanswerable argument a week ago in favor of fostering and strengthening our merchant marine. If the American flag is to be driven from the seas by cheap foreign competition, then the limitation of armaments provided for in the treaty of Washington was a mistake; for, as the President ably pointed out, merchant vessels are as necessary as battleships in case of war. If we cannot have a merchant marine we must have the most powerful Navy afloat. Limitation of armaments becomes impossible.

There is evidence on every hand that the preponderance of sentiment in the country at large favors a policy of protection for merchant vessels flying the American flag. The people have come to realise that it is just as necessary as protection for the industries that employ American labor.

If Senator La Follette and his co-conspirators possessed a fund of patriotism as large as a mustard seed, they would not set themselves up to defeat the will of the majority; but the people of the nation know that these men are not to be reasoned out of their ultra-selfish and un-American attitude.

They will receive support from the Democratic minority, not because the Democrats are honestly opposed to protection for the merchant marine, but because they conceive it to be the duty of the opposition to oppose any administration measure. This, too, is distinctly an un-American attitude; for it places partisanship before the public safety and the public welfare.

The Times is of the opinion that the Republican majority in the Senate is courageous enough and astute enough to find a way to cut the Gordian knot of the Senatorial filibuster. It will not do to sacrifice the safety and welfare of the nation to anything so doubtful as "Senatorial courtesy."

President Harding is not the first Chief Executive to favor protection for our merchant marine. Two other Republican Presidents have sent messages to Congress favoring a subsidy plan. The straits in which we were placed for merchant vessels when we entered the World War was convincing proof to those who are mentally honest that the lack of a great merchant fleet becomes a severe handicap when we are faced by a nation whose merchant flag covers the seven seas.

DANGEROUS JOKES

Uncle Sam is beginning to fret about the constant violations of the Volstead Act. A short while back it was considered delectably funny by even the most serious-minded citizen to recount to fascinated listeners the clever manner in which you had outwitted the dry sleuths. No gathering was considered truly spiffy and recherche without a few facetious remarks on the part of the host anent his bootlegger.

It has since been decided by sagacious students of national psychology and crime that, if you permit a spirit of disrespect for one law to develop, it will soon extend to others. Many police officers contend that the wave of lawlessness that has recently swept over the country is a direct result of contempt for the law, engendered by the spectacle of the constant violation of the Eighteenth Amendment. This is probably an extreme statement, but there is no doubt that it is a contributing factor. If you can break one law with impunity, the weak mind can see no reason for being awed in the presence of other statutes.

Not to mention the effect that constant association, however brief and surreptitious, with bootleggers must have on the thirsty citizenry. These gentlemen, by the fact that their vocation is a sort of sub rosa one, are necessarily of somewhat lower clay than the man engaging in a legalized business. When you sneak around dark alleys and hobnob with smugglers and thieves, all for the sake of a quart of booch, you can't pretend that such activities have an ennobling effect.

OSTRACIZING THE GREEKS

Greece has not improved her position at Lausanne, or elsewhere, by the execution of generals and former Cabinet members whom her present government holds responsible for the Greek debacle in Asia Minor.

While such action is not without precedent, it is not held to be justifiable by representatives of foreign governments located in Athens. The question of treasonable culpability does not seem to have been raised. The crime committed by the victims was that they lost the campaign. If they had won they would have been deified.

During the French revolution it was not unusual for an officer who had lost a battle or a campaign to be sent to the guillotine. But that precedent has not been regarded as binding in modern diplomacy. Failure per se is not held to merit capital punishment; although, if it were otherwise, there might be less resorting to violence for the settlement of international disputes.

Our government has not recognized any of the Greek governments since Constantine was welcomed back to the throne. It was intimated in Washington that a people who would accept such a ruler were not a people with whom we cared to associate officially. Like the Mexicans they were held not to belong to our set.

Great Britain protested against the execution of the Greek ex-officials; and, when the government persisted, the British Minister gave notice that he was departing. The government of Athens is now recognized neither at Washington nor at London. This suspension of diplomatic relations is certain to have an effect upon the present negotiations at Lausanne.

Greece certainly needs a friend; for her armies are dispersed and her government is disorganized. And this is occurring at the time when the national interests of the country are being considered at an international conference. That she should insist upon the executions is a pretty certain indication that statesmanship is wholly lacking in her present government. One does not win in conference by openly defying all the rest of the conferees, unless he can back up his defiance by force.

Sincere friends of Greece cannot but regret that her government should have fallen into irresponsible hands at so critical a moment. Her present course will give the Turks a diplomatic advantage over her almost as great as the advantage they won on the battlefield.

ANOTHER RECORD

In one week a total of 178 speeders were sent to jail in Los Angeles. This is another world's record and the Lincoln Heights station is as densely populated as the city or county jails. If this program of punishment is to be maintained it will be necessary to provide the offenders with a ball and chain and stake them out in the Arroyo. If they were all set to work breaking rock the results of their labors would be a material factor in the road-building program of the future. In the case of flagrant offenders depriving them of their cars and coupling them to a ponderous ball-and-chain attachment should have a chastening effect.

The Cause of the Next War

or,

The Near East Question in a Nutshell

[Copyright, 1922, Chicago Tribune, Inc.]

RIPPLING RHYMES

ANOTHER HE-MAN

Jake Reuben plows his stony acres, but not because he likes that toil; he looks upon all men as fakers who boost the joys of tilling soil. He'd like to be a famed attorney and battle with his peers in court; but up the furrow he must journey or feel himself a tinhorn sport. He'd like to be a leading banker, with bonds and money as his tools; but vainly does he yearn and hanker—he still must drive his claybank mules. He has his dreams of high endeavor, but as he toils he knows full well his dreams will find fulfillment never—he must have corn and hay to sell. His hands are strewn with corns and blisters from moiling in his rocky hills; he must support his ailing sisters, who try each day new brands of pills. Without him they'd have no resources and to the poorhouse they must go; so he pursues his humdrum courses and shoves his mule team to and fro. When toiling with his plows and listers he has a weary, tragic mien, but when he's with his aching sisters his face is bright, his smile serene. So all his days he'll go on sweating, a humble he-man, known to few, but never for an hour forgetting the dreams that never could some true.

WALT MASON.

TWO MINUTES OF OPTIMISM

BY HERMAN J. STITCH

Prune Yourself of Dead Limbs and Suckers

They say there is nothing which communicates itself so quickly throughout a group as discouragement, pessimism, dissatisfaction on the face of or on the part of any one of its members; that these are like the frost that chills us.

This is not altogether true; there is something which is communicated with equal rapidity and with greater force—and this is the smiling face, the beaming countenance, the happy heart; for these are like the sun that warms us.

Joy in life is a live incense burner which keeps sending off its perfume, which penetrates into the innermost nooks and crannies of the hardest of the human species.

Lincoln realized this potency of optimism, for, even in the darkest days of the Rebellion, he would give himself up to lighter vein and carry with him a whole nation.

Of course, he who only hopes is hopeless, but always we should bear in mind the opportunity and the obligation to make the best of the worst of things.

One's lot may be sad, indeed; but it does not help along any to brood over it, to grow morose and melancholy over it; while it helps appreciably to get into the habit of going to bed smiling, getting up whistling, planting the meadows of the mind with four-leaved clovers.

It costs nothing and it produces big dividends to give the windows of your soul a western exposure and get the last rays of the setting sun.

Happy is he who has cultivated love of life, delight in the sheer pleasure of living, for he radiates sunshine from every pore.

Why this sunshine stuff?, This is why.

There's a heap of kinship between apples and men.

The largest, smoothest, most perfectly formed apples are in the top branches nearest the sun; while the knotty, wormy ones are in the lower limbs nearest the ground.

So, as it has been pointed out, we generally find the most beautiful, the most perfectly developed, the most successful and happy human folks are those who keep nearest to the sunshine and who live in life's topmost branches; while the defective, worry-eaten, pessimism-shriveled specimens grow in the lower levels where the sun never reaches.

It is a good idea to prune yourself once in a while—as the apple tree is pruned—so as to relieve yourself completely of dead limbs and suckers like gloom and discouragement.

NO WHEAT OUT OF RUSSIA

All of the information coming out of Russia confirms the belief of the food experts that the grain markets of the world must depend on other sources of supply for many years to come. Glowing reports are sent out of crop conditions throughout a large part of the country, but this does not mean that Russia will have any grain for export. A crude individualism has taken the place of the social and business organization that existed under the Czar. In the old days great estates were farmed for maximum production and the wheat was sent by shipload to the Western European markets. Now the land has been seized by the peasants, divided among them in small lots and each family so conducts its affairs as to be self-supporting and without much surplus for sale. Even if this surplus did exist the Russian system of transportation is so badly broken down that it will be another decade before it can be restored to efficiency. The world will stand in greater need of American and Canadian grain in the next five years than ever before. The only cloud in the sky of the wheat grower, and it is a black one, is the inability of the foreigners to pay for the food they need.—[Nebraska State Journal.

PEN POINTS

By the Staff

No, the Turk's Angora is not a goat. But it has all the earmarks of a cat.

Harold McCormick says he is thinking of living in Switzerland permanently. Do we hear any objection? We do not.

A man with a load of big pumpkins attracted some attention on Main street the other day. Everybody said, what a fine lot of candidates for office they would have made.

One sweetly solemn thought comes to us o'er and o'er. Did Postmaster-General Al Burleson keep a diary like the late Franklin K. Lane did? If so, now is the time to shoot it.

The fact that President Ebert will remain President of Germany until 1923 cuts off the candidacy of Hindenburg, who was about to make the race as the next friend of the ex-Kaiser.

The personal effects of Geraldine Farrar, the grand opera singer, have all been auctioned off—with the single exception of her husband. Lou Tellegen. But there is no demand for Greek bric-a-brac.

Back in Ohio, where the voters elected Miss Florence Allen to a seat on the State Supreme bench, the sisters are wondering how she is going to have her judicial robes cut? It is one of the questions of the hour.

Over in Portugal journalists are exempt from taxation. It would be an easy way to raise the money by not having them in the exempt class if the Portuguese newspaper men are anything like the breed over here.

Paragraphers are getting out the old wheeze about the little boy who thought that turkeys were all neck for use during the Thanksgiving season. It has been a sure-fire hit ever since the Pilgrims landed on their knees at Plymouth—and then on the aborigines. Recollect that one?

THIS IS THE DAY

Baltimore, Md., was the first municipality in America to use gas as an illuminant in the year 1816.

Midshipman Spencer, Boatswain Cromwell and Able Seaman Small were hanged for mutiny at sea from the yardarm of the U.S.S. Somers, a brig of war, in the year 1842. They were convicted by court-martial of attempting to turn the ship into a pirate cruiser. This is the only instance of punishment by death for mutiny in the history of the United States Navy.

John Pratt, a native of South Carolina, patented a typewriter called the "Pterotype" in England in the year 1866. This was the prototype of all English typewriters. Christopher Sholes, the inventor of the American typewriter that later became the Remington, was indebted to the Pterotype for some valuable details of construction.

BUSINESS CONDITIONS

BY J. A. GRAVES

Greater proof of the solidity of American business institutions could not be adduced than the manner in which they have functioned since May 1 of this year. On that day some 600,000 coal miners deserted their jobs. Fortunately, there were sufficient non-union coal mines in operation whose output, coupled with supplies on hand, prevented a complete failure of the coal supply.

A little over a month later, several hundred thousand railway employees deserted their posts. Thus nearly 1,000,000 wage-earners became, of their own volition, non-producers. Their voluntary idleness caused a suspension of activities in some other lines. It also caused incalculable losses to thousands. Farmers and fruit growers suffered severely—more, in fact, than any other class. In time, terrorism, which seems to be inevitable under modern strike conditions, was invoked by many members of the unions and their sympathisers. Employees willing to work were seriously interfered with in the discharge of their duties, often assaulted, maimed, and sometimes killed. Property was destroyed, trains derailed, freight destroyed, and inhuman outrages against life and property were perpetrated. In the face of these difficulties, the railroads ran their trains. They caused the mails to be promptly moved. Some train service was, for a brief time, necessarily canceled.

* * *

Business survived. The mercantile world functioned. Buying and selling continued. Fruit growers who could not move ripening crops to some extent preserved them for winter's use by drying them in the open air. In self-defense they were assisting in laying up food supplies for the very people who, by sabotage, were endeavoring to destroy growing crops, as well as all other property, and who, by their actions and declarations, were in open rebellion against the United States government. Organized labor, for a time, hauled down our national emblem and substituted for it the union totem.

The nation still survives. Its business men are attending to the divers wants of America's population. They are exporting food supplies to foreign ports. They are building up industries which support labor in spite of the destructive tendencies of its leaders. They are manufacturing finished products from raw materials and meeting the wants and necessities of our population.

* * *

The coal strike ended in a complete victory for the miners, with another strike sure to come next spring. Coal prices will necessarily remain high. In 1914, the labor cost per ton of anthracite coal mined was $1.60; in 1921 it was was $4.05, and was fully as much during 1922. Here is a difference of $2.45 per ton in mining alone. Freight, the cost of all supplies used in coal mining, and the cost of retail distribution at terminal points, are also much higher. Under these conditions, the public must bear the load. There is no prospect of a reduction in coal prices now.

The railroads have won a distinct victory against the strike of their employees. Some roads have entered into a compromise with their striking employees, under which the wages fixed by the Labor board stand. Other roads deserted their loyal men who remained on the job, as well as new employees who risked their lives in going to work, and have completely surrendered to their belligerent strikers. No sympathy should be wasted on these roads, or their officers, when they again get in trouble, as they surely will. Many roads have completely won out against the strike. They are operating almost up to normal and have not surrendered a single fundamental principle to the strikers. All their employees who remained loyal—and there were many thousands of them—and new employees, who were promised protection, are getting it. With them, employees, from now on, must enter as new men and take their chances.

* * *

The most encouraging thing in the whole matter is that on some of the roads all shop employees have virtually abandoned their unions and formed associations which are acting in harmony with the managers of the roads. Roads which stood firm will enjoy peace until the Labor Board makes a cut in the pay of the Big Four. Then look for a repetition of all the difficulties which we had last summer. But if the government will stand firm and give the roads protection, any strike by any set of railroad workers, no matter how high and mighty or how inflated with self-importance and financial power they may be, will fail.

In the recent strike, the governors of many of the States refused to act. Local peace officers were either in sympathy with the strikers or powerless to render the roads protection. In many places, United States deputy marshals were sworn in who did efficient service. With the issuance of the Chicago injunction, the men seemed at last to realise that there is a power in this government bigger than their organization and, in all but a few isolated instances, outrages have stopped. As soon as they know they would receive government protection, many men out on strike—who, however, did not want to strike—rushed back to employment.

When the government effectually squelched the railroad strike by securing the Chicago injunction, great relief was afforded the country. There has been an advance in all business activities. The crops, the movement of which was interrupted during the railroad strike, are again in motion to market. Building is active. Coal is being mined in enormous quantities, and if present production is kept up and distribution can be had, suffering during the coming winter months will be averted. The outlaws of the strike, either coal or railroad, will find employment in the steel mills or other industries where effort will be more strenuous and conditions of life less favorable than they enjoyed under the jobs they have rebelled against. All labor wishing to work will be continuously employed for some time to come and its purchasing power will be greatly increased by steady employment.

* * *

Troubles are soon forgotten. Temporary prosperity is ahead of us. Disaster will come again when large masses of labor again rebel against the government, or when Congress, by foolish or paternalistic legislation, deliberately destroys business activity.

* * *

There has been no farmers' strike, nor has kindly nature rebelled against her tasks. The United States and Canada, also, have again been blessed with bounteous crops. The farming population has had much to contend with. High prices have been the rule for everything that it had to purchase. Money borrowed cost it 3 or 4 per cent more than it did the city merchants. Farm labor has been costly and, at the same time, has been inefficient. Railroad strikes prevented the farmers from disposing of crops harvested. The strikes also caused, in some sections, heavy losses by reason of the inability to get perishable crops to market.

In most sections of the country crops have been large. There is a heavy export demand for wheat and corn. The farmers are better off this year than last year. Their prosperity will be reflected in the fall mercantile trade. The prosperity of the country comes from the soil. Curtail the yield of farm products and everybody suffers. Enlarge the yield and all interests profit thereby. The logical thing to do is to encourage the agricultural interests, not by special privileges granted, not by paternalistic laws, but by giving the farmers a square deal.

* * *

Let no one, however, be deceived by our present activities. They do not evidence a return of permanent prosperity. It can never come to us until our people get over their desire for radical legislation; until the United States government protects, with all of the forces at its command, every man in this country who desires to work; until the Adamson Act and the Clayton bill—both vicious special legislation—are repealed; until our present shipping laws are modified to such an extent that the American shipowners can contend with foreign shipping; until taxes are reduced, and governmental expenses are generously curtailed; until extravagance is banished and thrift takes its place; until the Department of Labor, with its vast patronage, is taken out of the hands of labor-unionists and the farmers are given a square deal. The cost of production must be reduced, so that a reduction in the cost of living can follow. When these things, and a few others, are done, then look for permanent prosperity. Our shipping laws are the cause of the utter demoralization of our merchant marine. Ship subsidy will not enable the American merchant marine to survive unless accompanied by a revision of our shipping laws.

* * *

Reformers are suggesting an ill-advised panacea against taxation, viz: legislation which will prevent the issuance of any further tax-exempt bonds. This remedy is as fallacious as was the attempted tax on moneys loaned in California on mortgages. Money lenders immediately included the taxes which they would be called upon to pay on mortgages in the interest rate, and the borrowers were the sufferers. Forbidding the issuance of tax-exempt bonds will not curtail the activities of the nation, States, counties, municipalities or the public utilities, all of which will continue to issue bonds. If these bonds are taxable, the rate of interest paid on them will necessarily have to be higher. The ultimate consumer will bear the load. Furthermore, every man who fudges upon taxes on money on hand will fudge upon taxes on bonds which he holds. There is no way for the assessors or tax collectors to trace these bonds, and men can sit down and draw their interest for years without paying any taxes, if their consciences allow them to do so, and there are many taxpayers whose consciences are exceedingly elastic. Furthermore, bonds paying higher rates of interest will be bought by foreign investors, and it goes without saying that we cannot get any taxes out of bonds issued in America and held in foreign countries.

Notwithstanding an increased demand for money in all the great industries of the country, financial conditions continue easy. Bonds are selling freely and savings deposits are growing. This condition will continue until foreign trade springs up and causes some of our gold supply to flow out of the country instead of into it. It is possible that some sort of international financing will take place which will operate the same way. If all European nations could get rid of their war-like inclinations and settle down to a steady development of their resources not involving the further slaughter of men, there would be some hope of their final rehabilitation.

* * *

Domestic commerce in the United States is fully as good as it could be expected to be under existing circumstances. Foreign demand is not as heavy as it was last year, and from present indications will be largely confined to food products and raw materials. Our recent tariff laws will reduce sales abroad of our manufactured articles, while raising the cost of living to our own people at least $5,000,000,000 per year.

With the expansion in the air and speculation assuming wild proportions it behooves everyone to keep their affairs upon an even keel. By no means should those holding seasoned securities be tempted to dispose of the same by the promise of higher interest rates on securities still untried.

Hear John McCormack Sing

"Three o'Clock in the Morning" AT ANDREWS'

New Victor Record—Just Issued. Wonderfully Delightful!

THESE NEW FOX TROT RECORDS ALSO READY:

18585—"Homesick"—Whiteman and His Orchestra.
"All Over Nothing at All"—Great White Way Orchestra.

18584—"Tomorrow"—Great White Way Orchestra.
"You Gave Me Your Heart"—Great White Way Orchestra.

18582—"I Wish I Could Shimmy Like My Sister Kate"—The Virginians.
"Gee! But I Hate to Go Home Alone"—The Virginians.

ANDREWS TALKING MACHINE CO. 350 SOUTH BROADWAY

Order a Console Victrola for Christmas. No. 240, with 10 double-faced records, $122.50.

One Whole Year to pay after making initial small payment.
EVERY STYLE VICTROLA HERE ON EASY TERMS.

FOR MODEL KITCHENS

The ERIEZ range has always been associated with the kitchen of truly modern appointments. The many little refinements that are put into the building of these ranges make them efficient, practical and economical, and aid in the preparation of tasty meals. The latest ERIEZ includes all these features that comprise the range of

"Spotless Perfection"

$42.75

ERIEZ GAS RANGES

Goodan & Jenkins, 712 S. Main

Genuine BAYER ASPIRIN

SAY "BAYER" when you buy. Insist!

Unless you see the "Bayer Cross" on tablets, you are not getting the genuine Bayer product prescribed by physicians over 23 years and proved safe by millions for

Colds	Headache
Toothache	Rheumatism
Neuritis	Lumbago
Neuralgia	Pain, Pain

Accept only "Bayer" package which contains proper directions. Handy "Bayer" boxes of 12 tablets—Also bottles of 24 and 100—Druggists.
Aspirin is the trade mark of Bayer Manufacture of Monoaceticacidester of Salicylicacid

TRAVEL BY WATER

S.S. Admiral Farragut Sails Wed., 10:00 a. m.
San Francisco, $15.00; Portland, $41.00
S.S. H. F. ALEXANDER
Largest, Finest and Fastest Coastwise Steamship
SAILS 5 P. M. FRIDAY
36 Hours San Francisco—63 Hours Seattle
$25 Round Trip San Francisco $58 One Way Seattle
S.S. Ruth Alexander Sails 10 a. m. Sunday
$17 San Francisco, $33 Seattle

TICKETS: Los Angeles, 501 S. Spring (Cor. 5th and Spring.) Phone Main 7282 or 13333.
Long Beach, 115 W. Ocean Ave. Phone 61982.
Hollywood 6101 Hollywood Blvd. Holly 5434.
San Pedro, 114 W. 6th Street.

The ADMIRAL LINE
PACIFIC STEAMSHIP COMPANY
H. F. ALEXANDER, PRESIDENT

STREET REPAIR FORCES ASKED

Council Expected to Vote Money Requested

Prewar Crew Far Too Small to Handle Situation

Engineer Promises Street Cuts Will be Fixed

Aroused to the necessity of repairing the streets, which are admittedly in a deplorable condition, the City Council is expected today to authorize the appropriation of $30,000 to increase the force of men assigned to filling in excavations and repaving the highways.

City Engineer Griffin has repeatedly called the attention of the Council to the fact that the tremendous growth of the city and the additional new buildings being built which must be given water, electricity, gas, telephone and other service, has resulted in an extraordinarily large number of mains and conduits being laid, and service installed. He has pointed out that to date he has but sixty men assigned to street replacement, which is the same number doing this work in 1914, although the work to be done is today four times what it was eight years ago.

The City Engineer has reported to the Council that today there are nearly 500 cuts in street pavements, and a total of more than seven miles of excavations due to conduits or service connections, and the Finance Committee of the Council has recommended that the street replacement forces be increased fifteen men at once, and to continue for the next sixty days, and to permit the City Engineer to spend during that period $30,000 for asphalt and other street repairig materials.

Although the City Engineer asked that his street replacement forces be increased to 100 men, he said yesterday that with seventy-five men he can conduct an intensive campaign which will result in marked improvement in the condition of the streets during the next two months. The Finance Committee has also recommended, and the City Council is expected to approve the recommendation, that the City Engineer be given an additional steam roller and crew of men to repair the bumps and holes in main thoroughfares.

Under the law, the utilities companies which cut holes in the streets to lay pipes and conduits pay the city for the work of replacing the pavements, so that the work, although done by the city, is self-supporting, and the money to be appropriated today will be returned to the city treasury by the utilities companies.

The Automobile Club of Southern California has strongly complained to the City Council during the last several months that hundreds of automobiles are being damaged as a result of the holes in the city streets. With an increased force of men, City Engineer Griffin promises that conditions will be improved at once.

MISSION TO BENEFIT BY BUTTON SALE

Two Hundred Women to Aid San Fernando Today; Hope for Large Sum

Rain or shine something like 200 women will cover the downtown district of Los Angeles, Hollywood and Los Angeles Harbor today and tomorrow in the interest of the historic old San Fernando mission.

It is to be button day and these women will endeavor to dispose of thousands of buttons bearing a picture of the mission to citizens who realize the value of the mission as an attraction for tourists, and because of the part it played in the early history of the State.

The buttons will sell for 25 cents, but that does not mean that greater subscriptions will be refused. It is hoped to raise a considerable sum so that immediate repairs can be made to the building. Mrs. L. M. Powers is chairman of the committee in charge of the button sale. The San Fernando mission restoration committee, which is composed of representatives of more than thirty organizations of the city is authority for the sale of the buttons.

The Allied Architects' Association has submitted plans for preserving the mission, it being declared that unless the repair work is done at once, irreparable damage will be done by the winter rains.

The Native Sons, Council of Jewish Women, Council of Community Service, Native Daughters and many other organizations will take an active part today and tomorrow in the button sale.

Gov. Hart and Highways Chief Eye Roads Here

Gov. L. F. Hart, of Washington, who has spent the last fortnight in Southern California leaves for his home in Seattle this morning by way of the Coast Route to San Francisco, thence by train to the northern city.

Gov. Hart, who admits that he has been looking over the far-famed highways of California with the idea of picking up and applying any good points that might come to his notice, is accompanied by Mr. James Allen, Highway Commissioner of the State of Washington. The pair stayed over at the Hotel Stowell for the football game between the University of Washington and the University of Southern California yesterday.

When asked for a comparison of the highways of Washington and California Gov. Hart ambiguously answered: "California has more mileage." On further questioning, however, he admitted that Washington used a seven-inch concrete road instead of the four or five-inch bed that is in use in California and that it was practically impossible to wear it out.

Oldest Dry Goods Store in Los Angeles

Coulter Dry Goods Co. FOUNDED — 1878

Best in Dry Goods Since 1878

Seventh Street at Olive

A Booth Showing

Motor Robes

IS going to interest many people—particularly those who would like to reciprocate the kindness of that friend who takes them on so many rides.

Best domestic makes and finest wonderful English, Scotch and Irish importations, in plain colors; plain with plaid backs, and plaid on both sides; all fringed ends; all full size.

$8.50 to $35.00

(Second Floor)

585 Trimmed Hats Reduced

175 Hats Now $15.00

CHARMING styles, shapes, colors—taken from Coulter's own high-class assortments.

125 Hats Now $ 7.50
135 Hats Now $10.00
150 Hats Now $12.50

And All Remaining Hats Reduced—Many to ½

(Third Floor)

Smartest New Sweaters at Coulter's

SO many styles (many of them shown only at Coulter's) that women or girls in search of sweaters will be glad they made selection here, we know.

A Russian Blouse—Slip-Over Sweater

Combining silk-and-wool with solid color fibre pipings, and the closely knitted lower edge that holds it firm on the hips is also of solid fibre silk.

For instance—a jade-and-white combination has solid jade trimming; a camel-and-brown has the solid camel trimmings.

Other colors are marigold-and-white; black-and-white; orchid-and-wistaria; navy-any-silver; choice $15.00

(Third Floor)

Still Another Model of This Smart Style

Combines silk and wool, and is built on straight lines with a narrow fibre silk sash belt.

The new note of this sweater is that the sleeve is fulled into the cuff and is slit nearly to the elbow.

Edges are all piped in coloring to match the belt; this style is also $15.00

Many other equally attractive models to select from, of course.

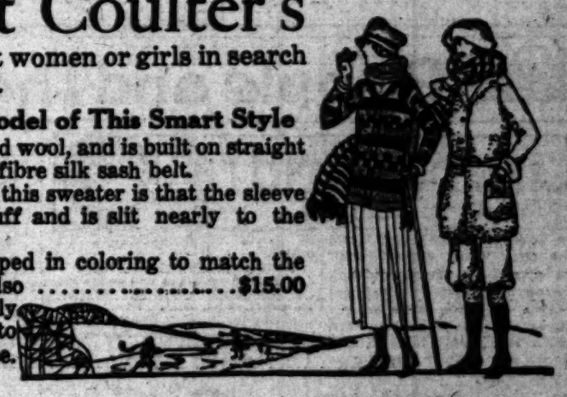

500 *Real Leather* BAGS $1.95

ARE styles that sold at $2.75 — every one a new one—including some Vanity Boxes made on wooden frames—black imitation patent leather.

These bags and boxes may also be had, if more convenient, at our Branch Store, 215 South Broadway.

(Main Floor)

Dainty Boudoir Caps and Slippers Should Be Selected at Once

FOR the obvious reasons that colors and styles and size-ranges are complete now, as they cannot possibly be later on—and because now the crowds are not nearly so dense as they will soon be!

Dainty Boudoir Caps

Really dainty enough to transform the dullest morning into a pleasant one, simply by wearing them!

Such a variety of becoming styles—both in caps and bandeaux—combining fine laces with fine ribbons.

Rose, pink, orchid, sky, Copen, turquoise, black.

$1.25 to $3.95

Boudoir Shoes

Show stocks in absolutely complete array—fresh and new and attractive — just now:

Quilted Slippers, mules, d'Orsays, at .....$3.50 to $4.95
Cozy Toes in smart new models not heretofore shown .....$1.75 to $2.50
Pullman Slippers—in leather case at $1.75
Turkish Slippers—in colored leathers .....$1.50 a Pair

(Fourth Floor)

Jane Dudley Face Cream Only at Coulter's

A CREAM carefully and scientifically compounded from delicate vegetable oils, combined under personal supervision, made up in small quantities and always fresh—this is Jane Dudley Cream.

Exquisitely perfumed, it is the dainty woman's favorite preparation—a perfect foundation for powder; jar $2.50

(Main Floor)

New Mesh Bags Just Arrived

HERE is one sort of gift that a man can safely pick out for a woman—for all styles are equally good—and no woman ever had too many mesh bags.

In gold and silver plate, of fine mesh—envelope style, fringed; with strap or chain handle $21.75

Styles with mirror, round top, of baby mesh, gold plate $21.75

Square styles in gold and silver plate; some fringed or lace-edged; chain and strap handle.

$6.95, $4.95, $3.95

(Main Floor)

California Sweets

IDEAL remembrances to Eastern friends—but they should be shipped very soon!

We Prepay Charges

Raisins and Figs $5.00
Smaller packages at ...$2.00
Stuffed Figs $3.75
Pulled Figs $3.00

In distinctive baskets,

$1.35 to $7.00

California Glace Fruits, nuts and raisins, in specially packed boxes, variously priced—according to contents and size.

(Main Floor)

Sterling Silver Flatware

A Thoughtful Gift

THE Deerfield Pattern is made in substantial weight and is notable for its good taste and artistic character; an excellent example of Colonial simplicity:

Sets of Twelve

Medium dinner knives, hollow handle, stainless steel, at $47.00	Dinner Forks, dozen $41.50
Salad Forks ..$35.00	Teaspoons ...$15.00
Spreaders $23.00	Tablespoons .$47.00
	Butter Knives, each $2.75

Sugar Shells, each $3.75

(Main Floor)

Rooms With or Without Board

Upstairs, down stairs, front or back—in private families or rooming-houses—furnished or unfurnished—

See TIMES Rental Want-Ads.

Periodicals Sell From 5c to 50c

yet the SUNDAY TIMES furnishes readers with a story magazine, farm journal, beautiful rotogravure section, comic sheet and six other large parts at a price of 10c. (3c in connection with daily TIMES on monthly subscription.)

Innocently Abroad—Homesickness- - - - - - - - - - -By BRIGGS

People and Their Troubles

Listen, World!

WRITTEN AND ILLUSTRATED BY Clive Robinson

The cheapest sneak in the world is the chap who'll cheat himself while playing solitaire. Haven't you seen him, folks—dealing out the cards as if his life depended on it, watching each new one turn up with breathless interest, and then, at last, when he's gone through the deck a couple times without finding that Jack of Diamonds he needs, kinda looking off into space, absent like, and turning over two instead of three! You know the method—mighty foolish, isn't it? But wait a second before you stroll off with that proud and haughty smile—

Do you never cheat at solitaire?
Do I never cheat at solitaire?
Is there anyone who doesn't cheat at solitaire?

No, there isn't. We're all tarred with the same stick. We may not do it with a deck of cards—but we do it just the same. Fibbing to ourselves about ourselves—making excuses when we ought to take the blame—handing ourselves lovely bouquets when we know dogoned well we deserve a kick instead—refusing to face issues because they will make us uncomfortable — pretending to be "discreet" and "sensible" when we known in our hearts we're simply cowardly—giving lovely names to all sorts of contemptible impulses . . .

Cheating at solitaire—I'll say we do! If God watches the game over our shoulders what cheap sports He must think we are!

I wonder how it would feel to

shuffle the deck, deal the pack and take what's coming to you, straight and clean and true. Somehow I've a hunch that there isn't a trick of fate that could win out against a sporting front like that.

(Copyright, 1922, George Matthews Adams.)

Questions Answered

Any reader can get the answer to any question by writing the Los Angeles Times Information Bureau, Frederic J. Haskin, Director, Washington, D. C. Full offer appears strictly to information. The bureau can not give advice on legal, medical and financial matters. It does not attempt to settle domestic troubles, nor to compile extensive research on any subject. Write your question plainly and briefly. Give full name and address and inclose 2 cents in stamps for return postage. All replies are sent direct to the inquirer.

Question: How much would it be possible to add to the acreage of the farms in the United States?

Answer: The Department of Agriculture says it is possible to increase the area of improved land about 500,000,000 acres, or 60 per cent. This would be accomplished by irrigation, drainage, clearing and dry farming. Prices to the farmers for products are not high enough to make such an outlay of time and money profitable.

Q.: When was the Muscle Shoals project begun? A. D. R.

A.: The improvement of the Tennessee River at Muscle Shoals was begun May 23, 1828, when Congress gave the State of Alabama land enough to bring $600,000. A canal was begun in 1831 and completed in 1836, but was not adequate nor serviceable. In 1871, the Federal government took the project in hand, surveyed and built a canal which was finished in 1890 which cost more than $3,000,000. This is the canal which was closed to navigation when the construction of Wilson Dam was started in 1918.

Q.: How is candied lemon peel fixed? D. R. S.

A.: Scrub lemons, cut into quarters, remove and cut peel into one-eighth inch strips and place in saucepan. For each pound of peel add three pints of cold water, boil ten minutes. Pour water off and repeat five times, or until all the bitter flavor has been removed from the peel. Dissolve one-half pound of sugar in two ounces of water, and cook to a thick syrup. Dry peel in the folds of a towel, place in syrup and cook until syrup is all absorbed by the peel. While hot, roll in dry sugar. Orange peel may be done in the same fashion, except the water need be changed only twice.

Q.: What is Dutch?

H. V. H.

A.: Dutch is the language of The Netherlands. The name is derived from Dietsch, which means the vernacular. It belongs to the low Frankish division of low German. The name is frequently confused with Deutsch, which is the language of the Germans, which is divided into high and low German.

Q.: How many judges are there in the Kansas Industrial Court and how are they chosen? S. D.

A.: The Kansas Court of Industrial Relations is composed of three judges who are appointed by the Governor of the State, subject to confirmation by the State Senate.

LETTERS TO THE TIMES.

Liberty Not Licenses

LOS ANGELES, Nov. 30.—[To the Editor of The Times:] In his letter of the 18th inst. Mr. Burt Ordway entirely misses the point of my argument. I agree with his statement that "it is impossible to make a man either religious or moral by law," and that the prohibitionists are not trying to do so, but they are demanding that the laws shall be enforced, and the will of the majority, as expressed at the ballot box, shall be respected and the majority throughout the nation, and very recently here in California, has said that the grog-shop and bootlegger must go. While we know that men cannot be made moral by law, we also know that adverse conditions can be changed by law and a different environment created that will make it easier for them to do right and harder for them to do wrong.

When a man puts poison out in his garden he is not trying to "force" his fruits and vegetables to grow, but by so doing he kills the gophers, and gives his crops a better chance. When we close the saloons, gambling dens and red-light districts, we do not "force anyone to become religious or moral," but we remove many temptations and make it easier for the boys and girls to become good citizens.

The law protects the good citizen and punishes the bad one, and whether he gets protection or punishment depends entirely on what kind of a man he is, and if he willfully persists in following the course that leads to punishment he should take the consequences like a good sport when the penalty is inflicted, instead of whining about his "personal liberty" being abridged. How does it happen that all this personal liberty stuff refers only to the manufacture and sale of booze? How can a man care so very much for his personal liberty when he persists, in violation of law, in doing things that sooner or later will land him in jail or prison, where he will entirely lose all his liberty? Will Mr. Ordway please explain?

Mr. Ordway says that his forefathers fought under Washington to establish this government, and in later wars to maintain it. That is commendable, but the liberty they fought for then is probably not the kind we hear so much about nowadays. Some of my ancestors fought in those same wars, and they fought for liberty, too, but not the kind that Mr. Ordway is contending for.

They did not fight for the liberty to drink and get drunk. They did not fight for the liberty to make and sell a commodity that makes criminals, paupers and lunatics of their fellow-men and their offspring.

They fought to uplift humanity and not to lower it. They fought for the liberty of praying to the only true and living God, instead of preying on the weakness of their fellows, to debauch them for the money they could get out of it. Their program called for more schools and churches, instead of grogshops, jails and prisons. They fought to make men really and truly free, and not to make them slaves to the drink habit.

Liberty under law is what we should strive for. Liberty does not mean license to do wrong.

No man has any inherent right to do wrong, and the "light of history" that Mr. Ordway mentions does not prove otherwise.

O. E. MOREY.

Bible and the Law

CLARKDALE (Miss.) Nov. 27.—[To the Editor of The Times:] Permit a comment on the rulings of the school boards in your State relative to the proscription of the King James Version of Holy Writ from general usage in California schools, inasmuch as said version was considered a sectarian document, reflecting the tenets of the Church of England. So far, so good, we comment, but our inquiry would quiz the future, if the boards would consider the original manuscripts of the Scriptures, as sectarian? Indeed, unbalance in anything is to be deplored, but much more when it pertains to matters of the here and hereafter. Our contention is that all sectarianism came by reason of departures from the original roots and idioms of biblical words. For instance all schools of thought must agree with the correct definition of our English word "hell," as the exact equivalent of the Greek "hades" and the Hebrew "sheol," found in the old and new testaments, and meaning nothing more nor less than the grave. The only other two words found in the sixty-six occurrences of this word, are, "gehenna" and "tartarus," the former referring to extinction, destruction, death without a resurrection, typed by the valley of Hinnon at Jerusalem. The other word "tartarus" is noted only once in the entire Bible in II Peter ii:4. Its root sense is "earth's circumambient air." Here is where the angels who kept not their former estate were cast or degraded. It is here also where they now personate the dead and work their razzle dazzle on human reason. Therefore, instead of Conan Doyle talking with his son, as he supposes, he is communicating with one of these fallen angels—demons—who is impersonating his mannerisms, etc. This is the same hornswoggle practiced on King Saul when the Lord had deserted him.

We see, in conclusion that no possibility of disagreement could result, if we took the toto of the biblical testimony on any given subject.

Be it remembered also, that California law found it's rise in the Mosaic code, hence the propriety of recognizing the source as fundamental to stability. Even to this day no form of law can match this standard of moral and civil order. It is also prophecied in the same sacred record, that Zionism is soon to see the re-establishment of these laws at Jerusalem, and all the nations walking in those renewed statutes. Even Mme. Bernhardt is feeling the prodigal condition of her people, and is now embracing the comforts of the great romance of restored Israel, and deploring her failure for short-sightedness.

While Oregon has gone one farther than California, by making education of the common schools compulsory with the alternative of sectarian schools completely closing, it is happifying to know that radio and the present modern innovations are shortly to be the carriers of information that will bring all nations to the acceptance of the new legal status of the Word of God, made plain from an understanding of its symbolisms, and intensive figures.

JOSEPH GREIG.

The Barrier of Race

PASADENA, Nov. 30.—[To the Editor of The Times:] In reading all the pros and cons in the matter of Japanese citizenship, I have come to the following conclusion:

There has recently been published a book upon the subject of the melting pot, the mixture of races. The author is a conservative, and one who for generations traces his ancestry in this country, in New England. This gentleman, to make a long story short, attributes the great collapses of ancient civilizations to mixture of races, that so often followed conquest. In one instance, after another, the Greeks being a shining example, one cannot but be impressed with certain facts which do seem to bear him out.

The whole question comes down to this hard fact. We may give the suffrage to other races, but do we tolerate intermarriage? Isn't that after all, the question we have to ask, after giving everything else? I am not speaking of intermarriage between Italians, Germans, English and Americans. I'm speaking of intermarriage with the colored races. Americans with orientals, white with black. Is is successful, is it just to the unhappy offspring, who is neither one thing nor another? Is it possible? If not, what then? A constant segregation? Is that good? Is it even safe?

A negro once told me that intermarriage was all right, because in a certain number of generations they "came out as white as I was." This problem we have already, and anon we shall have the yellow problem.

It is a hard nut to crack, because theoretically we do believe in the brotherhood idea. Practically, however, the situation is extremely grave, because we do not want to do what they are willing to do, intermarry. Reduced to its final analysis, it means that. To us is a sin against nature, and the soul that is born of such un . The birds and beasts remain true to type by mating with their own kind, and when nature is mocked the result is hideous for the victim.

One of the most tragic things I ever read was the account of the life of one of these unfortunates. It was so appallingly tragic, that it could stand as sufficient reason against such a mixture, without any further argument.

But what to do, if you believe in the brotherhood of mankind? I suppose the answer is, to each race there should come a sufficient pride in pure stock to head off the desire to besmirch it. I tried to convey something of the sort to the above-mentioned negro. I tried to convince her that she ought to be as proud of being black as I was of being white, and they should; the difficulty might be very much less for both races if a proper pride could be instilled. But if you instill it what then? The same old question, is a mass of people all segregated, a healthy normal nation, will it endure?

My conclusion is that we should not intermarry, but I realize that it is a very unsatisfactory conclusion. It is one of the most tremendous questions for future generations to face, and I don't envy them.

M. W. RICHARDSON.

HOW ABOUT STAGES?

LOS ANGELES, Nov. 30.—[To the Editor of The Times:] Laws may be very well in their places but when their execution include a majority and exclude a few, we are a mite doubtful as to the advantages.

This I say with reference to the speed laws of which the Pickwick stages of the Motor Transit Company seem ignorant. Why shouldn't they be? The authorities seem to take no action in this matter. At least I have as yet not heard of an instance when they did.

I should think that a large stage could hit just as hard, do just as much damage and kill just as quick as a small private car, especially when the former runs at a much greater speed than the law permits.

ALBERT MAUT.

AN ARMLESS PAINTER

At the Royal West of England Academy exhibition there is to be seen the work of Bartram Hiles, who has attained eminence as a painter in spite of the serious disability of being armless. He holds his brushes with his teeth and yet commands a sureness of touch which may be envied by many a painter in full possession of his limbs.

VOCALION RECORDS

Complete and Satisfying Service on all the popular Past and Present Releases at

Barker Bros
ESTABLISHED-1880
716-738 SOUTH BROADWAY

Out Today New December
VOCALION
Red Records

Standard
Carry Me Back to Old Virginny
Old Black Joe
May Peterson, Soprano, and Aeolian Male Quartet 60000 10-inch $1.50
It's Only a Wee Sprig O' Heather
I Love a Lassie, Orchestra Accompaniment
J. Burlington Rigs, Baritone
14439 10-inch $0.75

of Wonderful Selection of Christmas Records
Adeste Fidelos (Oh Come, All Ye Faithful)
Colin O'Moro, Tenor, and Aeolian Male Quartet
Ring Out Christmas Bells, Orchestra Accompaniment with Chimes
Colin O'Moro, Tenor
24033 10-inch $1.25
The Birthday of a King, Orchestra Accompaniment
Charles Harrison, Tenor
It Came Upon the Midnight Clear (H. S. Willis) Orchestra Accompaniment with Chimes
Aeolian Mixed Quartet
14437 10-inch $0.75
The First Noel (Old Christmas Carol)
Lewis James, Tenor and Aeolian Male Quartet
O Little Town of Bethlehem, Orchestra Accompaniment with Chimes
Aeolian Mixed Quartet
14438 10-inch $0.75
Silent Night—Hark! The Herald Angels Sing, Orchestra Accompaniment with Bells
Aeolian Mixed Quartet
Christmas Bells, Orchestra Accompaniment with Chimes
Betsy Lane Shepherd, Soprano
14442 10-inch $0.75
Nazareth (Gounod)
Elliott Shaw, Baritone
Joy to the World (Handel) Orchestra Accompaniment with Bells
Aeolian Mixed Quartet
14443 10-inch $0.75
Ev'ry Valley Shall Be Exalted (From the Messiah) (Handel)
Lewis James, Tenor
Comfort Ye My People (From the Messiah) (Handel)
Lewis James, Tenor
35014 12-inch $1.25

Operatic
Aida O Terra Addio (Farewell to Earth) (Verdi) In Italian
Rose Raise—Giulio Crimi, Soprano and Tenor Duet
52043 12-inch $1.75

Instrumental
Sun of My Soul—Nearer My God to Thee—Jesus, Lover of My Soul
March Religioso
Salvation Army Headquarters Band
35013 12-inch $1.25

Children's Record
The Little Fir Tree, Children's Christmas Story
Little Red Riding Hood, Children's Fairy Story Pauline Potter
14444 10-inch $0.75

Popular
Three O'Clock in the Morning
For the Sake of Auld Lang Syne
Colin O'Moro, Tenor
24032 10-inch $1.25
He Loves It Irving Kaufman, Tenor
All For the Love of Mike
Billy Jones, Tenor
14441 10-inch $0.75
Homesick (Irving Berlin)
Aileen Stanley, Contralto
Call Me Back, Pal O' Mine
Charles Hart, Tenor
14451 10-inch $0.75

Dance
I Wish I Could Shimmy Like My Sister Kate—Fox-Trot
Lonesome Mama Blues—Fox-Trot
The California Ramblers
14436 10-inch $0.75
Homesick—Fox-Trot (Irving Berlin)
There's a Reason (and It's You)—Fox-Trot
Emil Colonna and His Montmartre Orch.
14445 10-inch $0.75
Tomorrow (I'll Be In My Dixie Home Again)—Fox-Trot
Toot - Toot - Tootsie (Goo' - bye!)—Fox-Trot
Emil Colonna and His Montmartre Orch.
14446 10-inch $0.75
Why Should I Cry Over You—Waltz
The Bar Harbor Society Orch.
Frisco Whistle Chorus by Warren Luce
Thru' the Night—Waltz
The Bar Harbor Society Orch.
14450 10-inch $0.75
Carolina in the Morning—Fox-Trot
Vamp Me—Fox-Trot
The Bar Harbor Society Orch.
14448 10-inch $0.75
Lovin' Sam (The Sheik of Alabam)—Fox-Trot
Time Will Tell—Introducing: "Jimmy" (From Sally, Irene and Mary)
Selvin's Orchestra
14447 10-inch $0.75

Norwegian Records
Jeg er Saa Glad Hver Julekveld (Traditional)
Vuggesang om Julekelden (Christiansen) In Norwegian
Carsten Wolf, Tenor 14440 10-inch $0.75

Hebrew Records
Zions Liedele (Meyerowitz)
Der Rebe Oldet Zoch (Leibowitz) In Hebrew
Morris Goldstein 14449 10-inch $0.75

On the Wings of Song
—Musicraft

THAT'S the way your soul travels—away from the "cares that infest the day" to the realms of melodious fancy—when May Peterson sings.

For May Peterson's voice is "not sound but Soul"—a clear, perfect soprano full of warmth and tenderness. At the Opera Comique in Paris and at the Metropolitan in New York, May Peterson has received great honor.

But when she comes to your home—you'll be sure to want her as a Christmas guest—it will be in the simple songs of the heart that you'll love her most.

"Carry Me Back to Old Virginny" and "Ol'd Black Joe," a double Vocalion Record for December, take on a new charm as sung by May Peterson.

And if you love the Cuckoo Clock in Dickens' "Cricket on the Hearth" you won't spend Christmas without May Peterson's fascinating Fairy Record of the Cuckoo Clock with the little red door.

of Vocalion Red Record is the Ideal Christmas Gift

YOU'LL KNOW IT BY ITS COLOR
YOU'LL BUY IT FOR ITS TONE

THE AEOLIAN COMPANY
NEW YORK MAKERS
Recording Studios New York and London

Visit Our Main Floor Phonograph Dept.
Complete Library of Vocalion Records
Parmelee-Dohrmann Co
The House of Housewares
436-444 South Broadway

Have HER Gift Specially Designed

Diamond Bar Pins as low as $35

Markwell designing and manufacturing are of exquisite quality—absolutely dependable. Prices are low, in keeping with our policy of giving the client the benefit of our lower rental and overhead.

Come in today for time is short. Bank References.

Confidential Loan Department.

MARKWELL & COMPANY
3006 Citizens National Bank Bldg.
Fifth and Spring Streets
Telephone 157-93

Bargain Month For Furniture
See today's Times' Want-Ads.

NOTED "DAREDEVIL" QUITS

Mark M. Campbell, Famous as Stunt Flyer, Gives Up Aviation Upon Pleas of His Wife

By a "Times" Staff Correspondent

VENICE, Nov. 30.—Pleas of a wife that her aviator husband give up flying have been heeded and the aviation world will lose one of its most famous birdmen, "Daredevil" Mark M. Campbell, who announced his intention last night of quitting while the quitting was good.

It was in 1914, while employed in Venice as a mechanic by Tex LaGross and Frank Stites, that Campbell broke into aviation. From that time fortune favored the novice. Today he is ranked as one of the most famous daredevils in the world.

Quitting the Venice field when the war started, Campbell obtained employment with the Wright-Martin Company in Los Angeles, later went to Buffalo, where he was employed as assembler, tester and finally inspector for the Curtiss factories.

WORKED ON DIRIGIBLES

Remaining with the company for the duration of the war, he went to the naval experimental station at Akron, O., as flight mechanic on dirigibles, and was one of the experimental mechanics on the C-5 that recently completed a cross-country flight.

After leaving the experimental station Campbell went in for daredevil flying and quickly developed into one of the foremost stunt artists flying at the biggest exhibitions in the United States and Canada. With Frank Clarke he made three of the best air motion pictures ever filmed. His work in "We Got It" and "The Lotus Eater" for Marshall Neilan, and "Stranger than Fiction" for Katherine MacDonald will long be remembered.

During his years of flying Campbell had only one accident. In the fall of 1921, while stunt flying in Canada, his plane crashed and he was seriously injured. Since that time he has filled only three contracts.

Asked to give his opinion of aviation, Campbell stated:

"It is a safe method of traveling if properly regulated. It is expected Federal laws will be put through before the next Congress. If mail service can be made safe, as it is, it is a sure thing passenger service under the same laws can be made the fastest and safest method of travel, just as long as they don't let little "Henrys" run around up there."

Campbell, besides being representative for one of the world's largest manufacturers of parachutes, the same type as used by the United States government, is employed at the Pelton Motor Car Company in Los Angeles.

Mark M. Campbell

RANCHMAN HURT IN TRACTOR CRASH

His chest crushed by a tractor which upset, T. Marika, aged 46, a Japanese ranch hand living near San Fernando, was taken to the Receiving Hospital last night in a dying condition. Marika, the police were told, was trying to pull an automobile out of the mud when the accident happened. A Hollywood ambulance brought him to this city.

AMAZONIAN BATTLE BACK OF BIG SUIT

One round to a finish sent Mrs. Minnie A. Nutting to the doctor for repairs, according to assertions contained in a suit for $30,100 damages on file yesterday against Mrs. Lulu Samples.

Mrs. Nutting claimed she suffered bruises on the face, hip and elbow and had one tooth knocked out. There was no provocation for the attack, she asserted.

In a deposition Mrs. Samples said the plaintiff has used profanity and applied a fighting term to her, threatened her with a billiard cue and announced the intention of knocking her head off with a mop stick.

The scrap ensued after Mrs. Sample's pet canary had escaped. She asserted that Mrs. Nutting threw the bird outside.

PRISON NO CURE, SAYS MINISTER

Rev. Francis Declares Laws Do Not Deter

Right Thinking is the Only Method, His Contention

Services of Thanks General Through City

"Crime and lawlessness cannot be cured by the multiplication of laws and the increase in prison construction. We do not need a more complex system of courts nor heavier penalties for law infraction. What we need most is right thinking, and we cannot think right—no matter how moral we may imagine ourselves to be—unless our minds are illuminated by the light and our hearts warmed by the love of Jesus Christ."

These were some of the outstanding sentences in the Thanksgiving sermon preached by Dr. James A. Francis yesterday at the Immanuel Presbyterian Church in which a union service of churches of the central district was conducted.

Preaching from the text, "Righteousness exalteth a nation," Dr. Francis said history reveals the fact that every nation that ever rose to power possessed a background of religious belief, and that as soon as religious convictions began to weaken, selfishness and hypocrisy paved the way to national destruction.

RELIGION VITAL

"Religion is the vital power, the only power that really exalts an individual or a nation," declared Dr. Francis. "Nothing excepting religious faith can save America from materialism, from class consciousness and from every debasing influence. The employers and employees of America need to get their feet under the same table, to confer in friendliness and to recognize human values above money values.

"Our great danger in America today arises from our prosperity," he continued. "The manner in which God has exempted us from the tragedy of the World War makes me tremble. Our wealth is a responsibility, a test, and we are in danger of having our soul smothered out of us by success and comfort unless we awaken to the trust imposed upon us.

"Religion alone is the great preserver, for it is religion that places the true value on things and institutions, that widens life's horizons and gives man glimpses of the beautiful beyond. It is religion that broadens the individual and the national vision, pointing man to duty and inspiring him to noble accomplishments. After all, it is not the number of years we live that counts, but rather the things we do and think and feel with worthy purposes in view.

MAKE TOO MANY LAWS

"We are the greatest law-making and perhaps the leading law-breaking country in the world. Last year we enacted more laws than the British Empire has made in 1000 years. However, we need something more behind those laws than the sanction of a doubtful penalty. We need the sanction of God and we need to teach the youth of our land the value of right living and the danger to themselves and to society of the lack of self-discipline.

"Last of all, but not least, religion will help this nation to sustain its right relationship with other nations. Diplomacy used to be called 'enlightened selfishness.' I tell you, there is no such thing as 'enlightened selfishness.' It is the blindest thing in hell and makes hell what it is. Diplomacy has been tried and found wanting. It is time for national leaders, when they meet in council, to say to one another: 'In order that we may maintain and increase our mutual peace, prosperity and good will, let us invite to this gathering the Prince of Peace, the rightful Leader of Mankind.'"

Another interesting Thanksgiving service in the Central district was that conducted at the First Baptist Church, at which Rev. W. S. Buchanan, pastor of the Broadway Christian Church, presided. Following the rendition of an excellent musical program, Dr. Hugh K. Walker, president of the Church Federation, gave a message from that organization, telling of the splendid work which the federation is doing, making special reference to the efforts in behalf of the young people brought into the Juvenile Court.

Dr. J. A. Stevenson, secretary of the Church Federation, delivered the Thanksgiving sermon, his theme being "Our Inheritance." Dr. Stevenson said that while every person born into the world inherits some of the weakness and sinful tendencies of the human race, he also inherits much that is good and noble and that it is left to the determination of each soul as to what he will do with his life, whether he will make it constructive and beautiful or whether he will surrender to his lower nature.

More than 2000 persons attended the services conducted at the Bible Institute yesterday morning when a splendid musical program was given, followed by a sermon by Dr. J. H. MacInnis. "Patriotism" was the sermon theme and Dr. MacInnis dwelt at length on the fact of God's bounty to the American people and made a plea for loyalty to the laws of the country.

At the Ambassador Hotel Theater, headquarters of the Wilshire Congregational Church congregation, Miss Helen Ferguson spoke on "Thanksgiving in the Film World," and a musical program was given by Harry Girard, Mrs. Girard, William Hewig and Ruth Fayette.

Union sevices were conducted in all the church districts, the programs including, in almost every instance, the reading of President Harding's Thanksgiving proclamation.

TORRANCE STREETS DEEDED TO CITY

[LOCAL CORRESPONDENCE.]

TORRANCE, Nov. 30.—Coming as a Thanksgiving present to the city of Torrance, the Dominguez Land Corporation yesterday deeded virtually all the streets, parks, alleys and so-called parking places to the city. The streets were put in by the corporation ten years ago when the city was founded.

The presentation in behalf of the Dominguez Land Corporation was made by M. R. Osburn, president, to Mayor James M. Fitzhugh.

RELIEF WORKERS BUSY

"Near East Emergency Day" Will Be Widely Observed in Los Angeles District, Sunday

Five mass meetings are scheduled in Los Angeles and vicinity next Sunday afternoon, which President Harding has designated as "Near East Emergency Day" throughout the nation for the collection of funds for the relief of nearly two million refugee women, children and old men fleeing the Kemalist Turks.

Nationally-known religious and overseas relief workers will address the meetings. Prominent among the speakers are Mrs. Jeanette Wallace Emrich, of Berkeley, noted woman orator, who has just returned from a year's service as Near East relief director at Constantinople; Miss Jessie Way of Whittier, who was at Smyrna during the recent fire and Turkish occupation; Prof. Samuel Anderson, treasurer of Roberts College, Constantinople; Dr. A. C. McRae, New York educator, and Harry W. Jones, widely-known forme. United States Navy chaplain.

DOWNTOWN MASS MEETING

Mrs. Emrich will speak at a central downtown mass meeting in the First Congregational Church, 831 South Hope street, at 2:30 p.m. Sunday, Chairman Dell A. Schweitzer of the Southern California N.E.R. committee presiding.

At the Hollywood First Methodist Church, Ivar street and Hollywood Boulevard, Sunday at 2:30 p.m., Dr. McRae will deliver the address, with Dr. Dana W. Bartlett presiding.

Miss Way will address a Huntington Park mass meeting to be held at the First Methodist Church, on Rugby avenue, at 2:30 p.m., George A. Miller presiding. Prof. Anderson will be heard at the First Presbyterian Church in Highland Park, corner West Avenue Thirty-five and Ash street, at 2:30 p.m.

Elks Lodge No. 986 at Los Angeles Harbor, is sponsoring a mass meeting at the clubhouse at 2 p.m. Chaplain Jones will be the orator of the day.

HEED HARDING APPEAL

Sunday's mass meetings have been called by the Southern California Committee of Near East Relief in response to President Harding's appeal that all the people hold the present tragedy in the Near East in mind during Thanksgiving Week, and asking for "a response equal to the emergency and worthy of the generous heart and the humanitarian spirit of our great republic."

Near East Relief has been charged with the responsibility for heading up the program for Thanksgiving Week.

The President has appointed a national joint co-ordinating committee for Near East emergency relief, with Will H. Hays as chairman, and Archibald B. Roosevelt as executive secretary. This committee is composed of national heads of organizations such as the Near East Relief, Red Cross, Y.M.C.A., Knights of Columbus, Federal Council of Churches, Jewish Joint Distribution Committee.

Contributions may be made through churches or banks and Near East Relief, 817 Wright-Callender Building, Los Angeles.

Ontario Fraud Case Involves Local Resident

[LOCAL CORRESPONDENCE.]

ONTARIO, Nov. 30.—Amended indictments, charging Fred E. Alford, former Ontario City Service Manager, with obtaining money under false pretenses have been returned by the San Bernardino county grand jury, it was announced yesterday afternoon. The grand jury's action means that each of the thirty-eight indictments against the former Ontario official incorporates that charge.

"The State has strengthened its case against Alford," said Dep. Dist.-Atty. M. O. Hert today.

The requests that the indictments be amended were made by Mr. Hert, following the action of Judge J. W. Curtis in sustaining demurrers which resulted in striking out the accusation of presenting false claims to the Ontario City Council.

The indictments also include counts charging John E. Huling, Los Angeles business man, with conspiring with Alford to defraud the city.

In Many of the New Homes

---The floors are being covered with plain carpets, over which several rugs are placed with "studied carelessness." Without a doubt it gives a home luxurious distinctiveness and comfort.

An ideal carpet for this effect may be found in plain velvet taupe, gray, blue, rose, green and other suitable colors at

$3.50 Per Yard

This price includes sewing and laying.

Other qualities in which you may be interested range from $2.00 to $7.25 per yard—laid.

We also have a splendid 9-foot carpet in plain taupe, which may be cut into any length to make up into large seamless rugs. This is priced at

$9.50 Per Square Yard

We have just received a new shipment of linoleum in a big variety of patterns and colors. There are many delightful patterns to choose from in a high quality of inlaid linoleum carried by us at **$2.00 per yard laid.**

Our rugs and drapes stock in every particular is complete.

NOTE:—One salesman handles your needs throughout every department in our store. His mission is to conserve your interest in every respect. Many of our patrons find this more satisfactory than having to go to a different salesman in each department. It saves the customer both time and money.

Convenient Investment Terms

Birch-Smith Furniture Co.

737-741 South Hill Street
60204 Bdwy. 138

"The Home of Nationally Advertised Goods."

FIREPROOF STORAGE

Private Locked Rooms—Packing, Shipping, Receiving. Special Rug and Piano Rooms. Phone South 6000. Information Gladly Given.

Birch-Smith Furniture Co.
"Trustees in Storage."

Quality street is now traveled in the finest hosiery that mankind has ever worn. And there Phoenix takes first rank. More American men, women and children are today wearing Phoenix hosiery than any other kind. And that important fact means much to you. It means that for a strenuous decade Phoenix has withstood the severest tests of needful economy and enduring beauty. Therefore it has become the standard silk hosiery throughout the world—the outstanding traveler on Quality street.

PHOENIX
HOSIERY

PHOENIX

Phoenix Hosiery
AT
GENE MURPHY'S
313 WEST FIFTH STREET

Jewel Gifts for Christmas

THE sentiment expressed in an exquisite gem set ring, bracelet or bar pin or in any thoughtfully selected article or personal jewelry is very befitting the Christmas spirit.

Feagans & Company present most unusual selections in exclusive jewelry pieces appropriate for gift giving.

The undoubted prestige attached to a gift from this house is an important consideration, and while it adds nothing to the cost, it contributes substantially to the recognized value.

FEAGANS & Co
Famous for Diamonds
318 WEST FIFTH STREET — ALEXANDRIA HOTEL BUILDING

15¢ SPECIAL TRIAL TIN

Genuine Orange Pekoe

Ridgways Tea

DISTRIBUTOR, M. A. NEWMARK & COMPANY

Cooking Utensils must be CLEAN

For quick results on all metalware use

SAPOLIO

Cleans • Scours Polishes

Cake and powder

Sole Manufacturers Enoch Morgan's Sons Co., New York, U.S.A.

COLDS

'Pape's Cold Compound" Breaks a Cold in Few Hours

Instant Relief. Don't stay stuffed up! Quit blowing and snuffling! Take "Pape's Cold Compound" every two hours until three doses are taken. The first dose opens clogged-up nostrils and air passages of head; stops nose running, relieves headache, dullness, feverishness, sneezing. The second and third doses usually break up the cold completely and end all grippe misery.

"Pape's Cold Compound" is the quickest, surest-relief known and costs only a few cents at drug stores. Tastes nice. Contains no quinine. Insist upon Pape's.—[Advertisement.

ROOFING PAPER

See "Miscellaneous For Sale" columns in today's want-ad section of THE TIMES.

NOTED BELGIAN WILL LECTURE

Dr. Henri Pirenne of Ghent Coming to Los Angeles

Distinguished Visitor Was War Prisoner

Confined in German Prison Camp for Defiance

Southern California will, within the next two days, do honor in a notable way to Dr. Henri Pirenne, professor in the University of Ghent, member of the Institute of France and of the Royal Belgian Academy and the most eminent authority upon the history of Europe, who is in the United States as the first exchange professor from Belgium under the Fondation Universitaire de Belgique.

While here he will be the guest of Dr. Robert A. Millikan, director of the Norman Bridge Laboratory of Physics and chairman of the executive council of the California Institute, who was last year the first American exchange professor to Belgium under the same arrangement inaugurated by the commission for the relief of Belgium.

As an exchange professor to this country, Prof. Pirenne will visit and lecture at six of the leading universities in the United States, where there are groups of advanced students in history, such as Harvard, Chicago, Yale, etc. He will give one lecture in Southern California at the California Institute of Technology next Monday, December 4, at 4 p.m. He will be in the United States altogether about two months.

PLAN ENTERTAINMENT

The plan for the entertainment of Prof. Pirenne in Southern California includes a reception next Sunday afternoon at the home of Lucien N. Brunswig, 3528 West Adams street. Mr. Brunswig is president of the local Alliance Francaise. On Monday afternoon, Prof. Pirenne will visit the home and library of Henry E. Huntington in San Marino.

At 4 p.m. Monday he will deliver in French at the auditorium of the California Institute of Technology in Pasadena, a lecture upon the "Contemporary History of Europe."

Dr. Pirenne's coming to the United States has a peculiar interest in view of certain dramatic events in the University of Ghent during the war, which resulted in his imprisonment by the direction of the German Governor-General, an imprisonment which was followed by efforts of the American Ambassador, Brand Whitlock, in his behalf, which efforts seemed to have bettered the conditions of his imprisonment.

TELLS OF RIVALRY

As Mr. Whitlock tells the story in his book on Belgium, there had been for many years before the war efforts due to the rivalry between the Flemish and the Walloon portions of the Belgian population to make the University of Ghent into a Flemish university. In 1911 an attempt had first been made to provide that all the lectures in the university be given in Flemish, which is essentially the same as Dutch; this proving too radical, that all lectures be given both in Flemish and in French, and this also meeting with the opposition, that the university be gradually transformed into a Flemish institution, and this bill was pending when the war came on.

When the Germans occupied Belgium, they thought they saw here an opportunity to divide the Flemish from the remaining Belgians, and gain in some measure the support of the Flemish. In 1916, the German Governor-General ordered that in the budget, provision be made for transforming the University of Ghent into a Flemish university and on March 25, 1916, the order of the Commander of the Fourth Army, Prince Albrecht of Wurtemberg was promulgated to the effect that the courses in the University of Ghent would be given in the Flemish language.

MOVE FAILS

Far from separating the Flemish from the other Belgians, this action brought them together in resistance to the Germans. One of their leaders bluntly told them that the Flemish question was one that concerned the Belgians, not the Germans, and that the Belgians would settle it among themselves when the Germans were gone.

It was told of Prof. Pirenne that when the German authorities determined to set up a purely Flemish institution, the Governor-General Von Bissing sent for him and promised him the highest emoluments if he would become rector of the university, and that Prof. Pirenne replied that he would be pleased and honored to accept "if the patent naming me is signed by my sovereign, His Majesty, King Albert." This story was later denied, but when the order was given to transform the institution into a Flemish university, all the professors led by Profs. Pirenne and Frederick refused to obey. The Germans resorted to force and threw them into prison. Later they were deported to Germany, where they were provisionally interned in an officers' camp, still later transferred to prisoners' compounds, where they were treated like other civil prisoners with no consideration shown to their fame, achievements, standing or age. Later on their lot seems to have been ameliorated and they were treated with greater respect.

Tax Payments Pouring in As Penalty Nears

Tax money is streaming into the office of County Tax Collector Welch at the rate of $500,000 each day, he announced yesterday.

Taxes must be paid before closing time Monday evening to avoid a 15 per cent penalty for delinquency in payment. Thus far $9,106,912 has been collected in county taxes, a total of $1,250,000 more than up to November 30, 1921. This does not include taxes coming in by mail, and not yet tabulated.

The tax total for 1922 will be $42,802,146, as compared with $37,849,508 last year. This does not include special assessments such as drainage taxes and the percentage realized on delinquent taxes.

Combine Christmas Giving With Home-Making

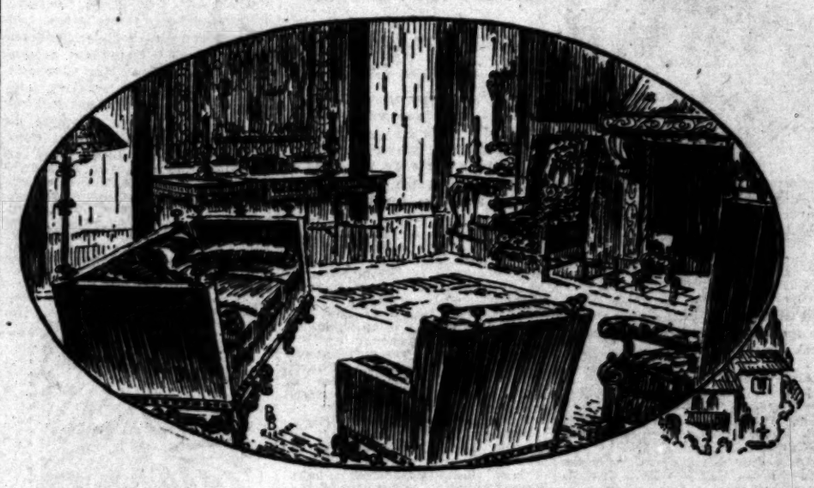

Thus uniting the old-time Yuletide spirit, the modern consideration for practical needs and the universal desire for beauty. And when you decide upon "Home-Making" as your "gift goal" this Christmas time, let Barker Bros. serve you—as only a store of this type, this size can serve you in the making of Better Homes. It is truly the gift store—its beauty as a background is inspiration for Christmas thoughts.

Christmas Centers Around the Hearthstone

—and because it does, the "hearthstone" room takes on great importance—it's proper furnishing, re-furnishing or brightening up something that everyone must look to this time of year. Barker Bros. have anticipated your every need—for gift purposes and for Christmas preparation.

Reproduction of a Fine Old Italian Group Presented at Barker Bros. for the First Time in Los Angeles

Furniture that transcends the commonplace—a group that is a faithful replica of the old Italian pieces—its massiveness, its decorative distinction, its magnificence carried through every detail of making. Solid walnut, superbly carved, serves as the base—down, soft, finest down for upholstery—and satin, glistening, heavy satin in black, the final stroke of excellence in upholstery that marks it as a triumph of reproduction. It is natural that Barker Bros. should be the ones to present this group of surpassing excellence to Los Angeles, since here it finds a harmonious background of dignity and beauty.

This group supplements many others with equal claim to distinction—an explanation of Barker Bros.' eminence in the presentation of fine furniture.

Furniture Romance

That leads into a gift realm—and hints of the sometimes-hidden fascination of furnishing a home at any time and particularly at Christmas.

VOGUE for the much feted "Courting Bench" or "Love Seat" as they are sometimes called is the outgrowth of conditions interestingly like those that inspired the "Love Seat" back in sixteen hundred and something.

In 1666, after the great fire of London, the rebuilding of smaller apartments necessitated the "cutting down" generally of furniture size and the long settee was seized upon.

Quite properly is the "Love Seat" being revived today—where apartments are again small—and graceful furniture demanded at every hand.

ON THE grave of Cyrus, King of Persia, as long ago as 529 B.C., his subjects placed carpets of purple hue—the greatest honor that could possibly be bestowed.

Knowing the beauty of Persian rugs today is to understand the importance of this rite. You could be offered no finer opportunity to see the treasures of Persian art than in this department at Barker Bros.

IT WAS the life in Turin, Genoa and Venice, during the 18th century that inspired the magnificent furniture and decoration. Carnivals, pageants, frolics, floats of light and color, gilded coaches and stately costumes—such scenes as these inspired Venetian furniture.

A faithful replica of such Venetian pieces is the Chamber Suite displayed at Barker Bros.—each piece authentic in its interpretation of Latin love of color and ornamentation. The chrome yellow bed, Venetian red desk, orange red chiffonier and green bureau—all unite in a symphony of color tone.

"The Mayfair" Dining Room Group
A Masterpiece *by* Berkey and Gay

—is indeed inspiration for a new dining-room setting in time for holiday festivities—and a very important room is that which is to become the scene of the Christmas feast! Destined to find its place in the home of English tendency this group finds its beauty in simplicity, the richness of burl and crotch mahogany embellished panels and the grace with dignity that marks this type.

Strange to Say This Group Upsets the Very Old Tradition

—that says fine furniture must necessarily command high prices. Not so here—for the quality for which Barker Bros. stand—and for which Berkey and Gay are known the world over is exemplified in every piece—the price for nine pieces but $577.50. The enclosed cabinet may be had for $125 additional.

Barker Bros
ESTABLISHED-1880
"Complete Furnishers of Successful Homes"

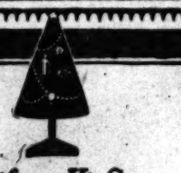

His Gift at His Store

Keytainers from Silverwoods

INCORPORATED

BROADWAY AT SIXTH)

Our 28th Christmas

Brock and Company

Christmas Month Begins Today

Christmas month begins today—and so much Christmas shopping yet to be done! Every day's delay adds a little to the hurry and takes away a little of the satisfaction of this really delightful activity.

Especially urgent is the necessity of ordering your engraved Christmas Greeting Cards at once.

Visitors Welcome.

Brock & Company
515 West Seventh Street
—Between Olive and Grand—

The House of Perfect Diamonds

Backaches! try Sloan's

Relieves soreness by warming and circulating

Stop those dull, insistent aches by relieving the painful congestion. Sloan's does this. Without rubbing, it quickly penetrates the sore spot, stimulating the circulation to and through it. Congestion is reduced, soreness allayed, the pain relieved.

Sloan's relieves sore, aching muscles, banishes the pains of rheumatism and neuralgia, breaks up colds in chest, stops suffering—wherever congestion causes pain.

Sloan's Liniment kills pain

A CHUCKLE FOR EVERYBODY

GASOLINE ALLEY—OF COURSE, SHE MIGHT BE RIGHT

THE GUMPS—THAT WILL BE ALL FROM POISON IVY

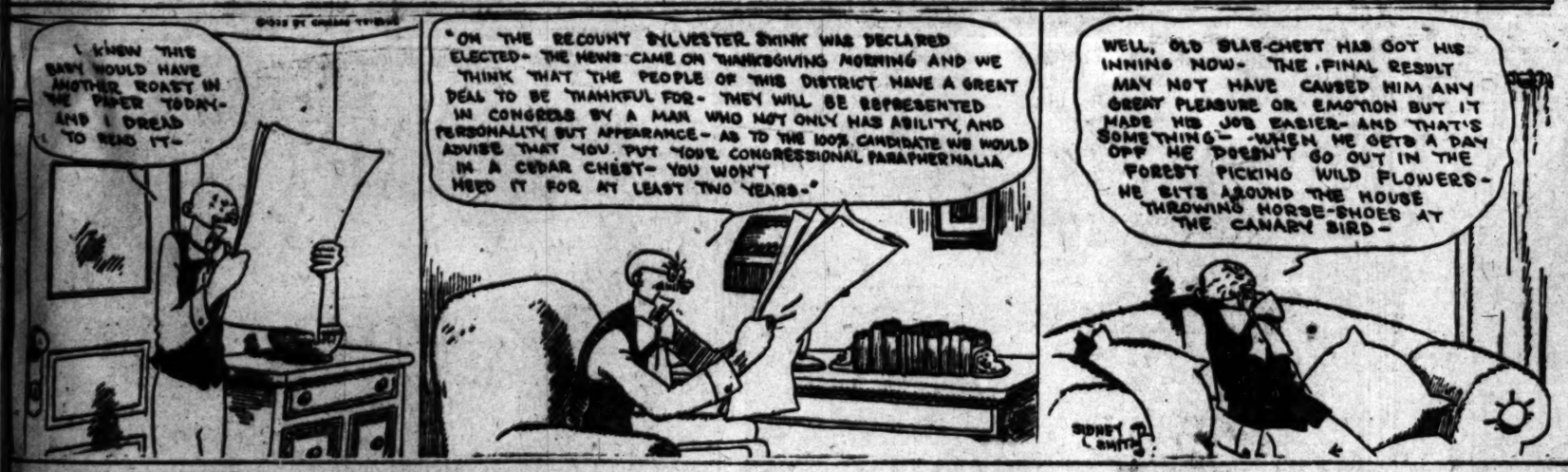

THAT REMINDS ME by JACK COLLINS

REG'LAR FELLERS Lots of Guys Are Good Because the Keys Don't Fit

By Gene Byrnes

WINNIE WINKLE, THE BREADWINNER. Then Fawthaw Fainted

SAP AND SALT by Bert Moses

Much happiness is overlooked because it doesn't cost anything.

The last pages of a novel are where happy marriages both begin and end.

People who bank a lot on their ancestors are not well rated in banking circles.

Before you can get into "society," you have to move from a "house" to a "residence."

A real He-man is one who loses without squealing and wins without beating a drum.

"Love" is so elastic a word that you can apply it to your regard for a woman, a mince pie or a hoss race.

Hez Heck Says:

"Wimmin and children 'exposed' to the cigarette habit soon catch it."

[Copyright, 1922, by Premier Syndicate, Inc.]

Men, Women and Things in the World's News

Miss Winifred Holt, famous worker for the blind, weds Rufus Graves Mather at Lighthouse for the Blind in New York City. Left to right: Prof. F. J. Mather, best man; Mrs. J. H. Bloodgood, matron of honor; the bride, Bishop Manning, the bridegroom, Henry Holt, the bride's father, with Winifred Bloodgood, flowergirl, and Holt Bloodgood, page, in front.

Miss Lotte Tauscher, daughter of Mme. Johanna Gadski, prima donna, who is to marry Ernest Busch, grand-nephew of the late Adolphus Busch of brewery fame.

Former Princess der Ling, lady in waiting to the Emp... Dowager of China, now wife of Thaddeus C. Whi... American mining engineer, arrives in San Francisco. The photos show Mrs. White as she dresses today a... as she dressed when lady in waiting at Chinese co...

Now they can start that County Jail building! Deputy County Counsel Mattoon (right,) hands Superior Court Clerk W. G. Price check for $215,000 to pay claims arising under suits involving land to be taken for new jail building. Judge McLucas is looking on from the bench.

Voted fairest of Melbourne's daughters! Mrs. Suzanne Bennett, now in San Francisco, says physical culture is beauty's best aid.

Make your hat of oilcloth and then have it painted! Miss Mildred Owens, San Francisco artist, invents something new. Here is Othello Weston painting a hat that Miss Owens designed.

Another "Prince" and society pet exposed! Investigation shows that the self-styled Prince Zerdecheno Mohammed Saide is NOT Crown Prince of Egypt, NOT second cousin of King of Spain, and other NOTS, despite being introduced to President as such.

Actress sued by her mother! Mrs. Byron Chandler, former White Way entertainer, whose mother won $28,000 injury award suit against her growing out of auto accident.

Rice Miller (left,) president of the Illinois Coal Operators' Association, and W. K. Kavanagh, president of District No. 5, permit themselves a chaste smile apiece as they think of winter's coming.

Hugo Stinnes, Germany's richest man (right) discusses finances with Marquis de Lubersac (left) in Berlin.

Mr. and Mrs. Edward P. Shattuck of New York at Fairfield and Westchester County Field Meet.

Rail leader ready for farm-labor bloc battle. H. E. Wills, Assistant Grand Chief Engineer and national legislative representative of the B. of L. E., confers with President on program.

"Biggest" still seized in shadow of Capitol! Two hundred gallons of corn liquor also was seized when Washington revenue officers made raid.

Theaters, Amusements, Entertainments

GRAUMAN'S— Third and Broadway

GRAUMANS

Something to be thankful for~ He's here for Thanksgiving Week!

ADOLPH ZUKOR PRESENTS

THOMAS MEIGHAN

"The Man Who Saw Tomorrow"

A Paramount Picture with Lestrice Joy, Theodore Roberts, June Elvidge and Nva Novak

The Syncopated Reason Revue | Marcelli Conducting | GRAUMAN'S SYMPHONY ORCHESTRA

Prepare for the thrill of your life! Beginning Monday

"KICK IN"

with Betty Compson, Bert Lytell

May McAvoy and other stars

GRAUMAN'S HOLLYWOOD EGYPTIAN THEATER—

GRAUMAN'S HOLLYWOOD EGYPTIAN THEATRE HOLLYWOOD BLVD. at McCADDEN PLACE

ASK ANY FRIENDS WHO'VE SEEN IT! THEY'LL TELL YOU TO BUY YOUR TICKETS AT ONCE FOR

DOUGLAS FAIRBANKS IN "ROBIN HOOD"

NEVER will you witness it in such a setting as in this Playhouse that emulates the Pharaohs for Its Inspiration.. The Egyptian Village Will Surpass Them—The Nottingham Castle Pageant Will Awe You.

Reserve your seats now. On sale one week in advance. Mats., $1.25, 50c, 75c, $1, except holidays. Eves., 75c, $1, $1.50, plus war tax. Phone Holly 2121. 2122. 2123. Downstown Ticket Office, Barker Bros.' Music Department.

GRAUMAN'S RIALTO— Broadway Near 8th

RIALTO Thanksgiving WEEK Commencing Super Specials — Marion Davies in WHEN KNIGHTHOOD WAS IN FLOWER

THOUSANDS are thanking they saw it

And You? Surely you'll not miss seeing— A Paramount Picture

KINEMA— Grand Ave. at 7th St.

KINEMA THEATRE GRAND AT SEVENTH

STARTS SATURDAY

LAST TIMES TODAY LON CHANEY IN "SHADOWS"

5 SUPREME SHOWS TOMORROW DOORS OPEN AT 12 NOON

9 REELS OF EVERYTHING ENTERTAINING A SENSATION ON THE STAGE A STUNNER ON THE SCREEN.

Joseph M. Schenck presents A First National Attraction

CONSTANCE TALMADGE "EAST IS WEST"

DIRECTED BY SIDNEY A. FRANKLIN

ALHAMBRA— Hill Bet. 7th and 8th

MOVED TO THE ALHAMBRA HILL BET 7TH-8TH

STRONGHEART THE WONDER DOG OF THE SILENT CALL

"BRAWN of the NORTH"

HOLLYWOOD LEGION STADIUM— Hollywood Boulevard at El Centro. For Reservations Phone Holly 1261. $1, $2 and $3.

FRIDAY, DEC. 1ST

MAIN EVENT EDDIE SHANNON vs. YOUNG BROWN

SEMI-WIND-UP KID MOHA vs. FRANKIE McCANN

Ladies Welcome. Band Concert, 8 to 8:30 p.m.

THE ONE BRIGHT SPOT BOXING FRIDAY NIGHTS

HILLSTREET THEATER— JUNIOR ORPHEUM CIRCUIT Eighth and Hill.

12:45 Noon—Continuous—11:30 P.M.—Vaudeville and Photoplays

PERCY BRONSON and WINNIE BALDWIN In "A Happy Medium"

GORDON & DAY

REVAN and FLINT A Slight Interruption

NOVELTY CLINTONS

THE STEWART SISTERS

BELLE MONTROSE In "Her Only Chance"

DORIS MAY In "The Understudy"

"In the Days of Buffalo Bill" Chapter 9—"The Last Shot."

Prices Including Tax

Mon. Ex. Sat. 4 Perf. 25c, 40c | Nights & Sat. Mat. 40c, 55c | Sat. Night & Sun. 55c | Children, any seat, 15c

SUPERBA— 512 SOUTH BROADWAY

NOW PLAYING—WORLD PREMIERE

Kentucky Derby

A Jewel classic founded on the famous turf classic, with

Reginald Denny

Harry Comedy and Pictures of President Coolidge's Inauguration.

ALTON'S THEATER, 9th and Olive

THE BIRDS OF PARADISE REVUE PRESENT "PAPA'S BOY"

and MONROE SALISBURY in "THE BARBARIAN." Matinee 10c-20c. Nights 20c-50c.

HIPPODROME Vaudeville Main St. at 41st

"The Photoplay different" "THE GIRL IN HIS ROOM" With ALICE CALHOUN.

"THE WYOMING FOUR" in Western Frolics

Continuous Daily, 1 to 11—Sunday, 12 to 11 P.M.

FLASHES

MADGE IS A STAR

SIGNS WITH THE ASSOCIATED EXHIBITORS

By Grace Kingsley

That charming young actress, Madge Bellamy, is achieving stellar honors early in life.

According to word just received from Arthur S. Kane, in New York, Miss Bellamy has been signed to star in a series of pictures for Associated Exhibitors.

The pictures in which Miss Bellamy will appear will include comedies as well as dramas. She is to be given every facility for becoming the success which Mr. Kane and other members of the Associated Exhibitors believe that her talents and beauty entitle her to.

Miss Bellamy is a southern girl, with characteristic southern sweetness, but also characteristic southern determination. At 14 she decided to go on the stage. Her parents didn't want her to, but she just knew, she says, that she could never be happy without a stage career.

So she took matters into her own hands, went to New York, got an engagement, and pretty soon papa and mama came trailing along. She made a very big hit in a number of Broadway productions, particularly in the role of the child in "Dear Brutus."

Her principal appearance of late was made as the heroine in the Tourneur production of "Lorna Doone."

Diane Pascale Comes Home

Diane Pascale, picture actress, has just returned from New York, where, in addition to working in a picture, she contracted for the writing of a number of serials for popular magazines. One of these serials deals with life in the Hollywood picture colony.

Baby Peggy in "Costume"

With everybody else appearing in film versions of the classics, Baby Peggy is going to appear as an artist's model. To bring the story up to date, the jitney Juliet will pose as Mary Pickford, Mae Murray and Gloria Swanson. She wears the rags of Pickford, the bizarre boudoir costumes of Swanson and the elegant though scanty garb of Mae Murray.

Baby Peggy, as the model, inspires the artist to paint a masterpiece and he wins the prize, gathers in the shekels, and everything comes out all right. H. C. Raymaker is to direct. The story is by Raymaker and Baby Peggy's fond papa, J. Travers Montgomery.

That Trilby Quest

Take your measurements for Trilby, girls!

Do you look like Du Maurier's drawings of Trilby, you young picture actresses? Because if you do, anyone of you have a chance of being chosen for the role in the picture version of the novel, which James Young is to direct for Richard Walton Tully.

But you must look like those drawings, says James Young, who is making the quest. You must be tall and you must be, or, at least, look very young.

And, of course, you must have tiny feet. Your mother remembers, doubtless, when the word "tribies" was the slang synonym for feet, so famous were the heroine's tootsies.

Trilby, you remember, was an Irish girl, with a rather large mouth.

"And I don't want any of these puckered-up mouths, so rouged that they look as if their owners had been eating blackberry pies," declares Young emphatically. "But, of course, she must be pretty—pretty enough so that all these men would fall in live with her—full of feminine appeal, humorous, human—must the actress.

"There is a tremendous opportunity for fine acting in this role. My Trilby must be a real actress, as well as fulfilling all the above plans and specifications."

Ethel Clayton Busy

Ethel Clayton has started production at the Powers studios on "The Greater Glory," with Malcolm McGregor in the leading masculine role.

The supporting cast, engaged to date, includes such well-known actors as Wilfred Lucas, Richard Headrick, Albert Hall, C. Anderson Smith and Victory Bateman.

"The Greater Glory" was written by Wyndham Gittens, who also made the screen adaptation. James W. Horne will direct.

Mayer With Metro

Concluding one of the biggest deals this year, negotiated between an independent producer and an international distributing organization, Louis B. Mayer this week arranged with Marcus Loew for the presentation of his Reginald Barker all-star specials through the extensive Metro releasing channels.

"Hearts Aflame," a dramatic spectacle noted for its tremendous forest-fire climax, will be the first of the Barker series to go out under the Metro banner.

Fred Niblo Productions also will be released through Metro, as previously announced. Niblo is now making "The Famous Mrs. Fair," with an all-star cast.

Estabrook With Distinctive

Distinctive Pictures Corporation, lately formed, announces from New York that Howard Estabrook will join the organization as general assistant to Arthur Friend, president, and Henry M. Hobart, vice-president and production manager.

Mr. Estabrook will be closely associated with Distinctive's expanding production plans, which include several units in addition to the George Arliss pictures. The new pictures will be made in either the East or the West, depending on requirements of the individual story.

English Actress Signs

Marjorie Marcel, an English actress, has been signed by Julius and Abe Stern, as ingenue for Century comedies. Her first picture will be in Buddie Messinger's first comedy for that company, "When Boyhood Was in Flower."

Star's Wife Here

She's Adele Rowland, star in New York; at home, she is Mrs. Conway Tearle, who has temporarily deserted the stage and come to California to be with her husband.

Mrs. Tearle is playing a small role at the Goldwyn studio in support of Mabel Ballin in "Vanity Fair." Mrs. Tearle and Miss Ballin are great friends.

VAMPED .. AND .. THE .. VAMPING

In "Trifling Women" Here Next Week

Barbara La Marr and Ramon Navarro

In Rex Ingram's picture, which is to screen at Loew's State Theater.

Coming Home Soon

Buster Keaton, and his son and heir, Joseph Talmadge Keaton. In company with Natalie Talmadge Keaton, Norma and Constance Talmadge, and other members of the family, they are to return to the Coast in about two weeks. Buster is appearing in the comedy, "My Wife's Relations" this week at the Symphony Theater.

PLAYDOM

PETITE THEATER

SCREEN WRITERS WILL OPEN PLAYROOM

By Edwin Schallert

Formal opening of the Play Room of The Writers' Club, which is to be a theater of premieres, will take place Saturday evening. Four one-act plays are to be presented, in which a number of prominent Hollywood film players will take part. The program will be preceded by a dinner and followed by a dance.

The architecture of this new little theater follows a plan unique and attractive. The decorative scheme is founded on old Tyrolean designs. Two deep alcoves flank the length of the auditorium in the form of the arms of a Greek cross. The ceiling is curved, with heavy beams spanning the arc. The mural decorations have been done in free-hand drawing and finished in oil. A rich and subdued effect of old tapestry has been produced.

The playlets on the opening program include "Saffron" a melodrama by Carey Wilson; "Tryst," a tragi-comedy by Garrett Elsden Fort; "The Cup of Life," a study of contrasts by Frances Marion, and "In the Roaring Forties," described as a brief and questionable lesson in morals by Edward J. Montagne.

Lionel Belmore, Sidney Bracey, William Conklin, Priscilla Dean, Schnitz Edwards, Pauline Garon, Brandon Hurst, Lillian Brown Leighton, Lucien Littlefield, Walter Long, Edith Lyle, May McAvoy, Patsy Ruth Miller, Tully Marshall, Guy Oliver, William Parke, Jr., Russell Simpson and Ruth Stonehouse will be among those appearing. George Foster Platt, assisted by Eddie Sutherland will direct the plays.

The capacity of the theater is about 400 persons.

In Cast of "Rupert"

Nigel de Brulier, Josephine Crowel and James Marcus have been added to the cast of "Rupert of Hentzau," which the Selznick organization is to film. Announcements from the Selznick company also contain the information that A. George Volck, formerly holding prominent positions with the government and with railroads, has been advanced to vice-president of the corporation.

Flynn Busy

Emmett Flynn is busy directing a new special these days, in which Charles (Buck) Jones is featured. The picture is as yet unnamed. Leading roles are played by Ruth Clifford, Kathleen Key and "Lefty" Flynn.

Larry Still Wants Lead

Larry Semon, it appears, is still minus a leading lady. He has been trying to locate one of the Spanish type, and is advising the girls who desire to compete for this position to submit their photos direct to himself or to George E. Noble, his production manager.

MAYBE MEIGHAN IS GOING ON THE STAGE

[EXCLUSIVE DISPATCH.]

WHITE SULPHUR SPRINGS (W. Va.) Nov. 30.—George Ade, author and playwright, who spent Thanksgiving here with Thomas Meighan, motion-picture star, will leave with him for New York tomorrow after a conference in regard to a new play for the regular stage which Mr. Ade is writing for him.

BUDDY IN PERSON

Buddie Messinger, the youthful boy star who is playing an important role in "Shadows," the Preferred Picture which is the feature at the Kinema Theater this week, will appear on the Kinema stage and in a short talk tell a little about himself tonight. Appearing with him will be another Century Comedy star, Cameo, the trick dog. Cameo has a long history and although he will be unable to tell this in the ordinary human language, he will demonstrate some of his tricks which ought to tell a lot about him.

Theaters—Amusements—Entertainments

LOEW'S STATE THEATER— Bdwy. at 7th

LOEW'S STATE BROADWAY AT SEVENTH

STARTING SUNDAY— METRO Presents REX INGRAM'S PRODUCTION Trifling Women

THIS WEEK CLARA KIMBALL YOUNG with ELLIOTT DEXTER IN THE METRO FEATURE "Enter Madame"

STAN LAUREL as "Rhubarb Vaseline" IN THE METRO COMEDY Mud and Sand MANY OTHER NOVELTIES

With Ramon Novarro Barbara LaMarr Lewis Stone

ERNEST BELCHER DANCERS In the Sensational Ballet "BATIK"

MAJESTIC THEATER— Ninth and Broadway

MATINEE TOMORROW 2:15

Mats. Sun., Wed. and Sat., 25c and 50c Eves., 25c to $1.00

SECOND WEEK THOMAS WILKES Presents

"THE MEANEST MAN IN THE WORLD"

GEORGE M. COHAN'S LATEST COMEDY SUCCESS.

TALLY'S BROADWAY THEATER—

TALLYS BROADWAY THEATRE ALWAYS 25c

The screen's greatest character actor

LON CHANEY RES. SEC. 35c

in the most unusual role ever enacted, that of the ape-man in

"THE BLIND BARGAIN"

MASON OPERA HOUSE— LAST 3 TIMES

Matinee Saturday

SAM H. HARRIS Presents New York's Biggest Success SIX-CYLINDER LOVE

Nights 50c to $2.00. Matinee Saturday, 50c to $1.00

NEXT MONDAY NIGHT—One Week

Seats Now for All Performances

Nat Goldstein presents the great New York Vanderbilt Theater success

Oh Look! with HARRY FOX and James Montgomery, Author of "Fair and Warmer"

Nights, 50c to $2—Wed. Mat., 50c to $1—Sat., 50c to $2

ORPHEUM— ORPHEUM CIRCUIT VAUDEVILLE

MATINEE DAILY 15c to 50c.

Evenings, 15c to $1.25. Ex. Sat., Sun. and Holidays. Tel. 10477; Main 977.

MOORE, LITTLEFIELD AND CO. ANN TIMNER AND ESTHER RHODES JACK GEORGE AND CO.

JACK NORTON AND CO.

LEO BEERS BILLY GLASON "TEDDY"

MARION MORGAN DANCERS

DE LUXE THEATER Alvarado St. Opposite Westlake Park.

TODAY CHARLES RAY in "SMUDGE" FIRST SHOWING AFTER BROADWAY.

NEW GARRICK BROADWAY AT EIGHTH

FOLLOW THE CROWDS to THE BEST SHOW IN TOWN 10c All Seats

CLUNE'S Broadway 526 S. Broadway

NOW PLAYING "The Old Homestead" With THEODORE ROBERTS AND AN ALL-STAR CAST.

EGAN THEATER Pico & Figueroa

MAUDE FULTON in "The Humming Bird"

34th and last week starts Sunday. Eves. Including Sunday, 50c to $1.50. Wed. and Sat. Mats. Best Seats, $1.00

Theaters—Amusements—Entertainments

SYMPHONY THEATER— Broadway at 6th

SYMPHONY ALWAYS A GOOD COMEDY BROADWAY AT 6TH

JOSEPH M. SCHENCK presents

BUSTER KEATON IN HIS LATEST AND GREATEST COMEDY

MY WIFE'S RELATIONS

OF ALL HIS WIFE'S RELATIONS HE LOVED HIMSELF THE BEST. HIS RELATIONS WERE NICE PEOPLE. POP WAS SO TOUGH HE SHAVED HIMSELF WITH A BLOW TORCH. HARDY SONS USED BROKEN BOTTLES.

ALSO JOHNNY HINES in "SURE-FIRE FLINT"

2d WEEK STARTS SUNDAY

CALIFORNIA THEATER— Main at 8th

A Great Photoplay from a Great Book

Coming to the California Theater Sunday

HUNGRY HEARTS BY Anna Yezierska

CALIFORNIA THEATRE MAIN AT 8TH

BE THE BOSS

In three hours you'll learn how from this rollicking comedy of married life

Goldwyn Presents

BROTHERS UNDER THE SKIN by Peter B. Kyne

CAST: CLAIRE WINDSOR, HELENE CHADWICK, MAE BUSCH, PAT O'MALLEY, NORMAN KERRY. DIRECTED BY E. MASON HOPPER.

ANNIVERSARY WEEK PROGRAM Pilsner's California Concert Orchestra

MILLER'S THEATER— Main Near 9th

3rd RECORD WEEK— Miller's MAIN near 9TH

"PICTURE THAT FASCINATES BY ITS SIMPLICITY; CAPTIVATES BY ITS BEAUTY AND ENTHRALLS BY ITS COUNTLESS MARVELS"

SHOWS 11:00 1:00 3:00 5:00 7:00 9:00

MARY PICKFORD in her new "Tess of the Storm Country"

10 Reels of Laughter and Tears

Positively the Only Showing in So. Cal. This Year.

MISSION THEATRE— Broadway at 9th

4th Big Week HAROLD LLOYD IN HIS GREATEST 5-REEL COMEDY "DR. JACK"

PHILHARMONIC AUDITORIUM— FIFTH AT OLIVE. TEL. PICO 3494.

Sunday Afternoon at 3 o'Clock ORGAN RECITAL

MARCEL DUPRE

ORGANIST OF NOTRE DAME CATHEDRAL

PRICES, 50c-75c-$1.00-$1.50, plus Tax.

Fourth Symphony Concert Today at 3 o'Clock Saturday Night at 8:30 o'Clock

PHILHARMONIC ORCHESTRA

WALTER HENRY ROTHWELL, Conductor Soloist—PAUL ALTHOUSE—Tenor

PRICES 50c to $2.50. NO TAX.

MOROSCO 744 SOUTH BROADWAY

MATS. SUN., THURS., SAT. OLIVER MOROSCO (Morosco Holding Co., Inc.)

Presents the Belasco Comedy Success in Limited Engagement

"The Boomerang"

MATINEES, 10c to 50c. NIGHTS, 10c to $1.50.

THIRD BIG WEEK—"Blood and Sand" Soon.

CINDERELLA ROOF— Sixth at Olive

Introducing "POM-POM" TONIGHT A Twinkle from the Follies Herb Wiedoeft's Famous Orchestra

GORE'S BURBANK THEATER— Main at 6th

HI JINKS MUSICAL COMEDY CO. OF 60 in "SPICE OF 1922" GORGEOUS SHOW LEE BUD HARRISON AND BEAUTY CHORUS

PANTAGES— FINEST IN AMERICA 7th St. at Hill

MARY ALDEN in "A WOMAN'S WOMAN"

8 ACTS SUPREME VAUDEVILLE

BENEFIT .. CIRCUS .. "REAL .. THING"

"Big Top" and All; Old Clothing is Ticket

Jackie and His Director, Eddie Cline

JACKIE COOGAN'S circus tomorrow on the lot next to the United Studios on Melrose avenue promises to be not only a regular circus affair but a social function as well. The show is being given for the benefit of the Near East Emergency Relief fund and the price of admittance will be a bundle of clothing or shoes or cans of milk—or all three. High schools, grammar schools, women's clubs and civic organizations have been appealed to by the local committee of Near East Relief.

The circus is no mere imitation. It is the real thing. Seven tents are required and its personnel includes every kind of circus attraction from bearded lady and fat woman to skeleton-man and brave equestrienne. Besides, Little Jackie himself will perform just as he does in the circus picture he is making called "Toby Tyler," and which required the assemblage of the big show. Jackie will ride a horse 'round the sawdust ring and will do bare-back stunts. He will also sell lemonade and peanuts and ice-cream cones. Perhaps the camera men will take "shots" of him so that the crowds can get a peek into some of the mysteries of picture-making.

The show will open at 9 a.m. and will not close until 6 p.m. A bundle of clothing will admit the visitor to all the concessions from the main entertainment in the "big top" to the noisy menagerie.

Municipal car "E" will take passengers from Los Angeles direct to Western and Melrose where the tent tops can be seen but a few blocks away. Santa Monica cars cross Western where another car may be boarded for Melrose and Western.

Not a cent of expense will be charged against the Near East Relief Fund to the service of which the Jackie Coogan Productions company has donated its circus.

MUSICAL FEAST SENT BY RADIO

(Continued from Third Page)

see within the hood of the instrument the silent approval of his audience. Mayhap he could sense the applause which listeners declare they cannot restrain when they hear the final note of an especially appealing number. If appeal brings applause then countless hands clapped at the close of each of his contributions to the program last night.

FOOLS RADIOLAND

Coming to The Times broadcast studio from his post in the Kinema Theater where, as he says, "he fools the public," Eddie Horton, acknowledged wizard of piano and pipe organ, and for whom radioland has openly admitted its acclaim following each appearance at KHJ—there have been several—"fooled radioland," to paraphrase his own expression. But radioland enjoys being fooled just that way. There is an individuality to Mr. Horton's piano work, which cannot be denied. His versatility becomes apparent when he runs from classic interpretation to syncopation, but in all his work there is a consciousness, a shading, and a fine sense of artistic values which give to his piano numbers an indescribable something that gets under the skin and stays there.

Of course, the kiddies had their Thanksgiving concert, too. Besides "Uncle John's" bed-time story, 11-year-old Eleanor Welch gave the lads and lassies of radioland three mandolin solos—"Golden Gate," by Kendie and Brockman, "The Robin's Farewell," by Odell, and "Piama," by Ball. This juvenile artist shows rare accomplishment for one of her years, and her work last night bids promise of an early rise to a high position in her chosen endeavor.

AGED RANCHER REPORTED LOST

The mysterious disappearance of Dr. Burton C. Platt, aged rancher, who has been missing a week, was reported yesterday to the police by Dr. E. A. Watrous, and a search has been started in the belief that Dr. Platt met with foul play. The missing man is the brother of George E. Platt, president of the Los Angeles Creamery Company.

On last Friday Dr. Platt left his stock ranch, located in the foothills between Annandale and Eagle Rock, to sell a pure-bred milch goat valued at $700. He told Dr. Watrous, his companion on the ranch, that he might go to Van Nuys to purchase bean fodder. Earlier in the day he mentioned the possibility of his making a trip to Oxnard for the same purpose. He left the ranch in a light delivery truck with the goat and has not been seen since.

Alarmed by the aged man's continued absence, Dr. Watrous yesterday got in touch with the police. Dr. Watrous stated that more than 300 goats on the ranch are now without fodder, owing to their owner's absence.

BURGLAR HELPS SELF TO HOLIDAY OUTFIT

By a "Times" Staff Correspondent

SANTA MONICA, Nov. 30.—Some gentlemanly Raffles decided that soiled clothes were unbecoming for Thanksgiving, and Aquilla J. Snell, 327 Marguerita avenue, is lamenting the loss of a perfectly good Tuxedo suit. To replenish his wardrobe further, the intruder picked on two business suits, two pairs of shoes, two silk and three madras shirts.

This morning Santa Monica police are undetermined as to whether the thief is some "swell" in hard luck, or whether it is a "knight of the road" who, cherishing fond memories of better days, decided to eat his roadside Thanksgiving dinner as was once his custom, dressed up.

A watch, fraternity pin and a leather suit case are among the articles missing. Occupants of the house were away at the time it was entered. Detectives Al Young and William J. Sandlin are investigating.

—give "Her" a HOOVER this Christmas

Only $6.75 per month at the following dealers:

Barker Brothers, 724 South Broadway
Bullock's, 659 South Broadway
Electric Lighting Supply Co., 216 West Third
A. Hamburger & Sons, 801 South Broadway
Harwoods, 1646 North Vermont
Parmelee Dohrmann Co., 436 South Broadway
J. W. Robinson Co., 701 South Grand
F. E. Spencer, 733 West Eighth

The Hoover Suction Sweeper Company
1815 West 8th Street
For Authorized Hoover Service Phone Main 1161

Mr. McCormick's BEAUTY CREAM

A fine powder in cream form. Delightfully perfumed. In flesh and white. 50 and 65c the jar. Trial size by mail 10c.
The Balsora Co.
Waco, Texas

Hamburger's
ESTABLISHED 1881
Broadway, Eighth and Hill Sts.

December 1st

The Christmas Gift Shop

—opens Today—on the second floor—saving you time—saving you worry and hurry—and bringing you a wealth of select merchandise at prices that offer outstanding value

Bring your gift list to Hamburger's Christmas Gift Shop! It opens on the second floor, today, in a glory of Christmas enthusiasm. You can save so much time, so much wearisome going from place to place, and you can save actual money in the long run.

Choice selections from the many departments of the store will be assembled here. Imagine the great quantity of gift things involved! Imagine the variety!—just the thing you've tried to think of for mother, sister, brother, sweetheart, friend and even "dad" will be found right here at a surprisingly valueful price. And everything is so fine, so beautiful and "so different"—the great Hamburger Christmas stocks, assembled from all over the earth.

Christmas is just twenty shopping days away. And you know how those last few weeks skip by at double time. Choose NOW from hundreds of gifts—gathered at leisure that you may shop in haste.

Gifts from the Store for Men
Gifts from the Store for Boys
Gifts from the Girls' Own Shops

Gifts from Misses' Apparel Shops
Gifts from Women's Apparel Shops
Gifts from the Lingerie Department

Gifts from the Jewelry Department
Gifts from the Toiletware Department
Gifts from the Silverware Department

Gifts from the Luggage Department
Gifts from the Golfers' Department
Gifts from the Art Needlework Dept.

Gifts from Glassware and China Depts.
Gifts from the Household Goods Dept.
Gifts from the Stationery Department

Gifts from Hamburger's Toyland
Gifts from the Art Gift Shop
Gifts from the Music Salons

Booth of Gifts For 2.50

Booth of Gifts For 5.00

The Store of the Christmas Spirit